Home Edition
TELEPHONE 383-4111
CLASSIFIED 386-2121

The Daily Colonist.

Vancouver Island's Leading Newspaper Since 1858

Sunny, Windy
Weather Details On Page 3

No. 234—113th YEAR | VICTORIA, BRITISH COLUMBIA, FRIDAY, SEPTEMBER 17, 1971 | 10 CENTS DAILY 20 CENTS SUNDAY

Liberals Jeered in Commons As Jobless, Prices Rise Again

Mahoney
. . . expansion too fast

OTTAWA (CP) — Figures showing new increases in unemployment and the cost of living Thursday touched off an opposition explosion of hoots and jeers and shouted speculation of a snap election, with the Liberals blaming the Nixon surtax for all of Canada's economic woes.

Statistics Canada figures for August, released earlier in the day, showed both unemployment and inflation were on the upswing before the blow of the U.S. 10-per-cent surcharge on imports.

However, in the House, Pat Mahoney, parliamentary secretary to Finance Minister Edgar Benson, started the government pitch on the new tax bill by saying the economy was "doing very well" until the U.S. imposed its surtax. He was drowned out by jeers from the opposition benches.

"This is the start of it," Thomas Bell, Conservative whip, shot across the floor — an implied charge that the Liberals would call an election and blame the U.S. for the troubles.

● Canada warns exporters from abroad. Page 7
● Conference fails to budge U.S. stand. Page 7
● Food prices jack up cost of living. Page 36

The Liberal theme obviously would be "Nixon's to blame," he said.

The tax debate started only after a rush of opposition attempts to generate an emergency debate on what the unemployment and living costs figures say about the economy. Speaker Lucien Lamoureux ruled them out, saying that the tax debate would provide an opportunity for such discussion.

Prime Minister Trudeau, acknowledging that the unemployment figures were causing concern within the government, said he wanted to take a closer look at the apparently high level of joblessness among young members of the labor force. He was going ahead with plans to hold a federal-provincial conference on the economy, but premiers seem reluctant to agree to a date and share the onus for the economic problems.

He asked for time for study before the government started "prescribing remedies."

Mahoney, a Calgary Liberal MP, left opposition heads shaking after the House settled into the tax debate.

He said economic expansion had come too quickly and this was what had caused new inflation.

Conservative leader Robert Stanfield got up and walked out, wagging his head in disbelief.

The Conservatives had been pressing for months for measures to stimulate the economy and reduce unemployment.

They took the figures released earlier Thursday as confirmation of their position. They suggested the government consider a massive winter-works program to forestall heavy unemployment and keep the economy moving.

The seasonal rate of unemployment in August increased to 6.5 per cent of the labor force from the July figure of 6.3, despite the fact that actual unemployment declined by 59,000 to 455,000.

The consumer price index last month hit a record 135 — 1961 prices equal 100 — spurred by a 3-per-cent jump in food prices, the biggest mid-summer food price increase in more than 10 years.

Mahoney said the cost-of-living rise was due mainly to food costs rebounding after a supermarket price war. The

Continued on Page 2

Stanfield
. . . walks out in disbelief

Bennett Set for Europe

B.C. Jobless Lowest Since '69

By DON COLLINS

British Columbia's super salesman was at his best, as he always is when the time comes for another round of wheeling and dealing in Europe.

He was hoping to come home with a goodie or two for a province expanding so quickly that the truth must be kept from the outsiders.

That, in essence, was the message Thursday of Premier Bennett (the salesman label was applied by him this time) as he prepared to leave Sunday for Europe and a search for secondary industry for B.C.

The premier, who fairly bounced with enthusiasm during a press conference, wasn't telling all.

For instance, he let it be known he would be gone about three weeks and would spend much of his time in London and Paris. Under questioning he said he would once again go to Austria. But any other places he may have in mind are only for him to know about at the moment.

Bennett fielded questions and out of it all came this potpourri:

● Employment: There were 887,000 people employed in B.C. in August, 48,000 more than in August of 1970. The unemployment rate had dropped from 7.1 per cent of the work force to 5.4 per cent, the lowest point since October, 1969.

● His scheme under which the province will pay half the wages of eligible welfare people hired by industry or the private sector: "It is a revolutionary change — a dynamic change. It is something

Continued on Page 2

Mountie Cleared In Death

OTTAWA (CP) — An RCMP officer has been exonerated in a coroner's inquest into the shooting death of Indian Chief Ed Bird in Yellowknife, N.W.T., Justice Minister John Turner told the Commons Thursday.

Solicitor-General Jean-Pierre Goyer said he would read the report before deciding whether to launch an inquiry.

Chief Bird was shot to death several weeks ago by the RCMP officer after the officer was called to the chief's house amid a family fight.

Witnesses told the inquest that the chief had threatened to come out of the house armed, but was shot dead as he emerged unarmed.

Don't Miss

First Section

	Page
Editorial	4
Background	5
Finance	6, 7, 8

Second Section

Local News	13
Sports	14, 15, 18
King Fisherman	16
Provincial Court	19
Names in the News	20

Third Section

Classified	23-33
Bridge	25
Crossword	26
Television	24

Fourth Section

Women	36, 37, 38
Comics	39
Theatre	40, 41

Holy Molar!

Five-year-old Darren Callihoo of Edmonton had no trouble deciding how to clean this tooth from prehistoric mammoth — he just dug out one of family toothbrushes. Tooth was found in load of gravel from pit near Edmonton by his father, who's working on construction project. — (AP)

Widespread Damage, No Injuries

Edith Rips into Louisiana

NEW ORLEANS (AP) — Hurricane Edith ripped across Louisiana Thursday, scattering tornadoes in her path and causing widespread damage but apparently no serious injuries.

The Red Cross reported 15,000 people rode out the storm in 80 public shelters set up in inland cities and towns between Lake Charles and Morgan City, about 100 miles away. Thousands fled inland.

Her overland passage toward Mississippi slowly drained the violence from her winds, which were up to 100 miles per hour when she raged ashore from the Gulf of Mexico about 20 miles east of Cameron, La.

Twisters struck at numerous points. One did extensive damage to two Baton Rouge schools where classes were in session.

A teacher at St. Thomas More Catholic School in Baton Rouge said seven pupils were hit by flying glass, but "out of 1,300 students, we feel pretty well off that only seven were hurt."

Civil defence spokesmen said Edith's damage, though widespread, apparently was relatively minor. There were no reports of serious injuries.

Rains of up to five inches caused temporary street floods in several Louisiana cities, including New Orleans, and posed the prospect of more serious floods later.

Opposition Zeroes In on Lang

Wheat Pay Delay 'Flouting Law'

OTTAWA (CP) — Opposition MPs ripped into the Liberals in general and Otto Lang in particular Thursday on the government's refusal to abide by the law of the land.

The question, Eldon Woolliams (PC — Calgary North) said in leading off an emergency debate, is bigger than the fact the government was refusing to make lawfully required payments to the Canadian Wheat Board.

The point was whether Parliament would "continue to be the sole law-making body or shall it be one that is controlled by the executive" level of the party in power.

Lang, minister responsible for the Wheat Board, said he had only "contempt" for opposition party members who said he should be jailed for breaking the law.

He said he would take "shortcuts" if necessary to help the Prairie farmers.

"I would gladly go to jail in the cause of the Prairie farmer," he shouted against opposition chants of "Pay up."

Lang did not challenge opposition statments that the government is breaking the law, but he declined to yield to their demands.

If the Canadian government was allowed to get away with its current flouting of the law, "you might as well lock the door" of the Commons, Woolliams told the Liberals.

"You want us to be children in a playpen dancing to the tune of the prime minister."

The special night debate was approved by the Speaker after days of opposition questions and motions on the government's refusal to make payments to the Wheat Board under the Temporary Wheat Reserves Act, passed in 1956.

That law requires monthly

Continued on Page 10

'I would gladly go to jail in the cause of the Prairie farmer'
—Otto Lang

Nixon Warns U.S.

U.S. Restraints After Freeze 'Will Have Teeth'

WASHINGTON (AP) — President Nixon, holding a surprise news conference, said Thursday, wage-price restraints that will follow the current United States wage-price freeze will be backed up with muscle.

Nixon, saying he wanted to "give an indication generally of how we are going to come out," promised a Phase 2 wage-price stabilization program that will be strong, effective and in effect indefinitely.

The present 90-day freeze is to expire Nov. 23.

Without going into details, Nixon said his new program "will have teeth in it."

In giving a broad clue as to the scope of the post-freeze system, Nixon said it would aim at restraining wages and prices "in major industries."

Nixon held out no hope for the swift removal of the 10-per-cent special import duty he imposed with the wage-price freeze Aug. 15.

The duty would have to be extended until U.S. trade had straightened out, he said. He said he sought what he called burden-sharing with other countries and the elimination of trade restraints.

'Paid Taxes for Years'

Trustee Wants Elders To Fill Vacant Classes

TORONTO (CP) — The school system in suburban Etobicoke is so short of children this term a school trustee has proposed filling vacant classrooms with senior citizens.

The school board was told Wednesday night that 613 fewer students registered for public school classes this year than at the start of the 1970-71 term, while high school enrolment was off by 285 students.

This prompted trustee Kenneth Kiddell to suggest pensioners be recruited for courses in such subjects as modern history, literature and conversational French.

"These retired people have paid taxes for years and have been good citizens," said Kiddell, in getting board agreement to study the suggestion.

"Now they have the leisure time —and we have the empty classrooms."

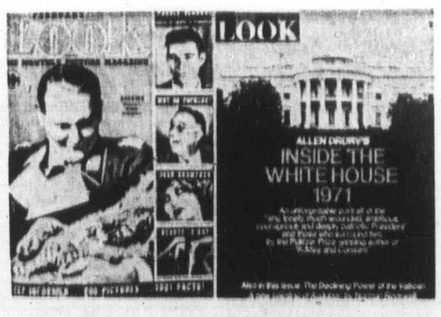

First and Last Look

In 1937 when Look magazine first appeared, Hermann Goering was on cover. At right is publication as it will appear Oct. 19 — last issue, according to founder Gardner Cowles. A $10 million loss over two years and mounting mailing costs were given as reasons for suspension. — (AP)

Police 'Sell Drugs'

NEW YORK (UPI) — A college professor has told a legislature hearing that the greatest source of hard drugs in large U.S. cities is policemen and narcotics agents.

Laud Humphreys, professor of criminal justice at the State University in Albany, said his information suggested narcotics agents keep for themselves and sell about half of what they seize in raids.

State assemblyman Stephen Solarz interrupted Laud to caution: "What you are saying represents a grave and serious accusation." Solarz asked for details and documentation.

Final Edition
TELEPHONE 383-4111
CLASSIFIED 386-2121

The Daily Colonist.

Vancouver Island's Leading Newspaper Since 1858

Sunny Again
Weather Details On Page 3

No. 233–113th YEAR — VICTORIA, BRITISH COLUMBIA, THURSDAY, SEPTEMBER 16, 1971 — 10 CENTS DAILY 20 CENTS SUNDAY

Greenpeace Sails for Alaska

VANCOUVER (CP) — The Greenpeace, an 80-foot Canadian halibut boat turned protest vessel, sailed just before 11 p.m. Wednesday night on her voyage in opposition to a planned underground nuclear test at Amchitka in the Aleutian islands.

The Greenpeace, originally scheduled to sail at noon, left Vancouver harbor in darkness after delays in fuelling and other clean-up details.

The 12 men who comprise the vessel's crew hope to be about three miles from the shores of Amchitka Island early next month when the United States plans to detonate Canmikin, a five-megaton nuclear bomb.

For Jim Bohlen, one of the crew and a co-founder of the Don't Make a Wave Committee which is behind Greenpeace, the voyage is an attempt "to focus the attention of a lot of people on the test."

"We consider ourselves the leading edge of Canadian public opinion," Bohlen said.

Canada has delivered an official protest against the proposed detonation and thousands have signed petitions against it or written to President Nixon asking him to call it off.

Japan has also protested the blast, as have many Americans. Dr. Lyle Thurston, a North Vancouver physician who is taking a leave of absence from his practice to make

Continued on Page 2

Protest To Toll from Spires

Six Greater Victoria churches have agreed to toll their bells for one minute at 5 p.m. Friday protest marking Amchitka Day in Victoria.

The churches so far involved in the program are St. Andrew's Roman Catholic, First United, Centennial United, St. John's Anglican, St. Luke's Anglican and St. Mary's Anglican, Amchitka Two president Rhoda Kaellis said Wednesday.

A program of speeches, skits and songs will be presented in Centennial Square from noon to 6 p.m. Friday, as well, to mark the day.

Amchitka goal of 12-man crew on halibut vessel —CP

Shoo-Shoo

Looking determined and serious, Chief Harry Dickie takes grim stand at barricade erected Wednesday across Pacific Great Eastern Railway tracks near Fort Nelson. Work train was halted on reserve land by Indians demanding settlement for use of right-of-way. Previously, other barricades were erected by natives.—(CP)

Ulster Clamp Sparks Riots

No Trial For 219 Interned

BELFAST (AP) — Prime Minister Brian Faulkner instigated a series of tough measures Wednesday against insurrection and disorder in Northern Ireland. The action set off immediate rioting.

Faulkner signed orders authorizing indefinite internment without trial of 219 suspected subversives rounded up since Aug. 9.

He announced expansion of the Ulster Defence Regiment-militia by the addition of new units reminiscent of the disbanded B Specials volunteer police force.

His government filed the first suits against citizens withholding rents and local taxes in a Roman Catholic-based civil disobedience campaign.

Within minutes of Faulkner affirming the internment orders dissenters took to the streets.

Pte. Paul Carter, 21, died of gunshot wound inflicted Tuesday by snipers, bringing the fatality toll in two years of violence to 105. Carter, hit in the stomach by a burst of fire from a passing car here, was the 23rd British soldier killed in Northern Ireland this year.

Troops were called to defuse bombs in the Springfield Road and Hammerstown districts of Belfast. A patrol dodged gasoline bombs to break up rival gangs outside the city's Protestant Finiston school.

A school bus carrying handicapped children along Ainsworth Avenue was petrol-bombed. Two children were taken to hospital.

The army moved in to disperse rival crowds hurling bottles and rocks in the Antrim Road.

Faulkner
. . . expands militia

No Trade Solutions

Big 10 Parley Futile—Benson

LONDON (CP) — Finance Minister Edgar Benson said Wednesday no solution to current international trade and financial problems will be found during high-level monetary discussions here.

The only result which can be hoped for at the end of an emergency meeting today is a sketchy agreement on "methods of finding a solution to the difficulties," Benson said.

The group of 10, which includes the world's richest non-communist nations, began meeting Wednesday in an effort to contend with international monetary uncertainties resulting from recent United States moves to strengthen the dollar and improve U.S. trade.

Benson, this year's group chairman, told reporters the discussions are being conducted "in an atmosphere of genuine co-operation."

The discussions were called by Benson after President Nixon announced last month that the U.S. was suspending the dollar's gold convertibility and imposing a 10-per-cent additional duty on imports.

The minister will outline Canada's position today. He is expected to urge immediate removal of the surcharge and support a European call for a general realignment of major currencies, including a devaluation of the dollar against gold.

Italian Treasury Minister

Continued on Page 7

Japanese Policemen Die in Bamboo Riot

NARITA, Japan (Reuter) — Bamboo-pole-wielding youths, demonstrating against construction of Tokyo's second international airport, killed three policemen in a pitched battle on the site here today.

Edith's Second Wind Takes Her to U.S.

GALVESTON, Tex. (UPI) — Tropical storm Edith mushroomed into a hurricane again Wednesday, stalking the soaked and flooded Texas coast on a path toward Louisiana where coastal residents began emergency evacuations.

Edith ravaged Honduras and Nicaragua and the Yucatan Peninsula of Mexico last week, killing scores of persons, before being downgraded to a tropical storm in the Gulf of Mexico. But, the storm born in the Caribbean eight days ago regained speed and strength as it edged northeastward.

At 5 p.m. PDT the storm's centre was located near latitude 27.2 north longitude 95.4 west or about 150 miles south of Galveston. Its 80-mile-an-hour winds were moving toward the north-northeast at 12 to 14 miles an hour.

Soviets Eager For Parley?

MOSCOW (AP) — Soviet officials have told visiting British Opposition Leader Harold Wilson they are eager for a European security conference to follow the recent four-power agreement on Berlin, British informants said Wednesday.

UBCM Speech Hits Urban Ministry

Grits, Society, Red Tape Blistered by Campbell

● Municipal unions restless. Page 41.

By HUBERT BEYER

The federal government's new urban ministry was only one of the targets attacked Wednesday by British Columbia's Municipal Affairs Minister Dan Campbell.

In a 40-minute speech to more than 900 delegates attending the Union of B.C. Municipalities' annual convention at the Esquimalt Sports Centre, Campbell delivered a blistering indictment of Ottawa's "colossal mismanagement of capital," society's negative approach to anything, faulty building practices, red tape, unimaginative politicians and doomsayers.

He also took out some time to praise the provincial government's new jobs-for-welfare-recipients program according to which the province will pay 50 per cent of the wages paid to persons hired off the welfare rolls by the public sector and private industry.

Ottawa got the lion's share of Campbell's attack. The federal government's support of private companies and crown corporations, he said, constituted a "colossal mismanagement of capital."

Robert Andras, federal minister of urban affairs, came in for criticism. Real involvement, namely financial, he said, would be welcome by municipalities and by the provincial government, but he wasn't going to have any part of administrative involvement.

(The new ministry has no funds for disposal to municipalities, it is to co-ordinate solutions for urban problems.)

Next on the list was the federal government's proposed capital gains tax on property. Campbell said it was "an intolerable intrusion into the basic guts of municipalities."

Real estate, he said, has been the traditional tax base for municipalities. The value of property, he said, is created by private individuals, the provincial government and the municipal government.

"The federal government wants to impose a tax on

Continued on Page 7

Campbell
. . . Ottawa chief villain

U.S. Future In Space N-Powered

GENEVA (UP) — The United States announced plans Wednesday to send nuclear-powered space probes to the outer planets during the next five years, followed by manned rockets with atomic engines in the 1980s.

Details of the U.S. space program based on nuclear energy were given to the United Nations Atoms for Peace conference by Milton Klein, head of America's space nuclear systems office.

He told the conference nuclear rockets now being developed provide twice as much propulsion efficiency as today's best chemical-fuelled rocks.

Allende Orders UPI Out

SANTIAGO, Chile (Reuter) — President Salvador Allende ordered the American news agency United Press International Wednesday night to close its offices in Chile.

UPI stories he objected to included a report on secret meetings he was alleged to have had with left-wing leaders during his visits to Ecuador and Colombia at the end of last month.

U.S. Government Position

Phosphates 'Safest Thing'

WASHINGTON (UPI) — The U.S. government said Wednesday that phosphates are "the least of three evils" among laundry detergents and urged reconsideration of state and local laws banning or restricting them.

"My advice to the housewife at this time is to use a phosphate detergent," U.S. Surgeon-General Jesse Steinfeld told a news conference. "The safest thing in terms of human health is to use phosphates."

Phosphates are still considered a leading cause of lake deterioration, Steinfeld said.

A third alternative, nitrilotriacetic acid (NTA) should not be used in detergents at this time because of possible links with cancer and birth defects, Steinfeld said. No NTA detergents are currently marketed.

Phosphate substitutes are chemical formulas that are generally kept secret by the detergent companies that developed them.

Commissioner Charles Edwards of the Food and Drug Administration said the FDA already requires warning labels on many detergents containing caustic substitutes for phosphates. He said the agency may require "children-proof" packaging for them as well.

Asked whether the government considered phosphates "the least of three evils," Edwards replied: "That certainly is our position, yes."

William Ruckelshaus, administrator of the Environmental Protection Agency, said the government would deal with phosphates by helping finance sewage treatment improvements to remove them from waste water.

INSIDE

First Section

Editorial	4
Background	5
Finance	8, 9, 12

Second Section

Sports	18, 19, 21, 22, 23, 24, 25
King Fisherman	20
Provincial Court	20
Entertainment	26

Third Section

Women	33, 34, 35, 36, 37
Names in the News	38

Fourth Section

Classified	49 to 57
Comics	61
Television	50
Bridge	51
Crossword	58

Home Edition
TELEPHONE 383-4111
CLASSIFIED 386-2121

No. 234–113th

Mahoney
. . . expansion too

Bennett Se

B.C. Lou Sinc

By
British Columb best, as he alway another round of w

Mountie Cleared In Deat

OTTAWA (CP) — RCMP officer has bee ordered in a coroner quest into the shooting of Indian Chief Ed B Yellowknife, N.W.T., Minister John Turner to Commons Thursday.

Solicitor-General J Pierre Goyer said he read the report before ing whether to launch quiry.

Chief Bird was shot to several weeks ago b RCMP officer after the was called to the chief's amid a family fight.

Witnesses told the h that the chief had three to come out of the armed, but was shot de he emerged unarmed.

Don't Mi

First Section
Editorial
Background
Finance 6,

Second Section
Local News
Sports 14,
King Fisherman
Provincial Court
Names in the News

Third Section
Classified
Bridge
Crossword
Television

Fourth Section
Women 36, 3
Comics
Theatre 4

Home Edition
TELEPHONE 383-4111
CLASSIFIED 386-2121

The Daily Colonist.

Vancouver Island's Leading Newspaper Since 1858

Sunny, Windy
Weather Details On Page 2

No. 234—113th YEAR | VICTORIA, BRITISH COLUMBIA, FRIDAY, SEPTEMBER 17, 1971 | 10 CENTS DAILY 20 CENTS SUNDAY

Mahoney
. . . expansion too fast

Liberals Jeered in Commons As Jobless, Prices Rise Again

Stanfield
. . . walks out in disbelief

OTTAWA (CP) — Figures showing new increases in unemployment and the cost of living Thursday touched off an opposition explosion of hoots and jeers and shouted speculation of a snap election, with the Liberals blaming the Nixon surtax for all of Canada's economic woes.

Statistics Canada figures for August, released earlier in the day, showed both unemployment and inflation were on the upswing before the blow of the U.S. 10-per-cent surcharge on imports.

However, in the House, Pat Mahoney, parliamentary secretary to Finance Minister Edgar Benson, started the government pitch on the new tax bill by saying the economy was "doing very well" until the U.S. imposed its surtax. He was drowned out by jeers from the opposition benches.

"This is the start of it," Thomas Bell, Conservative whip, shot across the floor — an implied charge that the Liberals would call an election and blame the U.S. for the troubles.

● **Canada warns exporters from abroad. Page 7**
● **Conference fails to budge U.S. stand. Page 7**
● **Food prices jack up cost of living. Page 36**

The Liberal theme obviously would be "Nixon's to blame," he said.

The tax debate started only after a rush of opposition attempts to generate an emergency debate on what the unemployment and living costs figures say about the economy. Speaker Lucien Lamoureux ruled them out, saying that the tax debate would provide an opportunity for such discussion.

Prime Minister Trudeau, acknowledging that the unemployment figures were causing concern within the government, said he wanted to take a closer look at the apparently high level of joblessness among young members of the labor force. He was going ahead with plans to hold a federal-provincial conference on the economy, but premiers seem reluctant to agree to a date and share the onus for the economic problems.

He asked for time for study before the government started "prescribing remedies."

Mahoney, a Calgary Liberal MP, left opposition heads shaking after the House settled into the tax debate.

He said economic expansion had come too quickly and this was what had caused new inflation.

Conservative leader Robert Stanfield got up and walked out, wagging his head in disbelief.

The Conservatives had been pressing for months for measures to stimulate the economy and reduce unemployment.

They took the figures released earlier Thursday as confirmation of their position. They suggested the government consider a massive winter-works program to forestall heavy unemployment and keep the economy moving.

The seasonal rate of unemployment in August increased to 6.5 per cent of the labor force from the July figure of 6.3, despite the fact that actual unemployment declined by 59,000 to 455,000.

The consumer price index last month hit a record 135 — 1961 prices equal 100 — spurred by a 3-per-cent jump in food prices, the biggest mid-summer food price increase in more than 10 years.

Mahoney said the cost-of-living rise was due mainly to food costs rebounding after a supermarket price war. The

Continued on Page 2

Bennett Set for Europe

B.C. Jobless Lowest Since '69

By DON COLLINS

British Columbia's super salesman was at his best, as he always is when the time comes for another round of wheeling and dealing in Europe.

He was hoping to come home with a goodie or two for a province expanding so quickly that the truth must be kept from the outsiders.

That, in essence, was the message Thursday of Premier Bennett (the salesman label was applied by him this time) as he prepared to leave Sunday for Europe and a search for secondary industry for B.C.

The premier, who fairly bounced with enthusiasm during a press conference, wasn't telling all.

For instance, he let it be known he would be gone about three weeks and would spend much of his time in London and Paris. Under questioning he said he would once again go to Austria. But any other places he may have in mind are only for him to know about at the moment.

Bennett fielded questions and out of it all came this potpourri:

● Employment: There were 887,000 people employed in B.C. in August, 48,000 more than in August of 1970. The unemployment rate had dropped from 7.1 per cent of the work force to 5.4 per cent, the lowest point since October, 1969.

● His scheme under which the province will pay half the wages of eligible welfare people hired by industry or the private sector: "It is a revolutionary change — a dynamic change. It is something

Continued on Page 2

Mountie Cleared In Death

OTTAWA (CP) — An RCMP officer has been exonerated in a coroner's inquest into the shooting death of Indian Chief Ed Bird in Yellowknife, N.W.T., Justice Minister John Turner told the Commons Thursday.

Solicitor-General Jean-Pierre Goyer said he would read the report before deciding whether to launch an inquiry.

Chief Bird was shot to death several weeks ago by the RCMP officer after the officer was called to the chief's house amid a family fight.

Witnesses told the inquest that the chief had threatened to come out of the house armed, but was shot dead as he emerged unarmed.

Don't Miss

First Section

	Page
Editorial	4
Background	5
Finance	6, 7, 8

Second Section

Local News	13
Sports	14, 15, 18
King Fisherman	16
Provincial Court	19
Names in the News	20

Third Section

Classified	23-33
Bridge	25
Crossword	26
Television	24

Fourth Section

Women	36, 37, 38
Comics	39
Theatre	40, 41

Holy Molar!

Five-year-old Darren Callihoo of Edmonton had no trouble deciding how to clean this tooth from prehistoric mammoth — he just dug out one of family toothbrushes. Tooth was found in load of gravel from pit near Edmonton by his father, who's working on construction project. — (AP)

Widespread Damage, No Injuries

Edith Rips into Louisiana

NEW ORLEANS (AP) — Hurricane Edith ripped across Louisiana Thursday, scattering tornadoes in her path and causing widespread damage but apparently no serious injuries.

The Red Cross reported 15,000 people rode out the storm in 80 public shelters set up in inland cities and towns between Lake Charles and Morgan City, about 100 miles away. Thousands fled inland.

Her overland passage toward Mississippi slowly drained the violence from her winds, which were up to 100 miles per hour when she raged ashore from the Gulf of Mexico about 20 miles east of Cameron, La.

Twisters struck at numerous points. One did extensive damage to two Baton Rouge schools where classes were in session.

A teacher at St. Thomas More Catholic School in Baton Rouge said seven pupils were hit by flying glass, but "out of 1,300 students, we feel pretty well off that only seven were hurt."

Civil defence spokesmen said Edith's damage, though widespread, apparently was relatively minor. There were no reports of serious injuries.

Rains of up to five inches caused temporary street floods in several Louisiana cities, including New Orleans, and posed the prospect of more serious floods later.

Opposition Zeroes In on Lang

Wheat Pay Delay 'Flouting Law'

OTTAWA (CP) — Opposition MPs ripped into the Liberals in general and Otto Lang in particular Thursday on the government's refusal to abide by the law of the land.

'I would gladly go to jail in the cause of the Prairie farmer'
—Otto Lang

The question, Eldon Woolliams (PC — Calgary North) said in leading off an emergency debate, is bigger than the fact the government was refusing to make lawfully required payments to the Canadian Wheat Board.

The point was whether Parliament would "continue to be the sole law-making body or shall it be one that is controlled by the executive" level of the party in power.

Lang, minister responsible for the Wheat Board, said he had only "contempt" for opposition party members who said he should be jailed for breaking the law.

He said he would take "shortcuts" if necessary to help the Prairie farmers.

"I would gladly go to jail in the cause of the Prairie farmer," he shouted against opposition chants of "Pay up."

Lang did not challenge opposition statments that the government is breaking the law, but he declined to yield to their demands.

If the Canadian government was allowed to get away with its current flouting of the law, "you might as well lock the door" of the Commons, Woolliams told the Liberals.

"You want us to be children in a playpen dancing to the tune of the prime minister."

The special night debate was approved by the Speaker after days of opposition questions and motions on the government's refusal to make payments to the Wheat Board under the Temporary Wheat Reserves Act, passed in 1956.

That law requires monthly

Continued on Page 10

Nixon Warns U.S.

U.S. Restraints After Freeze 'Will Have Teeth'

WASHINGTON (AP) — President Nixon, holding a surprise news conference, said Thursday, wage-price restraints that will follow the current United States wage-price freeze will be backed up with muscle.

Nixon, saying he wanted to "give an indication generally of how we are going to come out," promised a Phase 2 wage-price stabilization program that will be strong, effective and in effect indefinitely.

The present 90-day freeze is to expire Nov. 23.

Without going into details, Nixon said his new program "will have teeth in it."

In giving a broad clue as to the scope of the post-freeze system, Nixon said it would aim at restraining wages and prices "in major industries."

Nixon held out no hope for the swift removal of the 10-per-cent special import duty he imposed with the wage-price freeze Aug. 15.

The duty would have to be extended until U.S. trade had straightened out, he said. He said he sought what he called burden-sharing with other countries and the elimination of trade restraints.

'Paid Taxes for Years'

Trustee Wants Elders To Fill Vacant Classes

TORONTO (CP) — The school system in suburban Etobicoke is so short of children this term a school trustee has proposed filling vacant classrooms with senior citizens.

The school board was told Wednesday night that 613 fewer students registered for public school classes this year than at the start of the 1970-71 term, while high school enrolment was off by 285 students.

This prompted trustee Kenneth Kiddell to suggest pensioners be recruited for courses in such subjects as modern history, literature and conversational French.

"These retired people have paid taxes for years and have been good citizens," said Kiddell, in getting board agreement to study the suggestion.

"Now they have the leisure time — and we have the empty classrooms."

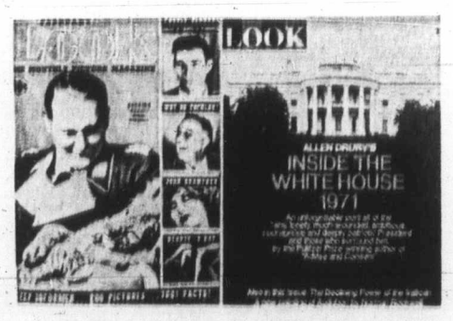

First and Last Look

In 1937 when Look magazine first appeared, Hermann Goering was on cover. At right is publication as it will appear Oct. 19 — last issue, according to founder Gardner Cowles. A $10 million loss over two years and mounting mailing costs were given as reasons for suspension. — (AP)

Police 'Sell Drugs'

NEW YORK (UPI) — A college professor has told a legislature hearing that the greatest source of hard drugs in large U.S. cities is policemen and narcotics agents.

Laud Humphreys, professor of criminal justice at the State University in Albany, said his information suggested narcotics agents keep for themselves and sell about half of what they seize in raids.

State assemblyman Stephen Solarz interrupted Laud to caution: "What you are saying represents a grave and serious accusation." Solarz asked for details and documentation.

Gorde Hunter

New Hot Potato

NOTES TO YOU . . .

The highrise hot potato is no longer the exclusive property of Victoria city council. The Oak Bay aldermen will be put to trial by fire before very long on the proposed development for the Windsor Park area and the opponents have already lined up some impressive ammunition.

The Windsor Park neighborhood group wants to preserve the village green concept, but the proposed plan would negate this entirely. For instance, there would be nearly five times as much apartment space in the new buildings as in the present Rudyard Kipling. The parking area would be bigger than The Bay parkade and 20 per cent bigger than Eaton's facility.

For instance number two. A citizen's group did a traffic survey at the Foul Bay shopping centre last Saturday. They noted there were seven entrances or exits and that the flow of traffic was in excess of 1,500 cars per hour. They point out the proposed Windsor Park development would have only one entrance and exit and that a flow of 1,500 cars per hour in a park area could be dangerous to children going to and coming from the park. This shapes up as a very interesting battle . . .

□

A LITTLE YARN about local radio executive Fred Tanner. Fred worked the stocks and bonds beat at Nesbitt, Thompson before going into the radio business.

Anyway, Fred took the matrimonial plunge last Friday in a small civil ceremony in the new Bank of British Columbia building. His former compatriots — guys and gals — from Nesbitt, Thompson, zeroes in on the site, discovered his car in a nearby parking lot and gave it the appropriate treatment — lipstick markings like "just married," the whole schmeer. Also managed to remove the distributor cap. Only thing wrong with the little exercise was that Fred hadn't taken his car downtown that day — the jokesters got the wrong car. — one that looked like his! I would have loved to have seen the expression on the face of the owner when he quit work that day . . .

□

I'LL CALL this piece Mike Elcock revisited. About a year ago I did a short squib on two young university graduates, Elcock and Dick Coxford, who were desperate for employment. They were finally given the opportunity to clear a large piece of property and were allowed to keep the timber. They cleared it, cut the trees into firewood and sold same. Kept the wolf from the door. Now, I'm to report Mike Elcock has been appointed an athletic assistant at UVic, a temporary replacement for Bob Bell, Elcock will be setting up UVic's athletic program and I can tell them one thing — they'll never find a more dedicated or harder worker for sport . . .

□

HOW RIDICULOUS can you get. City of Victoria officials tell the Prince Collection of Minatures officials that they must remove the advertising banner outside their premises on Humboldt. They would do this and yet not worry about the many of the eyesore neon signs fronting other places of business. The banner, I suggest, is tasteful and a little out of the ordinary. City Hall is at its nitpicking worst on this one . . .

□

UVIC philosophy professor Ronald Kirkby made this statement to our Bill Thomas earlier this week.

"I'm disgusted with the two-bit minds at the University of Victoria, which is not a university. It's not even a very good high school."

Allow me the temerity to suggest that he knows the location of the nearest exit and that he should make use of it and maybe the university could get on with its job and not be bothered by his disruptive tactics. Let him find a niche where he will not have to put up with "two-bit" minds . . .

□

BILL SCOTT wants it made perfectly clear he is not in the upcoming mayoralty race against Courtney Haddock just for fun and games — he's deadly serious. Scott is known for and wide as a pundit (which he is) as a rebel (which he's not, really) and possibly too few citizens do take him seriously. I know one thing, however, Scott's mind is amazingly quick, his grasp of civic matters is clear and probably most important, he is not, never has been, a tool of any group.

Liberals Jeered

From Page 1

increase in unemployment rates was among teenagers and was a reflection of the post-war baby boom.

"Don't spread that stuff in Calgary," Steve Paproski (PC — Edmonton Centre) shouted across the floor.

What the prices report meant in dollar terms was that it cost $13.50 last month to buy what $13.05 would have bought last year in consumer goods and services. Last August's food bill of $13.19 rose to $13.59 this August.

The actual incidence of unemployment — the number of workers who were without jobs as a percentage of those with jobs or looking for them — declined in all parts of the country.

The combined effect of higher prices and the long-term unemployment trend was to push the so-called economic discomfort index to a record 9.7.

The discomfort index, conceived by Arthur Okun, a former member of the American council of economic advisers, combines the year's average rate of unemployment with the latest 12-month increase in consumer prices.

Its previous record was set in Canada in 1958, when it was 9.6. It was as low as 4.6 in 1955 and shouldn't go above six for economic comfort. It was 9.2 in both 1969 and 1970 bus eased back to 8.8 during the first half of 1971.

Mahoney said NDP members were being deliberately misleading by screaming about the scrapping of the estate tax under the tax bill, which they claim would mean a windfall for relatives of the wealthy. But the bill also imposes a capital gains tax and this in effect would be "a pay-as-you-go estate tax."

The bill also would increase basic personal tax exemptions to $1,500 from $1,000 for single persons and to $2,850 from $2,000 for a married couple. For the first time it would include as personal income and assess tax on such things as unemployment insurance benefits and an employer contribution to a medical care insurance plan.

Mahoney said the government introduced the tax bill before the summer recess so interested parties could assess it and make their views known when Parliament resumed in the fall.

This was happening now and he estimated there could be as many as 100 government amendments when the bill reached clause-by-clause study.

Harold Danforth (PC—Kent-Essex) teed off on the Liberal arrogance. Whenever the opposition tried to get the government to improve some measures, the Liberals immediately "started to whine" about obstruction and filibusters.

But the Conservative party had not moved its amendment, accepted earlier this week and which in effect would kill the government bill if approved, lightly or just for political purposes. It had proposed the amendment because the bill contained nothing to counter unemployment or inflation.

And, despite government claims to the contrary, the whole thrust would be to increase taxes, Danforth said.

The government was trying to mask its intention by tossing in some "fringe benefits" designed to make the program palatable.

Sure, he said, basic personal exemptions were being raised. But by putting a tax on unemployment insurance benefits and on medical care contributions by employers "the government will make money" on the new basis, Danforth said. He predicted an increase of $30 million over the first year.

Lorne Nystrom (NDP—Yorkton-Melville) said Canada has a system of socialism for the rich and free enterprise for the poor. The rich got all the protection.

The tax bill would not redistribute the wealth in Canada in any substantial way, he said.

He wondered what had happened to the "great innovator" who promised the just society in 1968, a reference to Prime Minister Trudeau.

Since then, there had been no fundamental changes in the society to bring about justice, he said. Instead, there was higher unemployment, recurring inflation and more people on welfare.

Charles Eugene Dion (SC—Kamouraska) said the basic tax deduction for single persons should be $3,000, and the deduction for a married couple should be $5,000.

He lamented that there were no special provisions for loggers and other forest workers who incurred more travel expenses than would be provided for by the $150 allowable expenses in the bill.

Hydro Applies For Arbitrator

VANCOUVER (CP) — The B.C. Hydro and Power Authority Thursday filed an application in B.C. Supreme Court seeking court appointment of an arbitrator in a labor contract dispute. Hydro and local 258 of the International Brotherhood of Electrical Workers have been unable to agree on a replacement for Mr. Justice Nathan Nemetz, who withdrew because of his wife's illness.

From Page 1

B.C. Jobs

that exists nowhere else in the world."

● Building of schools and hospital: "I charge the news service with putting a blackout on school and hospital construction." He said the media were ignoring government reports on money approved for such construction.

● The government-owned Pacific Great Eastern railway: "We have a little difficulty (apparent reference to Saturday's accident), but if you don't do anything you haven't taken any risks in life. If you stay in bed you won't fall down the stairs."

● Reluctance to detail exactly what he sees as the magnitude of the province's expansion: "Because they'll be flocking in from the other provinces. We want to encourage the people who are here and not those who are flocking here — not at this time."

● Opposition Leader Dave Barrett's insistance the government do something to protect the apple growers from the influx of American apples: "We have exported more apples to the United States over the years than we have imported. Mr. Barrett is one of these narrow nationalists."

● Barrett's claim the government will foster labor unrest next year as a springboard to an election: "It just shows you how stupid he is." No person, would try to hurt the economy this way.

Bennett's Europe trek has become a sort of annual ritual. He did not say how many people would be accompanying him, but only that Deputy Travel Minister Ron Worley would be the "only one travelling officially with me."

Why Worley?

"I haven't got an executive assistant," Bennett said. Worley used to fill this role.

Pill Can Be a Sleeper

By G. C. THOSTESON, MD

YOUR GOOD HEALTH

Dear Dr. Thosteson: My daughter has been taking three, sometimes four, phenobarbital tablets a night to get to sleep. She has been doing this for about six years now.

When she gets up in the morning, she staggers out of the bedroom, her eyes are glassy and she has a terrible pain in her head. I know it's from the pills, but she says it's from the vessels swelling in her head. Would you comment on this? Maybe she'll listen to you.—**Mrs. T.G.**

Well, maybe she'll listen to me, but don't hold your breath waiting for her to do so.

You didn't tell me the size tablets she is taking, which is of some significance, but regardless of that, the groggy hangovers show clearly that she is gettin too much.

Sleep is important; phenobarb, properly used, can be a helpful medication, but it also is a drug which, used to excess, can be habituating and can cause barbiturate poisoning.

People who have let themselves be ensnared by the phenobarb habit will usually offer any sort of excuse than look at the facts.

What can you do? Tell her doctor about this morning-after effect. He should be made aware of what is going on, and it's a fair guess that your daughter won't tell him.

Further, find out, if you can, where she is getting the pills. They are prescription item, so try to learn whether she is using an old prescription that should have expired or is using prescriptions from more than one doctor without their knowing it. Or obtaining the pills without a prescription — that happens, too.

She can be weaned from the medication, but will doubtless need the co-operation of her physician.

The Weather

SEPTEMBER 17, 1971

Sunny, small craft warning continued for Juan de Fuca Strait; winds east-northeast 20 with higher gusts. Thursday's precipitation nil; sunshine 11 hours, 18 minutes. Recorded high and low at Victoria, 71 and 46. Today's forecast high and low, 67 and 45. Today's sunrise 6:53, sunset 7:23; moonrise 4:55 a.m., moonset 6:33 p.m. Saturday outlook: Sunny.

East Coast of Vancouver Island — Sunny, small craft warning continued for Georgia Strait; winds northeast 15. Thursday's precipitation nil. Recorded high and low at Nanaimo, 73 and 39. Forecast high and low, 68 and 40. Saturday outlook: Sunny.

West Coast of Vancouver Island — Patches of fog or low cloud in the early morning, mostly sunny by mid-morning; winds at times northeast 15. Forecast high and low at Tofino, 65 and 40. Saturday outlook: Mostly sunny in the afternoon.

North Coast — Mostly clear; winds brisk easterly out of mainland inlets. Highs around 60, lows near 40. Saturday outlook: Sunny.

Extended Outlook, Sunday through Tuesday— Fair, with highs mostly in 70s, lows in 40s.

READINGS

	Max.	Min.	Precip.
St. John's	65	56	—
Halifax	78	60	—
Fredericton	83	60	—
Charlottetown	81	61	—
Montreal	71	54	—
Ottawa	69	51	—
Toronto	64	49	—
North Bay	67	47	—
Kenora	56	42	.11
Winnipeg	58	41	.10
Brandon	55	42	.03
Regina	49	37	.09
Saskatoon	51	40	.03
Prince Albert	50	37	.04
North Battleford	51	40	.03
Swift Current	47	38	.38
Medicine Hat	50	38	.15
Lethbridge	46	37	.17
Calgary	48	33	.07
Edmonton	51	46	.07
Cranbrook	58	39	—
Penticton	67	40	—
Vernon	69	35	—
Salmon Arm	65	40	—
Revelstoke	67	34	—
Princeton	66	37	—
Vancouver	66	48	—
Prince Rupert	66	42	—
Comox	73	40	—
Prince George	56	26	—
Kamloops	68	37	—
Whitehorse	56	44	.01
Fort St. John	58	27	—
Seattle	72	52	—
Spokane	65	42	—
Portland	76	49	—
San Francisco	72	58	—
Los Angeles	73	71	—
Phoenix	105	75	—
Las Vegas	100	67	—
Chicago	65	54	—
New York	82	69	—
Miami	86	81	—

TIDES AT VICTORIA HARBOUR

	Time H.M.	Ht. Ft.	Time H.M.	Ht. Ft.	Time H.M.	Ht. Ft.	Time H.M.	Ht. Ft.
17	00.30	7.4	07.30	3.0	15.15	7.5	19.55	6.0
18	01.15	7.3	08.05	3.5	14.50	7.6	20.35	5.3
19	02.10	7.2	08.35	4.1	15.00	7.8	21.10	4.7
20	03.00	7.1	09.05	4.8	15.20	7.9	21.50	4.1

TIDES AT FULFORD HARBOUR

	Time H.M.	Ht. Ft.	Time H.M.	Ht. Ft.	Time H.M.	Ht. Ft.	Time H.M.	Ht. Ft.
17	02.35	9.1	09.20	3.8	16.35	10.3	22.20	6.9
18	03.35	9.1	09.50	4.4	16.50	10.3	22.45	6.2
19	04.30	9.2	10.20	5.0	17.00	10.2	23.10	5.5
20	05.25	9.3	10.50	5.8	17.20	10.2	23.35	4.8

Floods, Cholera Take 54 Lives

NEW DELHI (UPI) — The season's monsoon floods and a cholera outbreak in Moghyr district in Bihar state about 200 miles northwest of Calcutta have claimed 54 lives.

A delayed report by the Press Trust of India news agency said 2.75 million persons in Moghyr had been affected by floods when the swollen Ganges River spilled its banks and inundated the district's low-lying areas.

RELIEVES TOOTHACHE FAST
Millions use ORA-JEL for quick relief. Get dependable ORA-JEL with the Good Housekeeping Seal.
ora-jel

T
TISSOT

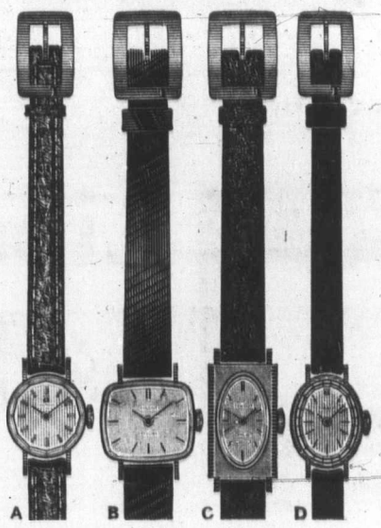

fashionable and dependable, brilliant accuracy with a 117 year old reputation, unconditionally guaranteed

A Round, yellow with gilt dial and onyx hour markers. Sapphire crystal with elongated facets. $79.50

B The new open face in a larger cushion design. Most legible time telling. Yellow with steel back and custom strap. $89.50

C Beautiful rectangle with oval face. Yellow with steel back and custom strap. $89.50

D Scintillating oval in yellow with facetted sapphire crystal that cannot break and legible onyx hour markers. $89.50

CONVENIENT BUDGET TERMS
Open Monday to Saturday 9:00 to 5:30
Friday 9:00 to 9:00
FREE PARKING at Fisgard Parkade
F. W. FRANCIS LTD.
1684 DOUGLAS ST. PHONE 384-7611
(Kitty Corner from the Bay)

Brian Holley VOLVO

$3795
3319 Douglas at Cloverdale
Phone 384-1161

CHAMPIONS IN THE FURNITURE FIELD-MACDONALD'S
FALL FURNITURE
CLEARANCE
"NO MONEY DOWN DELIVERS"
Shop and Save During Our Big Fall Furniture Sale

3-ROOM GROUPS from $399.50

SAVE ON DRAPES UP TO 20% OFF

$20 TRADE-IN ALLOWANCE
For Your Old Table and Chairs on a New "ROYAL CREST" CHROME SUITE

$20 FOR YOUR OLD MATTRESS
On a Beautiful RESTOPOEDIC MATTRESS

2-Piece Chesterfield Suite
Many, many styles and colors to choose from.
$75
Trade-in allowance for your old chesterfield regardless of its condition on a new 2-Piece Chesterfield Suite.
LOWEST PRICES ALWAYS AT MACDONALD'S

WESTINGHOUSE
You Can Be Sure — if it's WESTINGHOUSE
See Our Big Selection of Westinghouse
★ COLOR TELEVISION
★ AUTOMATIC WASHERS
★ DRYERS
★ REFRIGERATORS
★ FREEZERS
★ ELECTRIC RANGES

NO DOWN PAYMENT
BUY NOW ON OUR EASY BUDGET PLAN AT
MACDONALD'S FURNITURE MART
WAREHOUSE DISCOUNT SALES
1420 BROAD ST. (Corner of Pandora)
Park Free for 1 Hour on Us at the Centennial Square Parkade on Fisgard
383-1171

Folsom Stab Death Triggers Shutdown

FOLSOM, Calif. (UPI) — A civilian laundry supervisor at Folsom state prison was stabbed to death Thursday while he directed about two dozen inmates.

The victim was identified as Ronald L. Turner, 30, a civil service employee and the father of four young children.

Warden Walter Craven said an inmate was being questioned and would be held in the adjustment centre. He said no weapon was found.

Craven ordered an immediate lockup of the maximum security prison's 1,800 inmates to permit guards to conduct a search for weapons and to assess inmate attitudes.

Hostages Died in Crossfire–Rockefeller

'Justifiable Homicide'

ATTICA, N.Y. (UPI) — Nine hostages were shot to death in a crossfire when authorities retook Attica state prison, Governor Nelson Rockefeller said Thursday. From a moral standpoint, the deaths were "justifiable homicide," he said.

Rockefeller sandwiched early afternoon and early evening news conferences around a restricted press conference at the prison by Robert Fischer, deputy state attorney-general for organized crime who is known as "super cop" in law enforcement circles.

Fischer, named to head the state's investigation into criminal acts during the five-day rebellion, said the cause of death for the hostages officially "remains open," but he indicated it is only a procedural matter to close the cases.

At the same time, state corrections officials lowered the convicts' death count from 32 to 30, saying some bodies apparently were counted more than once in the initial toll. In addition to the nine hostages, a 10th prison employee was fatally beaten by convicts at Attica.

During his first news conference, Rockefeller described the heavy crossfire and outlined how the hostages apparently were slain as authorities converged from four directions. He later met with legislative leaders and announced five of the state's leading judges would select a citizens' "truth seeking" commission to investigate the disturbance.

The panel, which will conduct its first meeting Saturday in New York City, thus becomes the third state investigative group. Fischer heads the criminal aspect probe and Rockefeller earlier asked Appellate Judge Harry Goldman of Rochester to head a panel interested in guaranteeing the constitutional rights of the prisoners.

Rockefeller also echoed criticism of Chicago Seven lawyer William Kunstler from a black member of the hastily formed citizen commission which negotiated during the weekend in an effort to end the uprising. David Anderson of Rochester, former member of the city's urban league, said negotiations deteriorated after Kunstler met with the rebels at about midnight Friday. Anderson said he "lost faith" in the talks and left after 17 hours.

Kunstler was "one of the reasons," the governor said, why he felt "outside influences (were) involved in the rioting."

In reply, Kunstler said, "None of us could remember Mr. Anderson."

Unit Will Watch

WASHINGTON (UPI) — The U.S. justice department Thursday announced creation of a new unit dealing with civil rights violations in prisons and other institutions. It said the move was not connected with the Attica riot.

Attorney-General John Mitchell said in a statement the new office of institutions and facilities would handle non-criminal violations such as segregated facilities, discriminatory hiring practices and complaints by prison inmates, hospital patients and others that their rights were being violated.

A department spokesman said no investigation of Attica is planned.

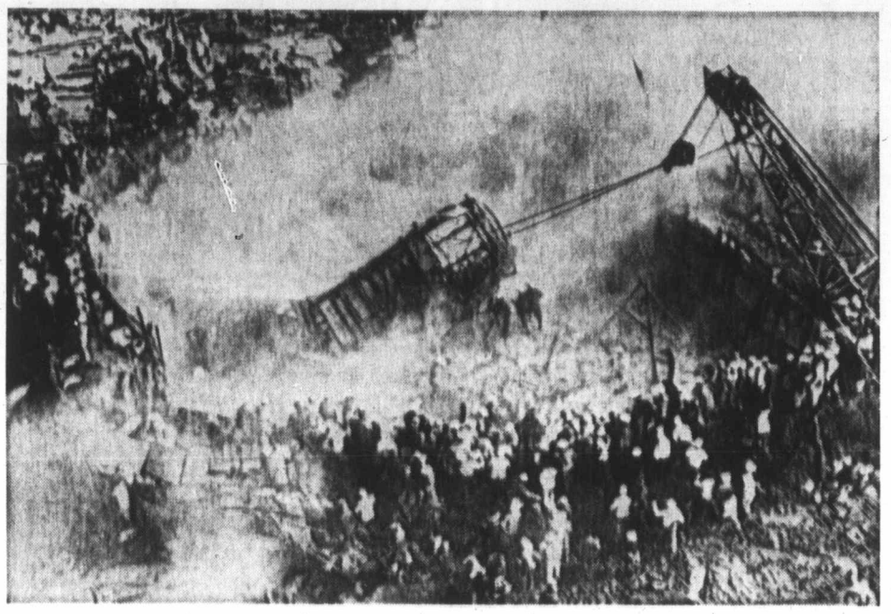

Defiant Students Crash with Tower

Steel tower used by rioting Japanese students at Narita is pulled down by crane. Nineteen-foot tower, built at stronghold called Komaino Hut of Solidarity, crashed together with several students, some of whom were injured. However, number of students and farmers protesting construction of new international airport were still holding out early today in a long barricade of logs and sandbags. — (AP)

Mr. and Mrs. J. Dickson of 2711 Fernwood are the lucky winners of the Downtown Victoria Association Prize of the Month contest now available to everyone. Mrs. Dickson receives a complete sportswear wardrobe by Koret of California from Roy Taylor of Taylor's Apparel and Mr. Dickson a wool suit by Savile Row from Dave Wright of Dorman's.

U.S. Takes Step To Seat China

UNITED NATIONS (UPI) — The United States proposed Thursday that the UN security council's permanent Chinese seat go to Mainland China.

U.S. Ambassador George Bush presented an amended draft resolution on the China issue at a meeting of more than 30 delegations which, he said, were invited because they were considered most likely to co-sponsor the action.

As amended, the draft resolution would give UN representation to both the Chinese Communists in Peking and the Nationalist Chinese on Taiwan. But the Security Council seat — a veto-power position — now held by the Nationalits would go to Peking instead.

Foreign Minister Chow Shu-kai of Nationalist China said Taiwan "refused to countenance" the possibility that Peking might take its seat as a permanent member of the Security Council.

But he would not say what Nationalist China would do if Peking eventually was seated as a permanent member of the Security Council.

Chow said following a meeting with State Secretary William Rogers in Washington that "we are opposed to it in principle," but added: "I don't think I can give an answer to any of these hypothetical situations."

STANDARD FURNITURE

PRE-INVENTORY SALE!

HUGE PRE-INVENTORY CLEARANCE OF SCANDINAVIAN TEAK FURNITURE

YOUR BIG CHANCE TO GET YOUR DREAM FURNITURE AT GREATLY REDUCED PRICES WITH REDUCTIONS UP TO

20% OFF!

ODD PIECES AT EVEN GREATER SAVINGS — TOO MANY TO LIST — COME IN EARLY AND GET THE BIGGEST CHOICE

737 YATES STREET 382-5111

STANDARD FURNITURE

NOW WIN 2 WAYS!

DOWNTOWN VICTORIA

SEPTEMBER

PRIZE OF THE MONTH

The All New

WHITE

(Model 782)

CUSTOM SPIN-A-DIAL ZIG ZAG SEWING MACHINE

★ Super-stretch stitching
★ Stitch and overcast
★ Multiple stitch zig zag
★ Buttonholer
★ Blind hemmer

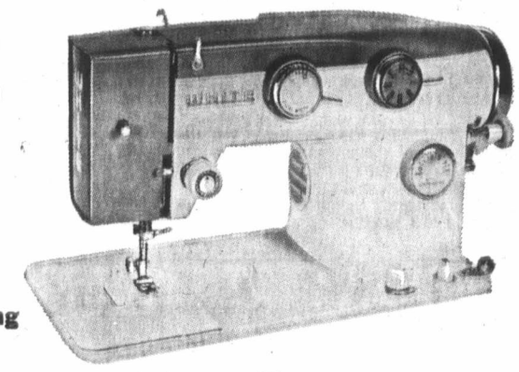

WHITE elna

SEPTEMBER 1971 — DEPOSIT ENTRY FORM

NAME .....

ADDRESS .....

PHONE .....

STORE NAME .....

CONTEST CLOSES OCTOBER 5, 1971

SO HURRY!

AND REMEMBER TO ALWAYS SHOP AT THE STORE WITH THE ON THE DOOR

THERE'S MORE FOR YOU DOWNTOWN

DISTRIBUTED BY

SAWYER SEWING CENTRE LTD.

CASH YOUR FAMILY ALLOWANCE OR OLD AGE PENSION CHEQUE AT ANY DOWNTOWN VICTORIA BUSINESS OFFERING THIS SERVICE INCLUDING NATIONAL TRUST, YORKSHIRE TRUST, CANADA TRUST, ROYAL TRUST, CANADA PERMANENT, AND DEPOSIT THE ENTRY FORM.

PLUS

CUT OUT AND DEPOSIT THIS ENTRY FORM AT ANY PARTICIPATING DOWNTOWN VICTORIA BUSINESS WITH THE ON THE DOOR.

The Daily Colonist.

"An Independent Newspaper . . . The Organ of No Clique or Party"

1858 — Published every morning except Monday by The Colonist Publishers Limited at 2631 Douglas Street, Victoria, B.C. Second class mail registration number 0516. All undelivered copies or any notices respecting changes of address are to be sent to the above address. Member Audit Bureau of Circulation. — 1971

RICHARD BOWER — Publisher and Editor-in-Chief

The Prime Minister's Words

"INFLATION no longer exists in Canada."

This quotation was attributed to Prime Minister Trudeau by the then leader of the N.D.P., Tommy Douglas, in the published House of Commons Debates of Friday, March 19, 1971.

Others are readily available to show that the prime minister has not strayed from this "conviction" all summer long, although some of his cohorts have tempered it a trifle with claims of a "levelling off" rather than an out-and-out disappearance of the villain.

Either way, it points up a real shocker in the running of this country. Even the blind faithful must now have their eyes open to the lack of credibility of the Trudeau government. Any arguments they might have had against discreditation claims have blown sky high with the new consumer price index.

There is no jiggering or juggling of figures in the official table of comparative costs of living that was spread before the public Thursday. It is all there in plain, unadulterated view.

The index is now 35 points above what it was 10 years ago when it was based on prices equalling the figure 100. It stands on the 135 mark, and there is no reason to hope that it is not ready for another spurt upward, following a 3.4 leap in the past year.

The slide rule of economics measures out an advance of more than 2 per cent as being inflationary.

This places the government's continued claims in a classification of untruthfulness that cannot be condoned.

It is misrepresentation, and any attempt on the part of the Liberals to explain their way out of this shocking situation can only make matters worse. There can be no excuses for the false impressions they have tried to create.

Perhaps the government hopes that memories will be short. This is unlikely in view of the seriousness of the matter. The new index figures give clear indication that inflation has been out of control all along.

The increase in just one month, from July to August, was seven-tenths of 1 per cent, and covers all brackets of the index other than clothing which slackened off slightly.

In the past year though, everything went up in price in the banditry of inflation. The most startling increase, perhaps has been in food prices — something that is bound to stick in the minds of the housewives, if not all consumers. The rise in this category has been a whopping 4 per cent since August of last year.

But housing cost increases are shocking, too — 6 per cent in 12 months. Transportation costs have risen 5.4 per cent in the year, along with a 2.3 per cent jump in health costs. Clothing was up 2.6 per cent in the year;

Not only has inflation continued to exist, but it is rampant.

For the Good of the Nation

THERE WERE 37,000 FEWER CANADIANS employed at mid-August of this year than there were a month earlier.

Manpower Minister Otto Lang, however, insists that the latest figures released by what is now called Statistics Canada — in deference to the French-speakers — and confirmed by his department really indicate that the national economy is in "an improving situation."

He prefers to use the figures on unemployment as a guide to the state of Canadian affairs. There were 514,000 unemployed in July and 455,000 in mid-August, he points out.

This is translated into percentages as 5.7 in July and 5.1 in August.

From the minister's point of view this is very satisfacory, but he has not taken into account the seasonal adjustment, accepted as the true criterion by economic analysts in and out of the government. The adjusted unemployment rate is 6.5 per cent, highest since April, when it was 6.7.

This rate moved downward in May to 6.3 per cent, to 6.4, in June and 6.3 in July and now it has bounced up again. This is "an improving situation"?

Total employment as between mid-July and mid-August has decreased for the third consecutive year.

Mr. Lang says the increase in the seasonally-adjusted rate of unemployment is explained by the fact that more young people remained in the labor market than in other Augusts.

Yet, according to the statistics, of the 59,000 decline in the number of unemployed 53,000 of them were in what is known as the school-age group, aged from 14 to 24.

British Columbians may take a little comfort from the statistics. Although the labor force is down to 938,000 in mid-August as compared to 950,000 in July, it is a substantial improvement over the corresponding figure of 903,000 in 1970.

There are still an undesirable 51,000 unemployed, but that's an improvement over the 59,000 a month ago and the 64,000 of a year ago. And the employment total of 887,000, although down from the 891,000 of July, is an encouraging increase from the 1970 total of 839,000.

But on the whole the picture is discouraging. This country has not yet felt the impact of the Nixon tariff offensive and the inescapable prospect of a very considerable effect on many exporting industries. Pressures of this sort will immediately be reflected in the job opportunity realm, and although the government is preparing an $80 million insurance scheme to forestall increasing unemployment due to the loss of export markets, it cannot guarantee its effectiveness.

In the circumstances the acceleration of employment opportunities at an acceptable rate is a forlorn hope — unless the government admits the critical nature of the problems facing the nation and takes immediate steps to meet them with income tax reductions, elimination of taxes on building materials, a winter works program and drastic economies in every possible area.

Let them listen, for once, to the grave warnings voiced on the Opposition side of the Commons and have the good-sense to take advice offered for the good of the nation.

Ottawa Offbeat

The Youth Reporters

By RICHARD JACKSON, Colonist Ottawa Bureau

NOW that the smoke is beginning to lift from the controversial Report of the Committee on Youth, the flame isn't all that high.

That there was so much smoke — the national smudge of marijuana and hashish the report recommended be federally legalized — was the committee's own fault.

It was the committee itself — and not, as its chairman David Hunter implied, the press, and so, the public — that put the emphasis on "pot" and "hash."

And having touched his match of recommendation to the let's-legalize-cannabis controversy, chairman Hunter fanned the flame with the suggestion that "soft" drugs might find distribution (like booze and beer) through government-operated or controlled shops.

★ ★ ★

So you go to the government store and instead of buying your "six pack" of beer or ale for the Saturday night rock, you pick up a deck of grass.

Neat, huh?

Making the report sound even more controversial than it was — and it got a lot of people all steamed up — was chairman Hunter's failure to deny that his marijuana recommendation had been based on what was termed, gently, "personal experience."

"Your question is quite impertinent," he snapped with a cutting edge of anger.

But neither he, a 28-year-old former Toronto student leader; Vincent Kelly, 33-year-old founder of Yorkville's hippie village bar and a charter director of rowdy-dowdy Rochdale College; nor Piere Bourdon, 28-year-old youth organizer, took the question a word further with any sort of answer, much less a disclaimer.

The three, on State Secretary Gerard Pelletier's Youth Committee for a year and a half at $90 each a day and expenses, looked more like rising young candidates for the corporate board room than social activators and initiators of generation polarization.

★ ★ ★

Their suits looked new, their hair was Trudeau-stylishly long back of the neck, all had modish sideburns, and two of the three wore white shirts.

So now their report has been researched, written, published and distibuted at an initially estimated $500,000 cost in your taxes — like all government projects and programs it almost has to undergo a "corrective" dollar markup — and except for a few rumbles and wrangles in Parliament, it will be gathering dust on the archives' shelves.

But chairman Hunter is staying on another month or two, to look after the mail and answer questions, he says, under an extension of his contract being worked out with State Secretary Pelletier.

What mail?

Like a "mountain" of reaction, he reports, "most of it favorable, or at least, not exactly hostile."

And what questions?

The obvious ones which must follow his warning that today's youth with its "very high expectations better be given what it wants or all hell will break loose."

The most obvious question then:

★ ★ ★

Did the committee talk — and its work was mostly questioning of young people — only to the alienated, the uptight and disenchanted?

The answer:

"By no means. We saw everyone, the hippies and the straights, the barn-burners and the hard-hats."

And what's a "straight" to the Committee on Youth?

"It's a kid, and there are thousands and thousands of them who are quietly making it," says David Hunter. "They're making it, with their collegiate and community college diplomas and their university degrees. Making and what's more, liking it."

And to the Committee on Youth what's a "hard-hat?"

"It's a kid," says chairman Hunter, "who may or may not have a diploma or a degree but definitely doesn't have a job.

"Our archetypical kid is in Newfoundland. He's too busy trying to scare up a few dollars he hasn't got time for raising hell and anyway he isn't interested.

"All he wants is the chance to make it in the system the way it now works. He doesn't want to change the system — in fact, doesn't know how to begin even if he wanted to — all he wants is a place in it and to be a part of it.

★ ★ ★

"What bugs him is that to make it he's told he'll have a better chance if he moves to Montreal or, best of all, Toronto. And he wonders why. He wants to know how come the system isn't flexible and responsive enough to regional needs that all the work action has to be centralized in the big cities. The kid's got something. We've got to think about it and work on some answers."

What about the "barn-burners," how many are there?

"Damn few, fortunately," says David Hunter. "A tiny, but highly flammable minority."

How does youth then all-balance out between the squares and the "Afghans" on the basis of consensus?

"There's concern," he sums up, "not alienation. Some scepticism, but little hostility."

Dazzling Dialectics

From the Ottawa Journal

The latest debate between the Italian Communist party and its Soviet and Polish counterparts is amazingly delightful.

There was mother Pravda warning Italian workers against continuing the rash of strikes which have beset Italian industry this year. These "anarcho-syndicalist" stoppages lead, to "economic paralysis," it said. Then Standar Hlodych, the Polish newspaper, said that "left-wing adventurers" had captured control of Italy's major union bodies — one of them Communist-led.

Their rhetoric was reddish, but the sentiment much like what any Italian employers' federation must feel.

In reply, L'Unita, official daily of the Italian Communists, told the Russians and Poles to mind their own business.

Marxist dialectics have grown increasingly mysterious since their originator urged the workers of the world to unite, more than a century ago. So we can't pretend to interpret this comradely exchange. If Karl Marx returned today, could he?

PM's inquiring sir, if you have any ideas on what we should do next . . ?

OUR READERS' VIEWS

To be considered for publication in whole or in part, letters must be on subjects of general intrest, and if signed with pen-names, must be accompanied by writer's name and address. Preference will be given to those that are brief.

The Reid Thing

I am a Victoria taxpayer and a citizen who has more than a casual interest in Victoria's harbor area, as this summer I have spent considerable time showing tourists from all over the world around it, and relating the history of the area to what they see. Most of these people are fascinated with what they see and learn, and one of their main comments before leaving is "Don't let anything ruin this area." Upon further examination this usually means don't let developers bury this heritage with their wonderful new projects.

The one area most significant in the whole history stretch of the Victoria waterfront is the area proposed as a site for the Reid Development. This was where the Hudson's Bay Company fort, that was the nucleus for the city of Victoria, was built in 1843. You can imagine how significant this area will be, buried under the massive Reid "fun thing."

The only arguments we have heard from Mr. Reid and his prime supporter, Mayor Haddock, to justify this creation, are that Mr. Reid has the financial backing to build something to clothe this poor naked space and that the mayor welcomes it as a goldmine which will spew out tax dollars (not to mention the cost of servicing it, etc.)

These sound very much like the arguments of the industrialists of the "good old days." Pollution doesn't matter (though now it's visual rather than chemical pollution) was long as we lure the investment dollars and create a new source of revenue. It doesn't matter that the need for such a creation has never really been proven or that the need to place this creation on this site is very questionable, even in its creator's eyes.

If Mr. Reid is as imaginative as he is supposed to be and if he has all these finances available, as well as the property, why doesn't he build on the resources that are already there. The brick and stone buildings along Wharf Street go back almost to Victoria's beginning. Cleaned up and restored they certainly would not be ugly. Why not develop them into a worthwhile integrated project. One could even rebuild the old Hudson's Bay Company fur warehouse, part of whose walls (built in 1858) still stand. It could be a convention centre or some other tourist facility. Perhaps one of the waterfront buildings could be made into a pub with a replica of an old sealing schooner tied up alongside. There are endless possibilities.

Why not take a lesson from Bastion Square and build on it, not eclipse it with a foreground of more of those tasteless monuments to a "fun thing" society.

ROBERT L. SPEARING,
14 Linden Ave.,
Victoria.

★ ★ ★

On the Reid Plan, the press report of Mayor Haddock's remarks really shatters me. He is quoted as saying "I don't think the turnout at City Hall the other day was a true indication of the feelings of the people of Victoria."

I was there, sat in the second row and observed those present pretty closely, many of whom I knew. They looked like really solid Victoria citizens, the majority well over 30 years of age and very patient when many had to stand or sit on the floor.

Why can't the mayor be fair and let us express our views democratically at the December election.

This could be done by referendum, but just as well by giving us the opportunity to elect or reject those who stand for or against the Reid development.

AUBREY KENT,
228 Douglas St.,
Victoria.

★ ★ ★

May I congratulate your paper on the coverage which has been given to the Reid question, as it is one which should concern all thinking Victorians. Alderman Ove Witt is quoted as saying, "I suppose a referendum is a good way but I just wonder what it does to the system." To which "system" does alderman Witt refer?

Surely he cannot refer to the democratic system under which we supposedly live, or he would realize that democracy purports to be "government of the people, for the people, by the people." The "system" to which Mr. Witt refers then can only be construed as the system of dictatorship. I, as one mere citizen of Victoria, am delighted to find out the high principles upon which municipal government is based — the electorate goes to the polls, elect freely those whom they feel will govern in their best interests, and then those elected do exactly as they please!

Congratulations Alderman Witt — you have clearly delineated your position on city council and I trust all Victorians have profitted by it.

I would remind Mr. Witt and those who agree with his stand on the Reid question that renewal is not an end in itself but a means to an end whose purpose is to improve living standards and the human condition.

In answer to Mr. Witt's thoughtful question, "Will this be a precedent for more referendums when other developments are proposed on the 55 acre downtown site scheduled for urban renewal?" I surely hope that is just what it will be!

Unless city council is prepared to go to the people for their decisions on controversial issues, council remains a hollow mockery of the whole voting system.

A mayor and his aldermen are not likely to succeed unless they remember they are indeed the directly elected representatives of all the people in the city and that they are in office (not power) to serve, not to dictate.

MAVIS DeGIROLAMO,
(Mrs.)
140 Medana St.,
Victoria.

Comfort?

Having just returned from a vacation in B.C. and Victoria in particular, I feel I must write to you and protest the standards of cleanliness in your public comfort station, which is situated right next to the tourist bureau. This place is appalling and you must be aware that it is used by tourists. The revulsion that one feels at this comfort station (what a mis-nomer!) inevitably creates feelings of hostility against the city officials, who we can only assume, approve these standards.

Unfortunately we found that the same poor conditions existed in many restaurants. There was usually a pleasing front facade, but the restroom facilities in general left much to be desired.

The one exception we found, in all fairness, was a little Italian restaurant "La Torre di Pisa" and the washrooms were beyond criticism.

This general situation, coupled with your new tax laws on hotel rates, persuades us that the best place for next year's vacation is our own fair province.

TERESA M. ORTON,
12207 Lake Waterton
Crescent,
Calgary 33, Alta.

Fight Back

One is interested in the steps that the Canadian government is taking to offset the 10 per cent surcharge that the United States has put on all her imports. But why should the Canadian people pay to enable the U.S. to amass further wealth, and provide work for her people while throwing thousands out of work in Canada, Europe, and Japan and endangering their prosperity?

The U.S. finds herself in a serious financial condition through her own reckless policy of printing paper money to buy up large corporations in Canada and Europe, who were willing to accept her paper notes on her promise to redeem them at any time on demand, for gold. She has now repudiated her undertaking to do this, and is indeed totally unable to fulfill her obligations. If a private individual found himself in such a position through reckless borrowing from his bank he would sell his assets, repay his debts, and retain his honor. Why should her creditors be made to pay for her folly and her greed in buying foreign investments when she was unable to pay for them?

Let her sell the commercial interests she bought in Canada and Europe and take back home the paper dollars she printed and cannot redeem in gold, and restore the industries to their former owners, instead of expecting the rest of the world to suffer severe loss in trade and unemployment so that she may continue to enjoy prosperity and full employment at their expense.

A 10 per cent surcharge should be immediately imposed upon all American imports into Canada, and so protect our Canadian people from a high rate of unemployment this winter. This is the only kind of treatment the U.S. understands. Should this be done her immediate reaction would probably be to exempt Canada from the surcharge. Action and not negotiation is what is required.

NIGEL B. YOUNG,
430 Michigan St.,
Victoria.

The Opposition

The provincial leader of the Liberal Party has shown the true colors of his party in his "turncoat" attitude regarding liquor and tobacco advertising legislation, which his party approved in the Legislature last session. There does not appear to have been even a "beep" on the new law from that quarter until the big tobacco interests commenced their powerful blasts of criticism! The little man can still enjoy his smoke, as well as get his glass of beer — and nothing is said! But let "big business" be affected, and oh, watch the Liberals shout!

As for the provincial leader of the NDP, B.C. citizens should be thankful this starry-eyed social worker doesn't manage the affairs of our province. He wants a surcharge on all our raw material exports, at a time when it is an established fact that many importers from B.C. are getting very fed up with our unstable labor situation, and are buying elsewhere — particularly lumber. Mr. Barrett would do well to concentrate on the unions. This applies also to his other demand for more secondary industries. If he were a manufacturer with modest capital, would he put it to work here where so many workers are still reliving the injustices of the 1890s, instead of buckling down and doing a job?

SENSE

Straining

Is the British Columbia Attorney-General's Department, with eyes wide open "straining at the gnats" of what it considers to be offensive advertising on the one hand, while on the other, blindfold, it "swallows the camels" of widows in the province being defrauded out of their homes?

With this policy, British Columbia widows may not qualify for their government's much vaunted Home Owners' Grant but they can feel safe reading their copies of The Victoria Daily Colonist free from harmful temptations.

MRS. JOSEPHINE O. ROGERSON,
MRS. HAZEL D. FERGUSON,
50 Government St.,
Victoria.

Today in History

By The Canadian Press

1961 — UN Secretary-General Dag Hammarskhold and 12 others were killed when their plane crashed in The Congo.

1951 — The first election was held in the Northwest Territories.

1948—United Nations mediator Count Folke Bernadotte was assassinated in Jerusalem.

1944 — The first Allied airborne army landed in Holland.

1940—The liner City of Benares was torpedoed in the Atlantic with 250 lost, including 81 children bound for Canada.

1939 — Russian troops invaded eastern Poland.

1928 — A six-day hurricane killed 4,000 in West Indies and Florida.

1871 — The Mont Genis tunnel was opened.

Dictatorship or Anarchy

Uruguay Faces Dreaded Choice

By PENNY LERNOUX, from Montevideo

Uruguay, South America's once exemplary democracy, is heading toward a difficult crossroads where the choice may be dictatorship or communist anarchy.

Known for decades as the continent's Switzerland, Uruguay began to show signs of economic and social malaise as early as 1960. In the last four years, however, the country's myriad problems have been aggravated by left-wing terrorism pushing Uruguay to the edge of civil war. Today "an eye for an eye" is the slogan of both the government and its enemies.

Areco

That a placid, law-abiding country should reach such extremes will surprise no one who has studied Uruguay's laws, a hodgepodge of utopian socialism and council rule which worked only as long as beef and wool, the country's principal exports, fetched high prices on the world market.

An immense bureaucracy created to administer Uruguay's welfare state gobbled up the treasury's declining resources, and labor strikes and student agitation became so common that they are now a way of life in the small nation.

In 1970, requests for receiverships and bankruptcies reached twice the total for the entire past decade, and figures for hte first half of this year indicate the results will be even worse.

★ ★ ★

So difficult are economic and political conditions today that the brain drain has doubled in only three years. Nearly 60 per cent of the country's university students interviewed in an official survey stated they did not think they could find employment in Uruguay.

Attempts by Uruguayan President Jorge Pacheco Areco to bring the ravaged economy and left-wing terrorism under control have not worked, primarily because the seeds for both existed long before he took power in 1967.

Many Uruguayans blame Pacheco's strong-arm tactics for the current chaos, but the fact is neither the traditional parties, the commercial oligarchy nor the undisciplined unions were willing to sacrifice personal ambition for the country's welfare at a time when such sacrifice might have mattered.

Today, the lines are drawn between Pacheco and the military on the one hand and the Tupamaro terrorists on te other; the squabbling traditional parties, like congress and the judiciary have been relegated to a role of angry but impotent bystanders.

★ ★ ★

All attempts by congress to curtail Pacheco or force him to lift a three-year-old state of siege have failed.

On the contrary, Pacheco's powers have extended to include press censorship and imprisonment of suspected terrorists without trial, or, according to the judiciary, sufficient evidence.

Warning that "violence will be met with violence," the government now is using the military as well as the police to put down student and labor demonstrations, often with considerable bloodshed.

Convinced that a weaker president might negotiate a Tupamaro takeover, Pacheco broke an earlier promise to step down from the presidency at the end of his term by announcing he will run in the November presidential elections.

Uruguayans also will vote then on a constitutional amendment enabling a president to enjoy more than one term at the same time.

★ ★ ★

Although Pacheco has a sizable following that agrees there can be no negotiations with the Tupamaros, other sectors of opinion believe only compromise will end the violence.

In campaigning for November the compromisers support Liber Seregni, who heads a Chilean-style, leftist "Ample Front" and claims he can bring peace and prosperity to Uruguay through negotiations.

If nothing else, Seregni might appeal to the uncommitted 24 per cent of the electorate as a new face with new solutions, a possibility that worries both the traditional parties and the military.

★ ★ ★

Despite promises by the military and Pacheco to hold and respect free elections, an Ample Front victory could produce a military coup. If Pacheco is elected, he is expected to continue his current policies with the result that the country will be further polarized under a quasidictatorship until the Tupamaros are defeated or victorious.

Democratic ideals cherished for so long by Uruguayans and their armed forces have neither solved the country's problems nor eliminated the Tupamaros.

In only nine years the Uruguayan terrorists have become the Latin American model for urban guerrilla warfare.

Unlike Chile, which also enjoys a long democratic tradition, Tupamaros and their sympathizers reject the "constitutional socialism" of President Salvador Allende, the hemisphere's first freely elected Marxist. Tupamaros insist that only violent revolution can change Uruguay's basic structures.

The Tupamaros are a much more formidable foe than the Castroite guerrillas who worried Latin governments in the sixties.

Concentrating on the cities instead of the mountains, on laborers and students instead of peasants, the Tupamaros have been able to exploit a fertile terrain with a fashionable message, nationalsim.

Unlike their guerrilla predecessors, the Tupamaros insist their revolution is home grown without any economic roots in the Soviet Union.

★ ★ ★

Perhaps one reason for Pacheco's failure to cow the Tupamaros, even with the most violent measures, is that Uruguay was not prepared to deal with this kind of sophisticated urban terrorism. Indeed only a year ago many Uruguayans laughed off the Tupamaros as latter-day Robin Hoods.

Founded by leftist Raul Sendic in 1962, the Tupamaros were at first a small group with few arms, little money and no recognition.

They made a splashy debut by robbing the wealthy San Rafael Casino at the beach resort of Punta del Este and kidnapping the head of the government-owned power and telephone works.

This was followed by more robberies, the murder of a U.S. technician, police killings and 10 kidnappings. The Tupamaros' "People's Jail" now holds four victims, all Uruguayans.

Until Sept. 9, the British ambassador who was kidnapped in January was their most prominent hostage. He had been held 244 days.

Tupamaro hard-core membership is estimated at 3,500 and is known to be growing, particularly among youth. The government wants to make all Tupamaro activity a crime against the state, punishable with a prison term of 20 years, applicable even to 16-year-olds. Few Tupamaros are over 30 and many are under 20.

★ ★ ★

Despite constant police roundups and increased security at prisons, few Tupamaros remain in jail for long either because the police are infiltrated or just less efficient than the terrorists.

In the latest of a series of five successful jailbreaks, 106 Tupamaros, including Sendic, escaped through a 30-yard tunnel they dug into a prison.

The consequences of the escape may be far reaching. Tupamaro activity is expected to escalate now that most of the organization's brains are at liberty.

★ ★ ★

Pacheco and the military, on the other hand, announced a series of measures that practically place the country on a war footing and warned Uruguayans they will act "without second thoughts" in repressing subversion.

Though the threats are impressive, the Tupamaros' impunity is even more so. Central Intelligence Agency sources have been saying for months that the situation is deteriorating rapidly.

For moderate Uruguayans who only want to earn a decent living in peace, the alternatives are not promising. The old values which made compromose a virtue no longer seem to function in the strife-torn Switzerland.

Schumann Visit Part of Fence-Mending Process

Paris Again 'Recognizes' Ottawa

By HAROLD KING, from Paris

France has at last discovered that Ottawa is the capital of Canada. French Foreign Minister Maurice Schumann will culminate a year's work of mending the fences between Paris and Ottawa by his visit to the federal capital next week.

Schumann, a prominent Gaullist famous for having been the voice of the general on the BBC during the Second World War; is going to Ottawa at the express desire of President Georges Pompidou to make it clear that the "Vive le Quebec Libre" incident is dead and buried. He will arrive in Ottawa Sept. 22 and leave to attend the general assembly meeting of the United Nations in New York next day.

Canadian ambassador to France, Leo Cadieux, former federal defence minister, has been fruitfully active during the 10 months of his diplomatic activity here in placing Franco-Canadian relations back on normal, constitutional and even cordial paths of co-operation and friendship.

★ ★ ★

Canadian External Affairs Minister Mitchell Sharp prepared the way in several meetings with the French foreign minister, and more particularly by his visit to Paris in April of this year, when he opened the Canadian Cultural Centre here and was warmly welcomed by French Information Minister Leo Hamon.

The Ottawa visit does not mean that Quebec has been entirely pushed out of the picture.

★ ★ ★

Cadieux has consistently reminded the French that the Ottawa government has never budged from its position of recognizing that there are special and natural cultural links between France and French-speaking Canada in Quebec.

Accordingly, it has been arranged for Schumann to visit Quebec after the UN meeting. He is scheduled to reach Quebec from New York Sept. 30, and will leave from there for Paris by plane the next day.

The great progress made in normalizing and "depolitizing" Franco-Canadian relations has been reflected clearly in the meeting of the Franco-Canadian Mixed Commission set up in 1968.

"The goodwill of the French is evident, and their attitude is marked throughout by a desire to be both useful and agreeable," said one Canadian member of the Mixed Commission.

★ ★ ★

In reacting against the intervention of de Gaulle four years ago, the Pompidou government sometimes seems to be leaning over backwards to avoid any suspicion of interfering in the relations between Quebec and Ottawa.

In fact, even the "Quai d'Orsay Quebeckers," those diplomats of the French foreign office who took up the case of the Quebec separatists with little attempt to veil their feelings, have been silenced, and in one case at least transferred from the North American service to other fields of activity.

Schumann

The present tendency in France is to leave Quebec alone, almost too much so in Cadieux' view. From having 2,000 French teachers and other experts working in Quebec, the number has now fallen to 300.

The fact is that owing to the political atmosphere following the "Vive le Quebec Libre" cry, most of the Frenchmen who took on jobs in Quebec were separatist sympathizers or leftwingers who had emerged from the Paris revolutionary student uprising of May, 1968.

Much to their naive astonishment, these particular French co-operators proved disappointing to their hosts in Quebec. This is realized here.

The question in diplomatic quarters here is: "Will Schumann take with him to Ottawa an invitation to Prime Minister Trudeau to pay a state visit to France in the near future?"

Although de Gaulle's visit to Canada in 1967 did not end up, as scheduled, in Ottawa, it was nevertheless a visit of the head of the French state to Canada, and it therefore is time, say the specialists in diplomatic protocol, that the head of the Canadian government should not be officially entertained in Paris.

This seems all the more called for, they argue, since Quebec Premier Robert Bourassa has already been officially received here.

★ ★ ★

Two factors seem to worry the diplomats on both sides. One is the fear of President Pompidou, whose determination to eliminate the Quebec question from active French politics is unquestioned, that he already has annoyed the ultra-Gaullists in his parliamentary majority by sending Schumann to Ottawa, thus turning his back on the classic Gaullist line.

The other is whether Trudeau will be able to find the time to visit Paris. If a general election takes place in Canada in the summer of 1972, it would be difficult, the French have been told, for Trudeau to come here even at the beginning of next year, since the election campaign in Canada normally starts six months ahead of the election date.

★ ★ ★

Nevertheless, the omission of a formal invitation to Trudeau during Schumann's 24 hours in Ottawa this month would, according to diplomatic observers, leave a slight shadow on the otherwise rapidly-improving relations between the two countries.

HONDA
NO MONEY DOWN
3388 Douglas 382-3223
PEARSON

WHY . . .
pull your trailer, camper, boat, etc., over the Malahat?
4-WAYS TRAILER PARK
Just off Trans-Canada Highway at Cowichan Bay has: Storage Space - All Services - Easy Access - Reasonable Rates.
DOT and JIM CARLSON
Call 746-7031

QUASAR by MOTOROLA
"With the Works in a Drawer"
NOW AVAILABLE AT
P.I.C. SOLID STATE COLOR TV SALES LTD.
3180 HARRIET ROAD
(Just South of Burnside and Harriet Corner)
DROP-IN—OR PHONE NOW FOR A
FREE IN-HOME DEMONSTRATION
Phone 383-9113
Open Thurs. and Fri. till 9 p.m.
2 Years Parts and Labor Guarantee
2 Years Parts and Labor Guarantee

Solution Matter of Semantics?

New Anglo-Rhodesia Talks May Lead to Settlement

UPI, from Salisbury

Rhodesian real estate agents complain it's virtually impossible to sell a house. Store clerks wait idly for customers.

No one is particularly worried, because it's happened before. It happens every time Britain and Rhodesia get togehter to discuss a settlement of their independence dispute.

The man responsible for this latest business slump is Lord Goodman, Britain's special envoy to the Anglo-Rhodesian settlement talks. He is due to resume discussions here today.

His arrival has hit some local businesses harder than the economic sanctions imposed six years ago when the colony unilaterally declared independence.

★ ★ ★

Lord Goodman — codenamed "Ambrose" for the talks — may also bring about the biggest boom in the history of Rhodesia.

Political sources say there is an even chance of a settlement with Britain and the end of the sanctions war. This would mean massive British aid and investment.

It would also mean Rhodesian access to the international money market, and a farewell to the black market, on which local businessmen have become authorities.

Lord Goodman's task of reconciliation is not an easy one. In a country where blacks outnumber the 250,000 whites by more than 20 to 1, politics are based on the fear of what might happen if they lose control and the five million tribally-split Africans take over.

Cabinet ministers in Premier Ian Smith's government have often said that revolutions, murders and breakdowns of law and order follow the installation of black governments in Africa, and have pointed to countries like the Congo, Ghana and Zanzibar.

★ ★ ★

Britain insists that there can be no independence settlement outside her "five principles" — the main one of which calls for "unimpeded progress towards majority rule."

The gulf between the two sides is wide — to many people, seemingly unbridgeable.

Yet political sources here say the question is really one of semantics: Britain is not proposing a handover to black rule, they say, merely unimpeded progress to the creation of a non-racial state, in which an African could be prime minister.

Britain is not insisting on any timetable for this, the sources said, nor on a "one man, one vote" system.

One senior Rhodesian official said he believed agreement was near. "Six months ago, there was a 100 to one chance against a settlement. But this time, I'd say it's almost in the bag," he said.

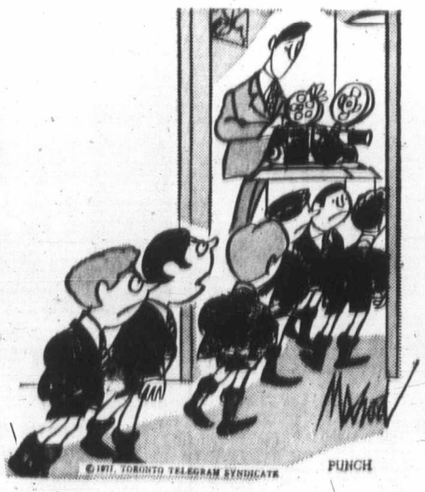

"Not sex again!"

Jordans
Great Fall Event offers rare opportunity to dress your home in luxury at outstanding bargains.
CLEARANCE SALE
RUGS FROM INDIA
Only at Jordan's is a sale of this magnitude meaningful. Here you can trust in our knowledge of this magnificent rug and in our integrity and experience of 40 years service.
Rugs of the finest quality, hand-knotted by the most skilled weavers of the Orient now can be yours at outstanding savings. Glorious designs, French Aubusson, Chinese Sprays, Cathay Classics, Spanish and Iush Plains. Colours to rival the rainbow — and sizes for every room in your home — from 9x6 to 20x12.
SAVINGS TO 50%
12x9 SIZE
Soft, Delicate Corner Sprays — Platinum-beige ground. 1 Only 187.50
Beautiful French Aubusson Design— Aqua. 1 Only 212.50
Famous Taj Mahal Sculptured Floral Sprays—Rose beige ground. 1 Only 295.00
Magnificent Chinese Floral Corner —Embossed design, Gold, beige, Ivory 395.00
Floral Corner Sprays —Slightly underweight. Ivory, green 269.00
14x10 SIZE
Gorgeous French Aubusson—Embossed designs in a vast selection 399.00
Superb Quality Embossed Chinese Corner Sprays 495.00
Aubusson Embossed Design—Turquoise. 1 Only 247.50
Delicate Corner Sprays—Moss green 399.00
Luxurious Plain Carved— Ivory 529.00
10x8 SIZE
Embossed Aubusson Design—Gold, blue ground 239.00
Chinese Embossed Corner Sprays— Moss green 289.00
OPEN THURSDAY AND FRIDAY UNTIL 9 P.M.
Jordans
1200 Broad at View Street 385-8746
3110 Shelbourne Hillside Shopping Centre 383-9515
Up-Island Residents Call Collect, to D. Griff, Box 213, Wellington—758-4328

MARKET REPORT

Closing quotations for Thursday, Sept. 16, 1971

Quotations supplied by The Canadian Press, Richardson Securities, Pitfield Mackay Ross and Co. Ltd., Royal Securities Corp., A. E. Ames and Co., Annett Mackay Ltd., Pemberton Securities and McLeod, Young, Weir and Co.

Toronto Industrials

Quotations in cents unless marked $. z—Odd lot, xd—Ex-dividend, xr—Ex-rights, xw — Ex-warrants. Net change is from previous board-lot closing sale.

Stock	Sales	High	Low	Close	Net Ch'ge
Abitibi	2290	$6⅞	6¾	6¾	—⅛
Abitbi 7½p	50	$46½	46½	46½	—¼
Acklnd 2p	200	$10	10	10	
Acrts Ltd	1050	$10	10	10	
Acres wt	z30	190	190	190	
Agra Ind	1400	$9½	9¼	9¼	—⅛
Aimco Ind	2080	$14⅞	14¾	14⅞	
Alta Gas T	2645	$48	47¾	47¾	—⅛
Alta Gas p	z5	$74	74	74	
Alta G D p	z2	$133	133	133	
Alta r	40615	105	98	100	+2
Alta Nat	100	$23¾	23¾	23¾	—¼
Alcan	11680	$18⅞	18¾	18¾	
Alcan pr	25	$26⅝	26⅝	26⅝	+⅛
Algo Cent	400	$8	8	8	+⅛
Algoma St	1770	$12½	12⅜	12⅜	
Algonq pr	400	400	395	400	—5
Allarco Dv	z100	$5½	5½	5½	
Almin 2p	100	$36	36	36	
Anglo-cn	500	470	460	460	—10
Anglo-c pr	z50	$14⅛	14⅛	14⅛	
Ang CT 4½	25	$30	30	30	
Aquitaine	4527	$28	27⅞	28	+⅛
Argus	601	$14½	14½	14½	
Args 250 p	75	$33	33	33	—¼
Argus B pr	85	$32	32	32	
Argus C pr	510	$10¼	10¼	10¼	
Asbestos	300	$33⅜	33½	33⅜	+⅛
Atco Ind	600	$8½	8½	8½	
Atl Sugar	1045	$6¾	6¾	6¾	
Atl Sug A	225	$16½	15½	15½	—¼
Atl Sug pr	z10	$62	62	62	
Auto El	200	$5	5	5	+10
Bahama	300	18	18	18	
Bk Mtl	13611	$16¾	16½	16¾	+⅛
BK Ns	11578	$29	28¾	29	+¼
Bartaco	200	$5¼	5¼	5¼	—¼
Bathrst p	300	$7¼	7	7	—⅜
Bay Mils p	400	340	335	335	—40
Beavr Eng	100	$8¼	8¼	8¼	—½
Beaver L	2400	$15	15	15	
Beaver A	z30	$12⅞	12⅞	12⅞	
Becker B p	200	$8⅛	8⅛	8⅛	+⅛
Beldng w	200	305	305	305	
Bell Canad	6705	$45	44¾	45	
Bell A pr	1195	$52⅝	52	52	—¼
Bell B pr	2568	$53½	53¼	53¼	—¼
Block Bros	3000	305	300	300	
Bombrder	3940	$13½	13¼	13½	
Bovis Cor	200	190	190	190	+10
Bow Valy	5340	$28½	27⅞	28⅛	+⅛
Bow-m pr	110	$34	34	34	
Bramalea	1900	335	330	330	—15
Bramal w	200	210	210	210	
Brascan	4171	$19⅝	19⅜	19½	
Brdg Tank	538	410	410	410	—15
Brinco	710	$5⅜	5¼	5⅜	+⅛
Br Am Bnk	200	$13¼	13¼	13¼	—¼
BC Forest	1200	$19½	19½	19½	—½
BC Pack B	200	$22	22	22	
BC Sugar	645	$19	18¾	18¾	—¼
BC Phone	1904	$60¾	60⅜	60⅝	+⅜
BCPh 4⅜ p	z3	$59	59	59	
BCPh 5¾ p	50	$75	75	75	—5
BCPh 6.80	35	$26	26	26	
Bct r	13348	60	56	60	+5
Budd Auto	2400	$8½	8⅜	8½	+⅛
Burns Fds	5010	$13⅛	13	13	
Burrard	100	$6	6	6	
Cad Dev	2075	$7⅞	7½	7⅞	+⅜
CAE Ind	100	440	440	440	
Calgary P	859	$26⅜	26¼	26⅜	—⅛
Calgy 540 p	110	$96¼	96¼	96¼	
Cambridg	300	$10½	10⅜	10½	+½
Campeau	400	335	330	330	
CD Sugar	425	$30½	30½	30½	
Can Cem L	51	$44	44	44	—¼
Can Malt	800	$24	24	24	
C Packrs	2855	$19⅞	19¾	19¾	+⅛
Can Perm	4155	$16¾	16¼	16¾	+½
C Safway p	50	$82¼	82¼	82¼	—¼
Cdn Brew	4693	$6⅞	6¾	6⅞	+⅛
C Cablesy	700	$13⅜	13¼	13¼	—⅛
C Cable w	390	200	190	190	
Cdn Can A	500	$6⅜	6¼	6¼	—⅛
C Curtis	500	82	82	82	
Cdn Equty	1015	$10½	10⅛	10½	+½
C Found pr	z5	$7¾	7¾	7¾	
CGE pr	25	$28¼	28¼	28¼	
CG Invest	100	$68	68	68	+1
C Goldie	1450	365	350	365	+15
C Hydro	2825	$15¼	15	15⅛	+⅛
C Hydr pr	200	$15	15	15	
C Im B	11639	$24⅜	23⅞	24⅜	+⅜
C Ind Gas	7585	$11⅜	11¼	11¼	—⅛
CIL	110	$12	12	12	—⅛
C Manoir	1060	315	310	315	+5
C Marconi	1400	300	270	300	+40
C Ocdental	600	$9⅞	9⅞	9⅞	
CP Inve pr	4350	$26	25¾	26	+¼
CPIn w	12150	340	330	330	—5
CP Ltd	8168	$67	66½	66¾	—⅛
CPL $3. pr	4000	$10⅝	10¼	10¼	
Cdn Salt	100	$16⅞	16⅞	16⅞	+⅛
Cdn Tire	445	$37¾	37½	37½	
Cdn Tire A	3669	$36⅞	36¼	36⅝	+⅛
C Utilies	680	$34⅞	34¾	34¾	
C Util w	120	750	750	750	—20
C Vickers	314	$10	10	10	—¼
Canron	110	$17¾	17¾	17¾	—¼
Capit Div	150	55	55	55	
Cara	800	445	425	435	—15
Carrier JD	100	$6⅜	6⅜	6⅜	
Carrier w	200	315	315	315	+5
Cassidy L	325	450	450	450	+25
Casidy A p	z100	$8¼	8	8¼	
CCDP Com	3600	165	160	160	
Ctl Ont SLe	700	$8½	8	8½	+½
Chemcell	2950	490	475	475	—15
Chem 175 p	240	$20½	20½	20½	—¼
Chrom	300	160	160	160	+5
Chrysler	227	$30½	30½	30½	—½
CHM B	43400	$7⅝	7½	7½	—⅛
Codville A	7700	390	375	390	+15
Columbia	100	355	355	355	—15
Columbi p	400	$10¾	10½	10¾	+¾
Cominco	2365	$23¾	23⅜	23⅜	—⅛
C Holiday I	1400	$11⅜	11¼	11¼	—⅛
Computel	200	465	465	465	—5
Comtech	500	185	180	180	—5
Con Bath	1018	$7⅛	7	7⅛	+⅛
Con Bath p	448	$11¼	11¼	11¼	+⅛
Con Bath w	2635	50	40	50	
C Bath 68 w	115	260	260	260	
Con Bldg	3100	135	125	135	+5
Con Textle	615	$6	5⅞	5⅞	
Con Distrb	1935	$26	26	26	
Cons Gas	6515	$21⅛	20⅞	21	
Con Gas B	50	$81	81	81	—1
Control F	500	200	200	200	+5
Cooper C	250	$14⅜	14⅜	14⅜	
Corby vt	355	$20⅞	20⅞	20⅞	
Corby B	150	$21¼	21¼	21¼	+¼
Cornat Ind	150	155	155	155	—5
Corp Food	100	$9	9	9	
Cosms	z50	155	155	155	
Crain R L	560	$12	12	12	+⅛
Crestbrk	475	455	450	450	—5
Crwn Life	50	$28	28	28	
Crush	25580	$19¼	19	19¼	+¼
Cygnus A	7500	$6⅜	6	6¼	+¼
Cygnus B	500	$6½	6⅜	6½	
Dale-R	2625	$6½	6½	6½	+¼
Dawson D	400	$6⅜	6	6	+¼
Delta Elec	100	180	180	180	
Distl Seag	1359	$56	56	56	+½
Doman I	500	$9	8⅞	9	
Dome Pete	495	$35⅜	35¼	35¼	—⅜
D Bridge	870	$24¾	24½	24½	+⅛
Dofasco	8170	$23⅝	23⅛	23⅛	—½
Dofasco p	100	$73	73	73	
Dom Store	805	$13¾	13¾	13¾	—¼
Domtar	1926	$12⅛	12	12	
Domtar pr	100	$14½	14½	14½	
D Textle	2700	$18¾	18½	18¾	
DRG Ltd	260	$12½	12½	12½	
Dupont	300	$17¾	17¾	17¾	
Dylex Div	1500	$7¾	7⅝	7¾	
Dylex D A	950	$7⅞	7¾	7⅞	+⅛
E-L Fin	1000	$7	6⅞	6⅞	—⅛
Electro ltd	400	$38	37¼	37½	
Exquite pr	z30	$7¼	7¼	7¼	
Falcon	3645	$93	91½	92	—1
Fed Diver	700	130	130	130	+5
Fed Grain	1500	$8	7¾	7⅞	+⅛
Fields S	2350	$14	13⅞	14	+⅛
Finning T	200	$13	13	13	—¼
Fleet Mfg	2600	100	95	95	—5
Ford USA	z30	$71	70⅝	71	
Ford Cnda	80	$90¾	90	90¾	+¾
F Seasons	310	$13⅞	13¾	13¾	—⅛
FPE Pion	1130	$18½	18	18½	
Fraser	630	$15	14⅞	14⅞	—½
Freiman	100	420	420	420	—30
Gaz Metr	200	$5¾	5¾	5¾	+⅛
Gaz 5½ pr	60	$65	65	65	
Gen Distrb	600	$17¾	17⅝	17⅝	—⅛
GMC	1012	$85½	85¼	85½	+½
G P Mfg A	110	$64	64	64	
G P Mfg B	z10	$64	64	64	
Genstar L	600	$11½	11⅜	11½	
Gnstar L w	400	325	325	325	—35
Glendale	z50	$5¾	5¾	5¾	
Glengair	850	190	180	190	
Gleng B p	100	330	330	330	
Gleng A w	300	76	76	76	—9
Graff G	350	$18½	18½	18½	
Greb Ind	205	$5⅛	5	5⅛	+27
GL Paper	100	$15¾	15¾	15¾	—½
GN Capital	2775	$7⅞	7⅜	7¾	+⅛
Gt West Int	500	$6⅞	6¾	6⅞	+⅛
Gt W Life	50	$46	45	45	—1
Gt West S	200	420	420	420	
Greyhnd	2643	$15	14⅝	14⅝	—⅜
GSW C pr	z5	$69	69	69	
Guar T	10650	$12⅝	12	12⅝	+⅝
Gulf Can	1050	$26⅜	26⅜	26⅜	+⅛
Halifax D	1200	150	145	150	+20
H Group	250	$19	19	19	
Hand Chm	200	$5⅝	5⅝	5⅝	—⅛
Harde	12290	130	125	130	
Hardee pr	75	$100	90	95	+10
Hard Carp	200	$13⅜	13	13⅜	—⅜
Hard Crp A	4300	$13	13	13	+⅛
Harveys F	1540	80	78	80	
Hawker S	1838	265	250	260	+10
Hawker pr	30	$62½	62½	62½	
Hays Dna	270	$11½	11½	11½	+¼
Hedway C	100	350	350	350	
Home A	4203	$36⅞	36¼	36¾	+⅝
Home B	100	$36	36	36	+¼
Horne Plt	300	240	240	240	
H Bay Co	2400	$19½	19⅜	19⅜	—⅛
HB Oil Gas	4020	$46¼	45¾	45¾	—¼
HB Oil G pr	675	$57¾	57¾	57¾	
Hunter D	400	$13½	13¼	13½	
Huron Eri	560	$23½	23¼	23¼	+¼
Husky Oil	4260	$18⅝	18⅛	18⅛	—⅜
Husky D w	450	830	810	810	—15
IAC	5595	$19¼	19⅛	19¼	+⅛
IAC w	1060	770	760	760	—10
Imasco	732	$19¾	19⅝	19¾	
Imp O	48050	$30	29⅞	29⅞	—⅛
Indal Can	100	$8¾	8¾	8¾	
Indusmin	z20	$10	10	10	
Ind Adhes	125	$14	14	14	
Inland Gas	2100	$13	12¾	13	+¼
Inter-City	550	$6¾	6¾	6¾	
Inter C B p	500	$18¼	18¼	18¼	+⅛
Inter C A w	1000	315	315	315	—10
Inter C B w	3550	300	295	300	+5
Intrmetco	200	220	220	220	—5
IBM	118	$306	305	305	—⅛
I Nickel	12698	$33½	33	33⅛	+⅛
Int Util	2840	$37½	37⅛	37½	+½
Interpool I	150	$22	22	22	+¼
Intpr Pipe	1255	$29⅛	28⅞	29	
Int Pipe w	790	$12⅝	12½	12½	—¼
Intpr Steel	3550	$7⅜	7¼	7⅜	
Intpr Stl pr	200	$22	22	22	
Inv Grp A	4325	$7⅜	7¼	7⅜	+¼
nv Grp 5 p	500	$19¼	19¼	19¼	—⅛
Irwin Toy	z10	$16⅞	16⅞	16⅞	
ITL Ind	1500	350	330	350	+15
IWC Ind	1000	210	210	210	
Jockey C	200	475	465	465	—20
Kaiser Re	300	495	495	495	
Kaps Tran	3375	$8¼	8⅛	8¼	
Keeprite P	800	$10⅜	10¼	10¼	—½
Kelly D A	z25	$5¼	5¼	5¼	
Kelsey H	600	$7½	7⅛	7⅛	—⅜
Koffler	730	$16¼	16	16¼	
Koffler A p	3441	$8½	8⅜	8⅜	—⅛
Koffler w	158	725	725	725	
Labatt	860	$24⅝	24⅜	24½	
Labatt pr	935	$25½	25⅜	25⅜	+¼
Laidlaw M	800	$12⅞	12½	12½	—⅜
Laura Sec	z25	$9¼	9¼	9¼	
Lau Fin	1875	$8½	8½	8½	+⅛
Lau F 1.25	400	$15¾	15⅝	15⅝	—⅜
Lau Fn 140	162	$17¼	17¼	17¼	—¼
Leigh Inst	4955	$6	6	6	
Levy	z12	$11⅛	11⅛	11⅛	
Levy A pr	z75	$6½	6½	6½	
Life Inves	3325	$7	7	7	
Lincoln Tr	450	$11¾	11¾	11¾	+¼
Livingsto	300	$8	8	8	—⅛
Lob Co A	800	$5⅝	5½	5⅝	
Lob Co B	225	$5⅝	5⅝	5⅝	+⅛
Lob Co pr	1000	$31	30¾	30¾	—¼
Lob G A pr	175	$20¼	20¼	20¼	+¼
Lob G B pr	335	$20¼	20¼	20¼	
Lob Inc	100	$6⅞	6⅞	6⅞	—⅛
Loeb M	2100	390	385	390	
Maclean H	800	$13½	13½	13½	
MH Cable	590	$6⅝	6½	6⅝	+⅛
MB Ltd	2050	$24	23½	23½	—¾
Magnason	1200	$8⅜	8⅛	8⅜	
Magnetcs	500	91	91	91	—1
Major H D	200	150	150	150	
Maritime	z83	$20	19¾	19¾	
Markboro	300	465	460	465	—5
Markbro w	300	90	90	90	—3
Mass-Fer	5418	$12⅝	12½	12⅝	+⅛
McLaghin	9230	$11½	11	11	—½
McLagn w	1300	525	510	520	—5
MEPC w	200	200	200	200	
Melchers	100	$9½	9½	9½	
Met Stores	1100	$16¼	16¼	16¼	+¾
MGFM	1000	200	200	200	+15
Microsyst	z95	$5¾	5⅝	5⅝	
Mindustrl	295	$5⅞	5¼	5⅞	+⅞
MLW Wor	260	$13⅛	13⅛	13⅛	
Molson A	555	$19	18⅝	18⅞	—⅛
Molson B	111	$18⅞	18⅞	18⅞	+⅜
Mon Life	25	$26¾	26¾	26¾	
Monenco	z50	$5⅞	5⅞	5⅞	
Mnt Trst	610	$17⅜	17¼	17⅜	
Moore	3585	$36	35¾	36	
MTS Inter	500	400	400	400	
Murphy	1317	$12½	12⅜	12⅜	—⅛
Mrphy pr	25	$32½	32½	32½	
Murritt P	400	390	380	380	—10
NaChrs I	700	$17¼	17⅛	17⅛	—¼
Nat Sea	1100	$10	9⅞	10	+¼
Nat Trust	200	$28	28	28	+½
Neonex	900	340	340	340	
NB Tel	477	$14¼	14¼	14¼	—½
N Provid D	2000	46	44	44	
Nfld LP	470	$10⅜	10⅜	10⅜	
Niag Struc	z25	$17	17	17	
Noranda	4396	$32⅞	32½	32¾	
NCtrl G	10202	$15½	15⅜	15½	+⅛
Nor Cl A p	z10	$24	24	24	
Nor Ctl B p	1395	$30¾	30½	30½	
Nor Ctl w	100	650	650	650	
NS L P	1060	$10½	10½	10½	—⅛
NS Savngs	1700	$12	12	12	
NSI Mark	2300	340	325	340	
NuWest D	560	$8⅛	7½	7½	—¾
Octan Cm	829	$27	26½	27	+¼
Oil Patch	3500	260	240	260	+20
Okanagan	1550	$6	6	6	
OSF Ind	1120	$5½	5¼	5⅜	+⅛
Oshawa A	3375	$12½	12⅜	12½	+⅛
Oshawa w	275	175	175	175	
Overlnd 2 p	700	445	440	440	
Pac Pete	3090	$35½	34⅞	35½	+½
PanCan I	1300	350	350	350	
Peel Elder	800	$17½	16½	17½	+1¼
Pembin A	2140	$6¾	6⅝	6¾	
Pembin B	735	$6¾	6⅝	6¾	
Pemb D p	z23	$24	22½	23	
PDept S	23050	$9⅝	9¼	9⅝	+⅜
Petrofina	100	$20⅝	20⅝	20⅝	—⅛
Phillips Cb	1300	$11	11	11	+¼
Pitts Eng	300	$14	13¾	13¾	—¼
Pow Corp	3812	490	480	480	
Pow C 5 pr	300	$8¼	8⅛	8¼	+¼
Prem Iron	z10	420	420	420	
Price Com	1956	$8	8	8	
Prov B Can	175	$12⅜	12⅜	12⅜	+⅛
Quinte A	1150	200	185	200	
Rank Org	375	$21¾	21½	21¾	+¼
Readtrs D	450	$7½	7⅛	7½	+⅛
Realty C	200	235	235	235	+5
Rlalty C w	500	46	46	46	
Reed Oslr	1500	$8¾	8½	8½	—¼
Reichhold	1390	$10	9¾	10	
Reich wt	3525	325	320	326	—50
Reitman	360	$33	32½	32½	—½
Reitman A	625	$32	31½	31½	—½
Revelstk	z40	$11¾	11¾	11¾	
Reynold p	z10	$59¾	59¾	59¾	
Ronald Fd	150	$13	13	13	
Rothman	306	$10¾	10⅝	10⅝	—⅜
Rothmn w	125	185	185	185	
Rothm A p	25	$78	78	78	+1
Rothm 2p	675	$16¾	16¾	16¾	+¼
Royal Bnk	5103	$28	27⅞	28	
Royal Trst	424	$36¾	36½	36¾	+¼
Ryl T M	1200	$15½	15½	15½	
Russl H p	z100	$18¾	18¾	18¾	
StL Cem A	100	$35¼	35¼	35¼	—¾
StL Corp p	z10	$69¼	69¼	69¼	
St Maurice	300	74	74	74	—1
Sandwell	z15	$6¾	6¾	6¾	
Sayvette	3125	410	400	410	+10
Schneid	100	$9	9	9	—¼
Schneid b p	400	$8¼	8⅛	8¼	+¼
Scintrex	100	400	400	400	—10
Scot York	3825	$19	18¾	19	
Scot Mis pr	500	$7⅛	7	7	—½
Scotts	310	$14⅛	14⅛	14⅛	
Seaway M	300	$8	8	8	
Seaway pr	1700	$5¾	5⅝	5⅝	—⅛
Seaway w	1950	95	93	95	+4
Sec C	18850	450	435	450	+10
Selkirk A	270	$16	16	16	
Shaw Pipe	z60	$9⅜	9¼	9¼	
Shell Inv p	600	$37	37	37	
Shell Inv w	2114	$17¼	17	17¼	+⅜
Shell Can	1549	$37	36⅞	37	
Shully's	200	$5¼	5¼	5¼	
Sifton Pro	200	360	360	360	
Silverwd A	z50	$17⅛	17⅛	17⅛	
Simpsons	2437	$22	21⅞	22	+⅛
Simpson S	200	$27¾	27½	27½	
Skylint H	z25	$8¾	8¾	8¾	
Slater Stl	350	$10⅝	10½	10⅝	+⅛
Slater 6 pr	144	$14¼	14¼	14¼	+¼
Slat W Can	800	$13	12½	13	+½
Slate Walk	900	$7½	7½	7½	
Southam	3400	$64	63⅝	64	+½
St Brodcst	500	$13⅜	13¼	13¼	
St Paving	200	$10	9⅞	10	
St Can	10120	$26⅛	25¾	26	—⅛
Steinbg A	500	$19¼	18⅝	19¼	+⅜
Stuart Hse	700	$5	450	450	—50
Stuart Oil	900	$9½	9½	9½	
Suptst com	1300	$15⅛	15⅛	15⅛	
Suptest od	875	$54¾	53¾	54¾	+¾
Surpass C	400	160	160	160	—5
Tamblyn	200	$22	22	22	
Texaco	1900	$35	34½	34½	—½
Texas Gu S	2200	$15⅞	15⅝	15⅝	
Thd CGInv	1200	$12	12	12	+⅛
Thom Nes	756	$26⅞	26	26	—¾
Thom N pr	26	$50	50	50	—¼
Toromont	3000	95	95	95	
Tor Dm Bk	5805	$26¾	26½	26¾	+¼
Tor Star B	200	$24¾	24¾	24¾	+¼
Trdrs A	11490	$13⅞	13⅝	13⅝	—¼
Trader A p	810	$25⅜	25¼	25⅜	
Trader 66 w	200	375	370	370	+10
Trader 69 w	710	410	405	405	
Transair	900	380	380	380	
Trnsair w	1200	120	115	115	
Tr Can PL	3133	$36⅞	36½	36½	—½
Tr Can Pl p	236	$42¼	42	42	—¼
Tr Can A pr	66	$67½	67½	67½	
Tr Can P w	260	$11⅝	11½	11½	—⅛
Transglob	100	250	250	250	
Trans Mt	4005	$22¾	22½	22½	—¼
Trans PPL	z50	$12½	12½	12½	
Trizec Crp	9170	195	190	195	
Trizec w	3200	66	64	64	—1
Tru-Wall	300	275	275	275	+5
UNAS I	128670	$17¼	16⅛	17⅛	+⅞
Un Carbid	725	$15¾	15¾	15¾	—¼
Un Gas	8125	$16½	15¼	15⅜	
Union Oil	100	$49¼	49¼	49¼	—¾
U Corp B	100	$14½	14½	14½	
U Corp 63p	205	$19⅛	19⅛	19⅛	
Un Fn Mgt	250	$7¾	7⅝	7¾	+¼
Van Der	635	$7¾	7⅝	7⅝	+¼
Versafd	600	$5⅞	5¾	5¾	—¼
Venpower	5800	130	120	130	+5
Versatile	1350	375	375	375	+20
Vrsatil A	700	330	305	310	—5
Villcentre	300	$9½	9½	9½	
Vulcan Ind	100	$10¼	10¼	10¼	+¼
Walk GW	3616	$38	37⅝	38	+¼
Weldwod	1142	$12	12	12	
Weldwd r	5779	57	62	52	—2
Westc'st	885	$25⅝	25½	25⅝	—⅜
Westfair	100	$28	28	28	+1
Westeel	700	$12	11¾	12	—⅛
W Brdcast	727	$9	8½	8½	—½
W Bcas A p	75	$29¾	29¾	29¾	+¼
W Cdn Seed	1200	465	460	465	+5
W Pacific	6550	$6¾	6⅝	6⅝	—⅛
Westnhse	z50	$14¾	14¾	14¾	
Weston	2075	$17⅜	17⅛	17⅛	—¼
White Pas	1075	$10½	10⅜	10½	+½
White P A	1112	$21⅝	21⅝	21⅝	+⅛
Winco S	100	440	440	440	—10
Winn SF	150	$8⅜	8⅝	8⅝	
Woodwd A	660	$24¼	24	24¼	—¼
YR Prop	100	$5⅜	5⅜	5⅜	—⅛
Zellers	525	$18¼	18	18¼	
Zellers pr	z10	$38¼	38¼	38¼	

Toronto Oils

Stock	Sales	High	Low	Close	Net Ch'ge
Alt East G	350	525	520	525	+10
Alminex	2460	585	575	585	+10
A Quasar P	5700	550	525	550	+25
Asamera	1300	$18¾	18⅛	18⅛	—¼
Ashland O	500	$11½	11½	11½	
BP OG	19280	710	695	710	+10
Bralsa	1100	325	325	325	
Calvert	21500	13½	13	13½	+½
C Geother	500	120	120	120	—3
CS Pete	11480	605	590	595	—10
CS Pete w	200	295	290	295	—5
C Bonanza	300	150	150	150	
C Dehi	1800	460	450	450	
C Ex Gas	9700	450	435	440	+5
Home	31800	$11⅜	10⅞	11¼	+½
C Reserve	4570	625	615	620	+10
Cdn Sup O	4550	$44	43¾	44	
Cent Del	6657	$17¼	17	17	+⅛
Chieftan D	1350	780	765	780	+15
Clark Can	600	230	230	230	
C East Cr	1700	175	165	175	+15
Decca R	1400	245	240	245	—5
Dynam	69031	125	114	124	+7
Francana	3250	495	470	490	+10
Gr Plains	475	$34¼	34¼	34¼	+¼
Houston O	7100	239	230	238	—1
Houston w	1300	114	111	114	+4
Inter Tech	900	99	99	99	+4
Lochil	13800	126	120	126	+2
Mill C	68807	221	190	221	+27
Nat Pete	7200	335	315	320	—5
N Cont	10400	80	74	80	+7
N Davies	1000	7	7	7	
NC Oils	850	700	690	690	+35
Northld	2500	75	74	75	
Numac	17245	$12¾	12¼	12⅝	+⅜
Oakwood P	171	106	106	106	+2
Pan Ocean	4795	$13½	13¼	13½	
Page Pet	1200	195	195	195	—5
Permo	19300	68	60	67	+7
Peruv	500	36	36	36	
Petrol	2080	145	142	142	—2
Pinnacle P	3300	66	64	64	—1
Place G	5300	123	120	123	—1
Ponder	12000	54	47	54	+7
Peyto Oils	2000	236	230	230	—6
Ranger	5510	$13¼	12⅝	12⅝	—¾
Scurry	10445	$19⅜	18½	19	+⅜
Sieben	12950	915	900	915	+15
Spoon	30295	155	141	150	—5
Total P	11390	820	800	820	+25
Total P A p	1300	$17¼	16¾	17	+¼
Tr Can Res	1704	118	112	112	—3
U Canso	4900	510	500	500	—5
U Canso w	1700	140	139	139	+1
Ulster P	39650	199	188	194	+5
Voyager P	7600	570	550	565	+15
Wcoast P	850	$12	11⅞	11⅞	—⅛
W Decalta	5117	790	775	790	+5
World Wde	1050	275	275	275	—5

Commodities

	Open	High	Low	Close
Silver—New York (per oz.)				
Sept.	140.20	140.50	139.80	141.00
Oct.	140.30	141.00	141.00	141.40
Nov.	141.30	----	----	142.40
Copper—New York (per lb.)				
Sept.	48.25	48.35	48.05	48.05
Oct.	48.50	48.50	48.15	48.15
Dec.	48.90	48.90	48.50	48.50
Lumber—Chicago (per 1,000 b.f.)				
Nov.	----	97.30	95.60	96.40
Jan.	----	94.40	94.00	94.00
March	----	98.10	96.80	96.80
Pork Bellies—Chicago (per lb.)				
Feb.	29.75	30.22	29.60	30.15
March	29.95	30.45	29.75	30.35
May	30.70	31.07	30.40	30.97
Plywood—Chicago (per 1,000 s.f.)				
Sept.	85.00	85.00	82.50	84.00
Nov.	84.30	84.50	82.50	84.00
Jan.	[illegible]	85.30	83.60	85.20
March	[illegible]	86.00	84.40	86.00
May	86.80	87.00	87.00	87.00

Egg Market

AT VICTORIA

	Prod.	Whlsle.
Grade A Large	41c	53c
Grade A Medium	35c	47c
Grade A Small	23c	35c
Grade B	26c	38c

Active Stocks

TORONTO

Volume		Close	Change
128000	Unas Invest	17⅛	+⅞
48050	Imperial Oil	29⅞	—⅛
43400	Chum B	7½	—⅛
40615	Alta Gas Tr	100	+2
25850	Crush Intl	19¼	+¼
23050	Peoples Dept	9⅝	+⅜
18850	Scur Capital B	450	+10
13611	Bank Montl	16¾	+⅛
12698	Intl Nickel	33⅛	+⅛
12290	Hardee Farms	130	
	Mines and Oils		
69031	Dynamic Pete	124	+7
68807	Mill City Pete	221	+27
47500	Fort Reliance	53	+5
45120	Acme Gas	30	+1
39650	Ulster Pete	194	+5
	NEW YORK		
139600	Am Tel Tel	42⅞	—⅜
117300	Robins Ah	37¼	—¾
100500	Telex Corp	14⅝	+¾
98600	St. Regis	33⅛	—⅝
76600	Pan Am	11	—½
71800	Tandy Corp	32¾	+⅛
70000	Gen Motors	84¾	+1
67800	Beth Steel	25	+½
67600	Cyprus Mines	37	+¼
65600	Brunswick	35	unch
64800	Am El Pwr.	26¼	unch
64400	Natomas	88⅝	—½
62300	Teledyne	23¾	—⅜
62200	Texaco	32⅜	unch
	MONTREAL		
34400	Peoples Dept	9½	+¼
31100	Trizec	195	
26185	Power Corp	480	
20400	Proflex	295	+20
13283	Imperial Oil	29⅞	
10223	Bank Montl	16¾	+⅛
9800	Cdn Bablesys	13½	+¼
7186	Alcan	18¾	
7140	Zellers	18⅛	
6424	Hud Bay Co	19⅜	—⅛
	Mines		
59900	Hallinger	139	+2
41200	James Bay	36	—2
38500	Kal Res	94	+1
35000	Mija	35	
27000	Pacific Nickel	19	—4

Dividends

Dome Mines Ltd. 20 cents; payable Nov. 15; record Sept. 30; xd Sept. 28.

Toronto Star Ltd. Class B 5⅝ cents plus extra of 7½ cents; payable Oct. 14; record Sept. 22; xd Sept. 20; Class C stock dividend equivalent to 4.78125 cents and share plus extra of 6.375 cents payable in Class A shares which will be automatically redeemed for cash to shareholders; payable Oct. 15; record Sept. 24; xd Sept. 22.

Toronto Mines

Stock	Sales	High	Low	Close	Net Ch'ge
Acme	45120	32	29	30	+1
Agnico	700	215	215	215	+14
Allied Mng	4044	380	370	370	
Am Larder	1500	55	54	54	—1
Ang Ruyn	z200	38	38	38	
Argosy	z200	46	46	46	
Armore	4000	13	13	13	
Avoca M	1000	80	80	80	—10
Bnkno	13250	775	750	770	+15
Bary Expl	7800	105	100	104	+4
B-Dqu	1905	4½	4½	4½	—½
Betlm	5025	$19⅝	19½	19⅝	
Bl Bay	11000	6½	6½	6½	+½
Bl Hawk	2000	52	52	52	
Bral Can F	5000	200	192	200	+5
Brameda	8243	118	115	118	
Brenda M	5200	490	480	485	—10
Brunswk	5725	450	425	425	—25
C Mines	20000	32	28	28	—4
Camflo	6500	305	300	300	—5
C Tung	17750	199	191	191	—2
Cdn Arrow	1500	24	22	24	+2
C Jamiesn	200	144	144	144	
Candor	12000	3½	3	3	—1
Captain	2000	5	5	5	+½
Cassiar	820	$21½	21⅛	21¼	
Cent Pat	100	185	185	185	—5
Chemalov	3350	230	225	225	—10
Chimo	800	122	122	122	
Coch Will	3000	36	35	36	+1
Coin Lake	500	12	12	12	+2
Columb M	2200	45	42	42	—3
Comb Met	1000	10½	10½	10½	—½
Coniagas	1000	26	26	26	+1
Con Fardy	z22	105	105	105	
C Durm	13700	110	106	110	—2
C Marben	500	210	210	210	—4
C Morisn	1300	169	165	168	+3
Con Negus	2000	9	9	9	
Con Nichol	1083	9	9	9	+½
C Rambler	1400	165	165	165	—2
C Red Pop	7080	11	11	11	—1
C Rexspar	1520	22	22	22	—3
Conwest	100	850	850	850	—10
Coprcorp	500	15	15	15	
Cop Fields	533	130	126	130	
Cop-M	27000	8	7½	8	+1
Coulee	2000	18	18	18	—1
Craigmt	1450	885	875	880	—5
Deer Horn	500	5½	5½	5½	
D'Eldona	3500	60	59	59	—1
Delhi Pac	1500	10	10	10	—½
Denison	935	$26⅜	26	26⅜	+⅛
Dicknsn	100	105	105	105	
Discovry	z200	90	90	90	
Dome	z40	$68	67	67	
D Explor	9200	143	135	143	+8
Donalda	5500	8	7½	7½	
Dynasty	1415	670	660	670	
East Sull	810	265	265	265	—7
F Mar	1500	75	72	72	—3
Fort Rel	47500	53	48	53	+5
Gnt Masct	7950	535	525	535	+10
Giant Yk	300	960	960	960	+85
Goldrim	2500	20	18	20	+2
Grandroy	z250	7½	7½	7½	
Granduc	100	550	550	550	+15
Granisle	100	$11½	11½	11½	—¼
Gren Pnt	28300	28	26	27	+½
Headway	1000	7½	7½	7½	—½
Highmont	800	280	280	280	
Hollinger	3225	$38¼	38	38¼	+¼
Hud B	12410	$22⅞	22¾	22¾	—¼
Hydra Ex	z160	14	12	12	
Int Bibis T	1500	10	10	10	—1
Int Halliw	6950	80	75	76	—4
Int Obaska	1500	38	38	38	
Irish Cop	2000	9½	9½	9½	—½
Iso	5100	140	135	138	+3
Joliet	1000	22½	22½	22½	+½
Jonsmith	3500	8	8	8	
Jorex Ltd	800	150	150	150	
Joutel	2600	63	62	63	—2
Kam Kotia	2000	45	45	45	+1
Kerr Add	4775	765	750	765	+10
K Anacon	z85	28	28	28	
Kid Coper	1000	11	11	11	
Kirk Min	3000	8	7	7	—1½
Lacanex w	100	37	37	37	—3
L Dufault	7965	$16¼	15⅝	16⅛	+⅝
L Shore	301	300	300	300	
Langis	1500	9	9	9	+½
Liberian	100	$11¾	11¾	11¾	
LL Lac	887	190	190	190	
Lost River	300	425	425	425	
Lytton M	1800	173	170	170	
Madeline	346	252	252	252	+1
Man Bar	1000	32	32	32	—1
Match	5000	7	7	7	
Mattgmi	9850	$24¼	23⅞	24	
M Adam	37000	56	45	56	+10
Mentor	600	80	80	80	—5
Midrim	3000	20	20	20	—1½
Mt Wright	z100	22	22	22	
Multi-Mi	3000	39	39	39	
NBU Mime	3800	500	450	490	+30
Newconx	100	550	550	550	
N Que Ragl	2900	735	700	705	+5
N Senator	2000	12	12	12	
Nick Rim	1000	11	11	11	
Noble M	1100	189	185	185	—7
Nor-Ac	35000	40	36	38	+1
Norbaska	1000	20	20	20	
N Coldstm	1400	78	78	78	—2
Northgat	3767	725	700	700	—25
N Rock	7000	133	132	133	—1
Opemska	1100	$10¼	10⅛	10¼	+⅛
Orchan	1500	340	335	340	
Pac Coper	6100	360	350	350	—5
Pamour	100	209	209	209	
Patino	3467	$19⅛	19	19	—⅛
Pce Expl	3200	73	72	73	
Pine Point	310	$27⅝	27¼	27¼	—⅛
Placer	1255	$29	29	29	—¼
Pure Silv	2600	220	212	220	+10
Q Mattgmi	z300	28	28	28	
Que Sturg	1000	12	12	12	—2
Radiore	500	24	24	24	
Rayrock	100	130	130	130	
Rio Algom	5314	$15¼	15⅛	15¼	
Rio 580 pr	100	$79½	79½	79½	+⅛
Roman	600	650	650	650	
Sherritt	2051	$16⅜	16	16	—⅛
Sigma	100	375	375	375	—25
Stanrck	3900	51	50	50	—1
Steep R	3940	230	227	230	+3
Sud Cont	z1000				
Sunbrst E	1000	13	12½	12½	—½
Tara	11650	$14½	14¼	14½	+½
Teck Cor A	3146	590	570	580	—5
Texmont	8000	42½	40	40	—2
Texore	5000	16	16	16	
Tex-Sol	8000	72	68	70	+1
Thom L	z200	30	30	30	
Tontine M	1300	91	91	91	—8
Tribag	3800	78	75	75	—5
Trin Chib	1000	12	12	12	+½
U Mining	2150	21½	21½	21½	
U Asbesto	600	500	495	500	+10
U Keno	300	460	450	460	+10
U Siscoe	5250	260	255	255	—10
Urban Q	12500	6	6	6	
Vespar	1500	16	15½	16	
West Mine	1375	300	296	296	+5
Westfield	6300	140	131	135	—7
Wstfield w	500	70	70	70	—5
Win-Eld	3000	12½	12½	12½	+½
Yk Bear	6000	495	480	480	—10
Yukon C	1320	150	150	150	—15
Zenmac	1500	9	9	9	
Zulapa	8700	21	19	20	

Closing Averages

NEW YORK (Dow Jones)

30 industrials 903.11, off 1.75
20 transport'n 241.59, off 0.33
15 utilities 111.01, off 1.21
65 stocks 308.78, off 0.96
Volume: 12,760,000.

TORONTO

154 industrials 178.39, up 0.04
12 golds 179.41, up 2.28
29 base metals 88.23, off 0.03
19 western oils 238.04, up 0.30
Volume: 2,240,000.

MONTREAL

Industrials 188.61, off .30
Utilities 153.14, off .86
Banks 216.56, up .58
Papers 77.65, off .72
Composite 182.99, off .34
Volume: 983,500.

The Dollar

MONTREAL

U.S. dollar 1.01 11/32 — 1/16
Pound sterling 2.50 1/2 + 3/16

NEW YORK

Canadian dollar .98 41/64 — 1/16
Pound sterling 2.47 7/64 — 3/64

Grain

WINNIPEG

	Open	High	Low	Close
Flax—				
Oct.	224⅛	224¾	224⅛	224¾
Dec.	222⅛	223	222	223
May	232⅛	233	232	233
Rye—				
Oct.	--	89⅛	88⅞	88⅞
Dec.	--	88¾	87½	87½
May	--	93⅝	93	93
Oats—				
Oct.	65⅜	65⅜	65¼	65¼
Dec.	65⅛	65⅛	65	65
May	66	66¼	66	66⅛
Barley—				
Oct.	104¾	104¾	104½	104½
Dec.	104¼	104⅝	103⅛	103⅛
May	103⅝	103⅝	102½	102½
Rapeseed (Vancouver)—				
Sept.		263	261½	261½
Nov.	257	257	254⅜	254½
Jan.	254¾	254¾	252¼	252⅜
Rapeseed (Thunder Bay)—				
Oct.		246	245¼	245⅜
Dec.		244	242½	242½

CHICAGO

	Open	High	Low	Close
Wheat—				
Sept.	144⅝	144⅝	140¾	142
Dec.	145	145⅜	143	143
Mar.	146⅝	146¾	145⅛	145¼
Corn—				
Sept.	116	116¼	114⅛	114½
Dec.	115¼	115¼	114⅜	114⅜
Mar.	119¾	120	119⅛	119⅛
Oats—				
Sept.	—	65½	65¼	65⅜
Dec.	66⅛	66¼	66	66
Mar.	66⅞	66⅝	66	66
Soybeans—				
Sept.	307	307	304⅝	305¼
Nov.	311½	311	305½	309¼
Jan	315	315	312¼	313⅛

More Finance Pages 7 and 8

Primary Distribution

The shares of the following companies may be considered as being in primary distribution through the facilities of the Exchange pursuant to a Statement of Material Fact.

e — previously issued shares.

Norlex e	2000	31	31	31	+1
Ang UD	25800	126	121	121	+1

Snooze Continues On Wall Street

NEW YORK (AP) — The stock market continued its week-long snooze Thursday in some of the slowest trading of the year.

Volume on the New York Stock Exchange fell to 10.55 million shares, from the 11.09 million traded Wednesday. At no time during the last five sessions has volume exceeded 11.5 million.

American Telephone was most-active on the big board, losing ⅜ to $42⅞.

St. Regis Paper fell ⅝ to $33⅛. A block of 93,900 shares crossed the tape at $33, down ¾.

Among Canadians, Distillers was up ⅞ at $16½ and Inco ⅝ at $32⅞. Up ¼ were Dome at $66¼ and Walker at $37⅝. Massey was up ⅛ at $12⅜.

Slight Advance

TORONTO (AP) — The Toronto market posted a fractional advance in moderate trading.

Peel-Elder was up 1¼ to $17½, Unas Investment ⅞ to $17⅛, Supertest ordinary ¾ to $54¾, Metropolitan Stores ¾ to $16¼, Guaranty Trust ⅝ to $12⅝, Home A ⅝ to $36¾ and Crush International ¼ to $19¼.

Lake Dufalt rose ⅝ to $16⅛, Holling ¼ to $38¼, Bankeno 15 cents to $7.70, Scurry-Rainbow ⅜ to $19, Canadian Homestead ½ to $11¼, Numac ⅜ to $12⅝ and Mill City 27 cents to $2.21.

Banks Rebound

MONTREAL (CP) — Banks bounced back from Wednesday's decline to post moderate gains as other sectors took marginal losses in light trading.

On the Montreal Exchange, Credit Foncier advanced $1 to $58, Inglis & to $10⅞, Seagram ¾ to $56 and Maritime Electric ¾ to $23¾. Up ½ each were Canada Steamship at $31¾, Pacific Petroleum at $35¼ and QSP at $12½. Border Chemical rose ⅜ to $6.

Finance Leader

VANCOUVER (CP) — Prices were up in moderately active trading.

North-West Finance led industrial issues, up .25 at $4.25. Cantarra was unchanged at $3, PWA was up .37½ at $11.75 and Delta preferred was up .05 at $1.30. In the oils, Royal Canadian Ventures was up .21 at $1.21.

Silver Standard led mines, up .31 at $1.75 after a turnover of 147,650 shares.

London Stock Prices

LONDON (CP) — Closing stock quotations in new pence unless pounds are indicated: Assd Brit Foods 66; Blyvoos 127; Bowater Paper 165; Brit Am Tob 332½; Brit Leyland Motors 44⅛; Brit Oxygen 62; Brit Petroleum 596½; Burmah Oil 417½; Canadian Pac (pounds) 33¼; Charter Cons 233½; Free St. Geduld 557½; Gen Elec 158¾; Gr Univ Strs 445; Hawker Siddeley 230; Hudson's Bay 973; ICI 326; Imp Tob 90; Kloof 248; Marks and Spencer 305; Metal Box 409½; Rio Tinto-Zinc 215½; Shell T and T 375; Tube Investments 447; Unilever 330; Vickers 80; Woolworth 78½.

Bonds (in pounds): Brit Transports 78-88 59⅝; Brit 2½s Consols 28½; Funds 4s 98½; War Loan 3½s 41⅜.

Box Scores

TORONTO

	Thurs.	Wed.
Issues traded	720	743
Advances	223	212
Declines	218	233
Unchanged	279	298
New 1971 highs	17	20
New 1971 lows	30	29

NEW YORK

	Thurs.	Wed.
Issues traded	1677	1672
Advances	577	669
Declines	770	661
Unchanged	330	342
New 1971 highs	24	20
New 1971 lows	24	16

How They Finished

GROUP AVERAGES AT TORONTO

Banks	259.02	+2.02
Beverages	317.33	+2.19
Chemicals	92.14	—1.25
Communications	283.26	—1.94
Construction mat.	112.76	—.40
Food processing	279.19	—.38
Gen. manufacturing	145.27	+.94
Industrial mines	127.20	—.12
Merchandising	365.32	+.48
Oil refining	213.11	—.63
Paper—forest prod.	77.53	—1.53
Pipelines	243.12	—1.45
Real estate	129.37	+1.27
Steels	169.64	—1.62
Trust and loan	226.30	+3.00
Utilities	157.68	+.16
Miscellaneous	107.64	+.06

UP 8; DOWN 9.

New York

	Close
Alleghany	14
Allied Chem	33¼
Allis Chalm	13¼
Alcoa	51½
Amer Air	35¼
Amer Can	33
AMF Inc	39½
Amer Motors	7⅜
Amer S R	22¾
Amer T T	43⅛
Ampex	16⅛
Anaconda	15⅛
Atlantic Rich	73
Avco	17½
Avon Prod	98
Bell Howell	46
Beth Steel	25
Boeing	15⅞
Boise Casc	26½
Bristol Myers	63⅛
Burl-N'thn	55
Burroughs	129⅞
Chase Manh	52½
Celanese	77¾
Ches-Ohio	69¾
Chrysler	30⅛
Coca-Cola	106
Colum B'cast	45⅛
Comsat	63½
Cons Oil-Gas	8
Contin Oil	30⅞
Control Data	58¼
Crown Cork	19¼
Crown Zeller	32⅝
Delta Air	45½
Dow Chem	72¾
Du Pont	154¼
East Kodak	84⅞
El Paso	17¾
Fairchild	39½
Fd Nat Mort	69¾
Firestone	54⅜
Ford	70⅜
Gen Dynam	20¼
Gen Elec	62⅞
Gen Foods	37
Gen Instru	22¼
Gen Motors	84⅜
General Tele	30¼
General Tire	26⅞
Georgia Pac	54
Gillette	43
Granby M	19⅝
Greyhound	23¼
Gulf Oil	28⅝
Homestake	27⅜
Honeywell	108⅜
Inland Steel	30⅛
I Bus Mach	300
Inter Harv	27⅞
Inter Paper	34
Int Tele	56½
Itek	41¾
Johns Manv	40⅝
Kaiser Alum	27¼
Kennecott	31⅜
Kresges	95
Kiddo Inc	29½
Ling Tem V	12⅜
Lockheed	10⅜
Lucky Stores	40½
Litton	26⅜
McDon-Doug	27⅞
Magnavox	51¾
Memorex	37
Merck	110¾
Min MM	119¾
Monsanto	49½
Mont Ward	34⅛
Motorola	85¼
Nat Airlines	25
N Cash Reg	40⅞
Natomas	89½
Newmont	29½
Occid Pete	15⅞
Owens Ill	55¼
Pac Gas El	30
Pan Am	11⅛
Penn Central	6⅜
Pepsi Cola	62
Phillip Mor	68⅝
Phillips Pete	31⅛
Polaroid	100⅜
Proc Gamble	72¾
Radio Corp	32½
Revlon	64⅞
Repub Steel	24⅜
Reynolds	61½
Reynolds pfd	70¾
Scott Paper	20
SCM Corp	17⅜
Sears Roe	93½
Shell Oil	47
Singer	69⅞
Sperry	30⅜
Standard Cal	55⅝
Standard NJ	72⅛
Sun Oil	54⅛
Swift	43⅛
Talley, Ind.	12¾
Telex	14¾
Texaco	32⅜
Texas Gulf	15⅜
Texas Instru	111¾
Tr World	31¾
Union Carb	48¾
Union Oil	34
Pnion Pac	61⅜
Un Airlines	39⅛
Un Utilities	19
Un Brands	13⅜
US Rubber	20¾
US Ply-Cham	32½
US Steel	30
Westinghouse	91⅛
Wey'hauser	54
Woolworth	51⅞
Xerox	116¼
Xtra Inc	21⅝
Zenith	50⅜

Calgary Stocks

Industrials

Stock	Sales	High	Low	Close	Net Ch'ge
Liberty Res	3300	80	79	80	
Oils					
Amalta	1500	14½	14	14	—1
Amer Eagle	500	115	115	115	+5
Cdn Hidrog	500	70	70	70	
Lassiter	10033	34	33	34	—1
Madison	1000	26	25	25	
New York	4500	71	69	71	+1
Nitracell	1000	47	47	47	—1
Thomson Dr	100	150	150	150	
Mines					
Alcor	500	24	24	24	+3½
Flin Flon	26000	37	33	37	+2
Knobby	1500	24	23	23	—1
Terra	500	260	260	260	+10
Tobe	500	15	15	15	+4

Vancouver Trading

Industries

Stock	Sales	High	Low	Close	Net Ch'ge
Ath Col	1300	150	150	150	
Balco	250	$7⅜	7¼	7⅜	+⅛
Bell	70	$45¼	45¼	45¼	
Block Brs	100	300	300	300	
BC Sugar	200	$19	19	19	
CAE	500	440	440	440	
Canterra	7579	305	295	300	
Cap Est	520	175	175	175	
Capt Int	200	$7⅜	7⅜	7⅜	
Computrx	2500	44	40	44	+2
Delta Pr A	3780	130	125	130	+5
Delta Hotel	600	200	195	200	+20
Doman	1925	$9	8¾	8⅞	—⅛
Eagle Ind	300	$5⅜	5¼	5¼	
EDP Indus	200	50	50	50	
Fidelity Tr	600	195	195	195	
Field	301	$13⅞	13⅞	13⅞	+⅛
Finning Tr	1650	$13	13	13	
Fundy Chm	800	335	335	335	—15
Gt Nat Lnd	300	100	100	100	
Gt Pac Ind	400	190	180	180	
Grouse Mtn	200	200	200	20	
Ham Harvey	70	410	400	410	+10
Imp Marine	1000	125	125	125	+5
Integ Wood	400	310	310	310	—5
Intl Hydro	500	75	75	75	+10
Interpix	3000	60	60	60	
Mercuria	1000	100	100	100	
Nat Nur Ho	20	215	210	210	+5
Neonex	3000	340	34	34	
NWL Fin	1335	425	390	425	+25
OK Hldgs	100	$5⅛	5⅛	5⅛	+⅛
Pace	2500	70	70	70	
Pac Nth Gs	250	380	380	380	+5
PWA	4640	$11¾	11⅜	11¾	+
Potter Dis	100	365	365	365	
RSL	700	300	300	300	
Sun A	150	$37	37	37	
Tokar	2405	160	150	160	+5
U Equities	100	200	200	200	+5
Wall Redek	50	225	225	225	+10
Wardair	1700	110	105	110	
West Pac	200	$6½	6½	6½	—¼
W Realty	100	$5⅝	5⅝	5⅝	—⅛
Woodwrds	3400	$24½	24	24	—⅛
Wosks	500	$7⅞	7⅞	7⅞	+⅛
MINES					
Adanac	1500	66	60	66	
Aeera	8500	41	40	41	+1
Afton	2000	14	11s	11	—2
Alice Lk	2000	31	30½	31	—1
Alwin	10150	70	66	66	—1
Anuk	14000	25	23	24	
Ardo	8000	32	27	29	—1
Arctic	6000	8	8	8	
Atlas	500	42	42	42	
Avino	25000	42	40	40	—4
Bath Nrs	36650	66	56	62	+6
Beamnt	2000	10	9	10	
Benson	1000	19	19	19	
Blue Glch	1000	46	46	46	+1
Blue Star	1000	4½	4½	4½	
Boswell	3000	28	27	28	
Boundry	1000	18½	18½	18½	—1½
Brenmc	48000	34	30½	34	+3
Brettld	7500	36	35	36	+½
Brycon	7000	20	18	19	
Bullion	2600	50	50	50	
Buval	1500	35	35	35	+1
Calico	2000	16	16	16	+1
Calta	28800	91	86	88	+3
Cambridg	2000	53	48	50	+7
Car Bell	1000	31	31	31	
Car Gold	1500	85	83	83	—2
Casino	3000	61	60	61	
Churchill	1950	79	79	79	
Co ast Sil	100	16	16	16	
Colemn B	200	$7⅝	7½	7½	+¼
Colemn Apr	5000	81	81	81	—1
Colum Riv	3000	27	25	25	—2
C Gem Ex	2000	7	7	7	
C McKin	340	8	8	8	
C Potash	1000	4	4	4	
Cop Giant	4000	12	12	12	
Cop Ridg	6600	25	23	24	—2
Cor Gulf	16100	81	80	81	
Coronet	1000	28	28	28	
Coseka	750	120	120	120	
Crownex	1500	35	35	35	—2
Davis Kys	1510	105	100	100	—9
Dolly Var	4000	29	29	29	+1
Dundee	6500	23	22	22	
Dusty Mac	2000	16	15	16	+1
Earlcrst	6000	15½	14½	14½	—1½
Early Bird	5000	17	16	17	
Emp Mtls	2500	19	19	19	+1
Falaise	4500	15	13	13	
Flagston	80800	32	27	30½	+2½
Fortune Ch	7000	24	23	24	+1
Gen Res	1000	7	7	7	
Giant Ex	18500	45	40	43	—2
Gibralt	4580	620	610	620	+10
Granite	15500	34	31	33½	+2½
Gr N Pete	52300	87	79	87	+9
Hart Riv	500	19	19	19	
Hearne	500	18	18	18	
Highmnt	400	280	280	280	+5
Highpoint	1500	6½	6½	6½	
Hogan	1000	15	15	15	—1
Hud By Mt	3000	8	8	8	—1
Inland Cop	3500	35	35	35	—1
Int Marinr	18277	96	92	94	+2
Iskut	2000	15	15	15	
Jason Ex	1500	16	16	16	—½
Joy Min	18000	75	70	71	+1
Kalco	500	16	61	16	
Kamad	2500	20	20	20	+2
Kopan	1500	9½	9½	9½	+½
Lk Bvrhs	4000	15	14½	15	+½
Laronge	1000	37	37	37	+1
Laura	2500	22	21	22	+2
Lexingtn	1000	29	29	29	
Lon Prid	2000	11½	11½	11½	—½
Lornex	300	745	740	740	—5
Marshall	35000	11	9	9	+1
Mid West	3100	7	7	7	
Moresby	2000	23	23	23	
Mt Wash	500	7	7	7	
New Cron	6000	7	7	7	
N Northca	9200	45	42	42	+2
N Privatr	4000	21	20	21	
New Taku	2900	31	31	31	+1
N Terr	3000	9½	9½	9½	
Nickel Hil	7000	20½	18	19	—1½
Norcan	3200	8½	8½	8½	
Norex Rs	4000	37	35	35	—3
Northlod	2000	25	25	25	—1
North Pac	18500	28	23	28	+2
N Homestak	200	23	23	23	
NW Ventur	2800	65	65	65	
NW Kim	69000	41	35	40	—1
Omega	1500	17	16	17	
Oro	4500	20	20	20	
Pacific As	15012	140	135	140	
Paramnt	2500	25	24½	24½	
Pathfndr	28350	127	118	125	+4
Peel	9000	16	13	15	—1
Pine Lake	1500	15	15	15	
Polaris	4000	5½	5½	5½	—½
Primer	300	8	8	8	
Pyramid	700	36	36	36	
Quatsino	6500	11	11½	11½	—9½
Radex	1500	25	25	25	—1
Ramid Intl	1000	24	24	24	
Rand Res	4000	48	48	48	—1
Riviera I n	1000	25	25	25	—2
Rodstrom	1000	8	8	8	
Ring Hill	1000	30	30	30	
Rose Pass	7008	24	18	18	—6
Sabina Ind	2500	185	175	180	—10
Shield Dev	1500	135	126	126	—9
Silbak Prm	1550	20½	19	19	
Sileurian	6000	10	10	10	
Slvr Butte	1000	9	9	9	
S Standrd	147650	187	150	175	+31
Slocan	3600	67	65	65	—3
South Seas	1000	27	27	27	
Spartan	6500	23	20	20	
Stall Lake	500	115	115	115	—5
Stannex	500	20	20	20	
Taseko	2500	23	23	23	
Tay River	1100	16	16	16	
Texacal Rs	2000	29	29	29	
Trowest	10500	26	25	25	—2
Trns Col	3000	23	23	23	—1
Trcon Rs	100	23	23	23	
Trojan	33700	42	37	42	+2
Utica	1100	23	23	23	+2
Valley Cop	613	885	885	885	
Vananda	2000	5½	5½	5½	
Vangrd	5000	7	7	7	
Ventures	1000	6	6	6	
Vestor	500	40	40	40	
West C Res	1500	7	7	7	
Westn Mns	100	295	295	295	
Windermr	1500	23	23	23	—2
Yukon Rv	2000	16	16	16	
Zenith	11800	45	40	45	+7
Oils					
Albany Oil	4200	33½	33	33½	+27
Allied Rox	3500	89	85	89	+1
Ballindry	6100	105	101	105	
Bison	100	10	10	10	
Castle	200	195	195	195	+30
Cntl Del	1000	17	17	17	
Colonial	1700	65	65	65	
Commercl	2000	10	10	10	
Dynalta	100	235	235	235	
Embassy	3500	48	48	48	+1
Five Star	2650	18	17½	17½	—1½
Ft St John	100	85	85	85	
Freehold	14700	94	78	89	+14
Futurity	1000	22	22	22	
Manhattn	20215	55	48	51	+3
Merland	2000	70	70	70	+5
Midland	1500	6½	6	6	—1
P R Pete	1000	17	17	17	
Plains Pte	249	27½	27½	27½	
Ponderay	1050	135	134	135	+3
Ry Cdn Vn	45400	123	100	121	+21
Share	5500	12	11	12	
S Christl	2000	36	36	36	—4
S Pac Pte	1000	7	7	7	+½
Stampede	3700	78	76	78	+3
TC Res	5900	116	112	113	—2
Western Ex	2000	16	16	16	
Banks					
Bank BC	660	$23½	23½	23½	
Bk Montreal	400	$16¾	16¾	16¾	

★ ★ ★

Interim Listings

Achern	17½	19	Hub Mn	22	25
Alakon	15	17	Hunt Bs	11	15
Altair	10	15	Ice Sta	20	21
Alvija	8	9	Imp Mtl	16	19
Amalgm	6	8	In Spac	101	102
Ambas	18		Jackpt		20
Amber	35	36	Juniper	16½	19
Anchor	15	19	Kelgin	10	15
An Bomr	50	60	Kelver	27	30
An West	16	18	Komo Ex		16
Annmr	21	23	Leemc	14	16
Arcada	16	20	Lewes R	15	22
Athena	16	25	Lower Vl	10	15
Athena	16	25	Lucky S	8	
Babine	8	10	Marix	25	30
Bonnet	8		Maverk	30	49
Borawy	35	37	Meteor	5	10
Brwstr	90	95	Molli M	11	15
Buckey	30	35	Monrch	11	12
Calix	6	8	Moroco	27	29
Calmrk	11½	17½	N Gld St		30
Can Bas	28	30	Nisson	85	95
Cardwl	25	38	Nihair	16	18
Carolin	25	30	Nth Isl	20	22
Centex	17½	20	Ortega	6	12
Chapri	25	25½	P N Oils	7½	10
Cinola	7	10	Panthr	18	23
Citex	12½	13	Payette	11	12
Cleveld	6½	8	Payco	6½	7
Cmplx	130	134	Pinex	81	83
Condor	8	10	Radiat	360	370
Conoco	46	50	Rackla	8	16
Cop Mac	18	20	Rayore	46	48
C Queen	12	13	Reco	11	15
Cosmic	30	35	Red Mtl	10	15
Crem Sil	35	40	Rchwd	370	395
Dalex	13	15	Rimrk	33	
Drkhk	28	33	Robert	78	80
Darsi	9	14	Rocket	34	35
David	35	37	Samson	6	7
Del Kirk	6	8	San Jac	17	20
Demsy	15	21	Seton Lk	11	15
Derby	78	79	Shasta	78	80
Dictatr	19	21	Sheba	38	40
Donna	12	13	Shawnx	20	30
Dorita	20	25	Sherr L	8½	10
Dynam	11	19	Sierra	3½	3¾
Eagl Rv	41	48	Silmnc		44
Echo By	28	33	Slv Spr	52	59
Emper	9	11	Solomn	67	72
Equat	28	30	SPA Ms	7	10
Exetr	71	72	Specair	10½	13
Fairbn	12½	18	Spclatr	47	50
Falcon	92	94	Spenho	6	7½
Fawn B	6	7	Stellko	10	12
Fed Mn	41	43	Sunris	20	22
Gary M	20	21	Swim Lk	23	25
Geoqst	165	175	Tanely	11	
Giant Mt	17	22	Teknol	28	30
Gibbex	64	70	Toply Cr	10½	15
Glen Cp	18	21	Troy Sl	15	18
Glenlyn	8	17	Tyee Lk	22	30
Gldn Gat	14	16	Univ Pt	10	17
Gramr	30	37	Univex	48	56
Gt Slave	6	8	Vargas		30
Gr Eagl	47	48	Vastlod	5	7
Han Gld	13	21	Victr M	11	12
Hertz In	15½	16	Whipsw	19	20
Highld	10½	14	White R	10	15
High Mr	16	20	Whtsail	10	15
High Val	13	15	Yreka	25	30
Honda	31	50			

Mutuals—Bonds

MUTUALS

	Bid	Ask
Acro Fd	124	136
All Cdn Com	852	931
All Cdn Div	957	1046
All Cdn Ven	385	421
Amer Gr	606	665
Andreae Eq	430	470
Assoc Inv	522	527
Canada Gr	573	630
Canagex	941	1017
Cdn Gas En	1446	1589
Cdn Inv Fd	464	509
Cdn Sec Gr	474	521
CSA Gold	487	532
Cdn Trusteed	487	535
CSM Japan	729	801
Capital Gr	909	988
Coll Mutual	635	697
Com Intl	1330	1462
Com Intl Lv	345	379
Com Vent	620	681
Corp Inv	554	606
Corp Inv SF	519	567
Dom Div	337	366
Dreyfus	1236	1355
Entarea Inv	602	658
Exec Fd Cda	612	671
Exec Inv Intl	365	
Fraser Gr	288	315
GIS Comp	952	1047
GIS Income	348	383
Growth Eq	637	700
Guard Gr	878	
Harvard	661	724
Inter Gr	593	652
Inv Gr	1086	1188
Inv Intl	780	853
Inv Jap	493	540
Inv Mut	542	593
Maritime Eq	307	335
Mut Accum	548	603
Mut Bond	986	1084
Mut Growth	521	573
Mut Income	510	561
Natrusco	1334	1394
Natural Res	738	807
NW Equity	684	752
NW Financ	465	511
NW Growth	550	604
Pac Comp	683	683
Pac Div	563	563
Pac US	505	505
Pension Mut	752	824
PH N Fd	1444	1473
Planned Res	438	481
Princ Gr	432	474
Prov Mut	6.75	738
Prov Stk	583	638
Regent Gr	893	981
Regent Vent	405	445
Templn Gr	2522	2756
Timed Inv	740	
Un Accum	494	543
Un Horizon	294	328
Un Amer	226	248
Un Venture	417	458
Univ Sav Eq	725	797
INDUSTRIALS		
AGF Special	288	293
CPI Com	12	13
Guard Gr pfd	8¼	8½
Joll Jum cm	105	110

BONDS

Government of Canada		
Do 4¼ 72	99.80	99.90
Do 6½ 73	101.75	
Do 8 74	107	107¾
Do 7¼ 75	105¾	106¼
Do 7 77	103½	104½
Do 8 78	107½	108½
Do 5½ 80	92½	93½
Do 4½ 83	84	84¼
Do 5¾ 92	83½	84½
CNR 4 81	80½	82
CORPORATIONS		
Alcan 9⅜ 91	105½	
Algoma 8¾ 91	102½	103½
Bell 8 77	103½	104½
Do 8 92	98¾	99¼
Do 9⅜ 93	106	108
BC For 9¾ 92	102	104
BC Sug 9½ 90	104	
BC Tel 5 82	78½	
Do 6¾ 89	84	
Do 9⅛ 90	106	
Do 9⅞ 92	106	
Comin 8½ 91	101½	101¾
CPR 8⅞ 92	104	105
CPSL 9⅜ 90	103½	104½
Dofasco 9 91	105	106
Hud B 8¾ 91	101	102
Imasco 8½ 91	102	102½
Imp O 8½ 89	104	105
Inco 9¼ 90	106	108
MacMil 8½ 91	102	102½
Noran 9¼ 90	105½	106½
NC Gs 9⅝ 91	104½	105½
Pa Cen 8½ 94	100	
Ryl Bk 7 91	100¼	100¾
Steel 9¼ 90	107	108
Trdrs 9½ 91	104	105
TCP 9¾ 90	107	109
Wstcst 8 91	104	104½
CONVERTIBLES		
Ackl'ds 7½ 88	75	
Al Gas 7½ 90	122	124
Block B 6½ 88	81	84
Con Gs 5½ 89	99½	100½
Dynasty 7 82	80	82
PWA 7 82	96	98
TCP 5 89	94	96
Wstcst 5½ 88	92	94
Do 7½ 91	116½	117½
Wdwds 6¾ 89	118	120

NOW MOVED TO
1220 BROAD STREET
Insurance Is Our Business, Not a Sideline
HARBORD INSURANCE LTD.

OPEN HOUSE
SEPT. 17th and 18th, 2 - 6 P.M.
850 ROCKHEIGHTS

IMMEDIATE OCCUPANCY
Three bedrooms, master with en-suite. Corner fireplace in living room. Wall-to-wall carpeting. Sliding glass to sundeck off living room. Fantastic panorama of city and golf course. Asking only $34,500 Qualifies for Government second.
388-5561 G. H. WILLISCROFT 24 Hr. Service
BOULTBEE, SWEET REALTY LIMITED
737 FORT STREET, VICTORIA, B.C.

OPEN HOUSE
Friday Evening — 6:00 - 8:30 p.m.
Saturday Afternoon — 1:30 to 5:00 p.m.
6735 WALLACE DRIVE

Located just south of Brentwood Bay near beautiful Butchart Gardens, this lovely post and beam home features 3 bedrooms, 2 bathrooms, fireplaces in both the spacious living room and the large bright family room, dining room with sliding doors to a balcony and covered sundeck. Ultra-modern kitchen with built-in appliances. All this and much more offered at the asking price of $33,950. (Exclusive Listing.)
STAN EAKIN IN ATTENDANCE
385-7761 or res. 479-5818
DFH ANLEY AGENCIES LTD. 3293 Douglas

CASTLEHOLM MANOR
1122 HILDA STREET
OPEN HOUSE—UNIT NO. 402
1:30 - 5:00 p.m.—Friday and Saturday

A new concept n condominium living; finished by a master craftsman in a Grecian and Mediterranean motif. Exquisitely finished with many colorful details including an outstanding fireplace. Sure to please the discriminating buyer. The only one of its kind in Victoria. You should see it.
JON DAVIS, 388-5561 $32,000
Boultbee, Sweet Realty Limited
737 FORT STREET VICTORIA, B.C.

Saturday Hi…
By Naturalis…

The younger section of… junior branch of the Vic… Natural History Society… meet at 1:30 p.m. Saturda… Mayfair Bowling Lanes f… field trip to Francis Park.

YATES STREET
12 - SUITE APT.
Plus House and Lot
Plus Extra Lot.
Over 25,000 sq. ft.
$135,000
D.P. $40,000
BERT BADHAM
386-2111 383-506…
MONTREAL TRUST
1057 Fort

THE IMPLICAT…
THE CAP…
THE NEW…
We have recently prep… BABSON'S can be helpf… problems, and others, … If you are an intereste… send you a copy.
BABSON'S CANA…
Harbour Commissi…
Please send me, witho… lined above and your cu…
Name
Address
BABSON'S — over thir… couns…

2968…
OK…
YOUR T…
RAD…
CLEARANCE…
155 - 15 (56…
24…
B.F.Goodric…

OPEN ALL DAY SAT.

FUR…
8 PIECE LI…

Group consists of:
2 PCE. CHES…
1 EXTRA EA…
1 ARBORITE…
1 ARBORITE…
1 ATTRACTI…
2 FANCY TO…
8-Piece Gr…
SLIDING GLA…
Walnut Finish.
3'3" QUALITY…
MATTRESSES-…
SALE
3 Pce. WALNU…
Double Dresser…
Drawers and B…
7 Pce. WALNU…
—Buffet—Hutc…
Chairs. SALE
5 ONLY QUA…
CHESTERFIEL…
REGULAR PR…
QUEEN SIZE…
MATTRESS—…
Count. SALE
EAS…
OPEN FRIDAY…
AF…

Saturday Hike By Naturalists

The younger section of the junior branch of the Victoria Natural History Society will meet at 1:30 p.m. Saturday at Mayfair Bowling Lanes for a field trip to Francis Park.

YATES STREET 12-SUITE APT.
Plus House and Lot.
Plus Extra Lot.
Over 25,000 sq. ft.
$135,000
D.P. $40,000
BERT BADHAM
386-2111 383-5062
MONTREAL TRUST
1057 Fort

Extra Exports to Canada

Customs Put on Alert

OTTAWA — Canadian trade authorities have asked Japan and European trading partners to guard against permitting a heavy increase of exports to this country.

Officials are worried that shipments of steel, automobiles and textile products originally intended for the U.S. market may be diverted into Canada, disrupting markets here.

(As an example, vacant lots in the Lower Mainland of B.C. are jammed with thousands of Japanese cars that have been offloaded in Vancouver, awaiting shipment to the U.S. West coast U.S. ports are tied up with a prolonged longshore strike.)

In a second move, Canada Thursday appealed to the U.S. to refrain from imposing additional trade restrictions in response to a proposed program to provide federal subsidies to Canadian exporters.

A letter to U.S. Treasury Secretary John Connally from Finance Minister Edgar Benson asks him to regard the subsidy program as a measure to maintain employment, not as a form of retaliation against U.S. import surcharges imposed last month.

The government's actions were disclosed by Trade Minister Jean-Luc Pepin at a session of the Commons finance committee.

The appeals to Canada's trading partners constitute efforts to minimize disruption of Canadian trade, production and employment resulting from the U.S. trade restrictions invoked Aug. 15.

Prime Minister Trudeau told the Commons later that the government has received no reply to Benson's letter.

Canadian customs authorities have been ordered to be alert for any substantial changes in normal trade patterns.

Rodney Grey, assistant deputy finance minister responsible for tariffs and trade policy, said there have already been some attempted diversions — notably an offer in Montreal to sell textiles and garments from another country stored in a U.S. bonded warehouse.

The import was prevented when would-be buyers were told the goods would attract customs duties as if they had originated in the United States.

Customs officials are especially on the lookout for increased imports of steel, automobiles and garments, Grey said.

Grey said outside the committee that if such appeals failed, the government could impose emergency import surtaxes if there were threatened injury to Canadian industry.

Marcel Lambert (PC—Edmonton West) had raised the possibility of disruptions from diverted exports.

Further, he said, if the government subsidy program maintained current rates of domestic production and U.S. authorities reduced the inflow of Canadian goods through countervailing duties, the federal subsidy program would serve simply to flood the Canadian market, damaging non-exporting companies.

THE IMPLICATIONS FOR INVESTORS OF THE CAPITAL GAINS TAX THE NEW NIXON POLICIES

We have recently prepared a short release outlining how BABSON'S can be helpful to investors in dealing with these problems, and others, over the weeks and months ahead. If you are an interested investor, we will be pleased to send you a copy.

BABSON'S CANADIAN REPORTS LIMITED
Harbour Commission Building, Toronto 117, Ont.
Please send me, without obligation, information as outlined above and your current article on the market outlook.
Name .....
Address .....
BABSON'S — over thirty years of successful investment counselling in Canada. V9-1

AUGMENT PRESENT INCOME
Opportunity for mature, experienced retired or semi-retired person to earn $5,000 to $15,000 per year. Complete resumé in confidence to Victoria Press Box 836.

Conference Demands Fail To Budge U.S.

LONDON (CP) — The 10 richest Western countries ended a two-day emergency meeting Thursday with agreement to continue efforts to resolve the international monetary crisis but with no apparent consensus on what shape any future solution should take.

The countries involved — known as the Group of 10 — said in a communique their deputy finance ministers have been asked to draw up an agenda on the current difficulties for further discussion at a meeting of the group in Washington Sept. 26.

Finance Minister Edgar Benson of Canada, chairman of the group, told reporters no solutions are likely to emerge at the Washington meeting "or for some time after that."

A conference ended with U.S. Treasury Secretary John B. Connally firmly rejecting combined demands for:

- Devaluing the U.S. dollar.
- Raising the gold price above its present official level of $35 per ounce.
- Abandoning at once the 10-per-cent special tariff on imports.

The parley was the first between the United States and its friends since U.S. President Nixon a month ago touched off the international monetary crisis with an emergency program for economic recovery.

Among other things this program cut the dollar's 37-year-old link with gold and called for an upward revaluation of the currencies of the United States' main trading partners.

Connally emerged plainly dissatisfied with the outcome of the talks and insisting, through a treasury spokesman, that the Nixon program stands.

But there was one hint of progress. He and the critics of U.S. policy warily began signalling to each other their maximum price for some sort of compromise.

Benson said he had not expected the meeting to produce anything other than a clarification of various positions.

"A solution will be found. A solution must be found. But where or when or how is anyone's guess."

He said no full-scale realignment of major currencies is likely at any time in the future. Most countries agreed a major realignment was needed, but this would likely come about extremely slowly with individual nations fixing their exchange rates separately.

On the question of the 10-per-cent duty, Benson said he still hopes to win full exemption for Canada despite an earlier refusal by the U.S.

London Metals

In pounds sterling per metric ton.

	Close		Prev. Close	
Copper—Wire Bars				
Spot	427	427.50	430	431
Fwd.	436	436.50	438.50	439
Sales 4,925 tons.				
Tin—				
Spot	1414	1416	1417	1418
Fwd.	1427	1428	1428	1429
Sales 315 tons.				
Lead—				
Spot	98	98.25	97.50	98
Fwd.	100.75	101	100.25	100.75
Sales 4,600 tons.				
Zinc—				
Spot	125.50	125.75	125.50	125.75
Fwd.	129	129.25	128.75	129.25
Sales 310 tons.				

Golds

LONDON (AP) — Thursday's closing gold prices in U.S. dollars an ounce: London $42.35; Paris $42.70; Frankfurt $42.33; Zurich $42.20; Hong Kong $43.42; Beirut $1,350 (a kilo).

ANNOUNCEMENT

Maurice J. Cherneff

Mr. Maurice J. Cherneff, A.I.I.C., is pleased to announce that he has formed
EMPRESS INSURANCE AGENCIES LTD.
and is located at
2020 DOUGLAS ST.
Telephone 386-8457 or Radio Phone No. 7M024

To all his former clients, a warm invitation is extended with a hope that a continued business relationship may be carried on at his new location.

We write all classes of insurance so please call us day or night for competant and courteous service.

2968 DOUGLAS
OK TIRE STORE
YOUR TRACTION CENTRE
RADIAL TIRE
CLEARANCE SPECIAL
155-15 (560-15)
24.95

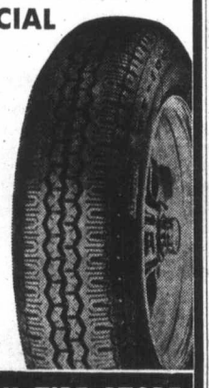

B.F.Goodrich
WESTERN OK TIRE STORE
2968 Douglas St.
John Ciceri, Operator
OK BURNSIDE DOUGLAS ST. GORGE RD. HILLSIDE AVE.
OPEN ALL DAY SAT. 2968 DOUGLAS ST.

BUILDERS' PARADISE
8 LOTS ONLY
Fully serviced, including sewer, underground wiring and cablevision. Lots are on Hillcrest off San Juan in Gordon Head. Close to schools. Some seaview lots.
$11,900 Each
Only 20% Down and the Balance in Six Months. Blocks will buy the home you build if not sold within 45 days of completion. Call
BLOCK BROS. REALTY—477-1841
Ask for Joe Isherwood or Buzz Mainprize

QUICK POSSESSION
Danish Designed THREE-BEDROOM HOME
(Could Be 4-Bedrooms)
★ 2,047 Sq. Ft. of Floor
★ Two Bathrooms
★ Eight Rooms (Includes Family Room)
★ 70' x 132' Lot
★ Nearly New (Some minor finishing required)
★ Top Quality Materials
★ Price set for immediate sale.
★ Excellent financing available.
Please Call Mr. W. Morson (Officer in Charge) 386-1361
CANADA PERMANENT TRUST CO.

FURNITURE SALE!
8 PIECE LIVING ROOM GROUP

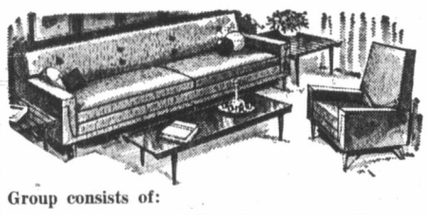

Group consists of:
2 PCE. CHESTERFIELD SUITE
1 EXTRA EASY CHAIR
1 ARBORITE COFFEE TABLE
1 ARBORITE END TABLE
1 ATTRACTIVE TABLE LAMP
2 FANCY TOSS CUSHIONS
8-Piece Group SALE 198.88

SLIDING GLASS DOOR BUFFET — Walnut Finish. SALE 59.95
3'3" QUALITY BOX SPRING AND MATTRESSES—Complete with Legs. SALE 59.95
3 Pce. WALNUT BEDROOM SUITE—Double Dresser and Mirror—Chest of Drawers and Bed. SALE 159.00
7 Pce. WALNUT DINING ROOM SUITE—Buffet—Hutch—Large 72" Table, 4 Chairs. SALE 398.00
5 ONLY QUALITY FLOOR SAMPLE CHESTERFIELD SUITES — ⅓ OFF REGULAR PRICES
QUEEN SIZE BOX SPRINGS AND MATTRESS—Deluxe High Quality Coil Count. SALE 129.00

HOSTESS CHAIRS—SALE 18.95
HIGH BACK ROCKERS—SALE 49.95
2 Pce., 4-SEATER CHESTERFIELD SUITE—Colors: Blue, Rust, Green. SALE 179.00
CORNER WHAT-NOT SHELVES — SALE 27.95
2 Pce. HERCULON COVERED CHESTERFIELD SUITE TO CLEAR. SALE 298.00
24" WALNUT FINISHED STOOLS SALE 6.95
30" WALNUT FINISHED STOOLS SALE 7.95
BROWN RECLINING CHAIR SALE 75.00
1 ONLY — COLONIAL DELUXE HYDABED—Green Herculon Cover. SALE 299.00
BUNK BEDS—Complete with Quality Spring Filled Mattresses. SALE 129.00

EASY, EASY TERMS
7 PIECE DINETTE SUITE

Table extends to 72"—6 high back Chairs—7 piece Ranch Set. SALE 99.95

EASY TERMS
OPEN FRIDAY TIL 9 P.M.
FREE PARKADE PARKING
ARROW FURNITURE CO. LTD.
383-8024
Located on Government Street Between Yates and Johnson

ON FIXED INCOME?
Then Protect Yourself
OWN YOUR APARTMENT
LET US SHOW YOU
305 MICHIGAN ST.
415 LINDEN ST.
★ Financing available.
★ Close to shopping, the city, parks and sea.
★ Fully equipped with appliances, wall-to-wall carpets and vanity bathrooms.
OPEN TO VIEW 1:30-5:00 P.M.
DAILY, INCLUDING SUNDAY
BOULTBEE SWEET REALTY LTD
737 FORT ST. 388-5561

GIGANTIC 8th BIRTHDAY SALE
FAIRWAY DISCOUNT HOUSE
272 GORGE RD. W.
PRICES EFFECTIVE FRI., SAT.
SEPT. 17, 18
Weekdays 9 to 9 Sundays 10 to 7
We Reserve the Right to Limit Quantities

B.C. No. 1 SUGAR 10-Lb. Bag With 10.00 Order 79c
YOUNG TURKEYS 6-14 LBS. UTILITY lb. 39c
PRIME RIB ROAST Canada Choice, Canada Good LB. 89c
GAINER'S PURE PORK SAUSAGE 1-LB. TRAY 59c
SWANSON'S MEAT PIES CHICKEN, TURKEY, BEEF 4 for 1.00
MILKO INSTANT POWDER MILK 5-LB. BAG 1.98
PEEK FREAN, 7½-oz. pkg. DIGESTIVE, SHORTCAKE, NICE BISCUITS 4 for 89c
DEL MONTE FANCY—14-oz. Cream Corn, Peas, Cut Green Beans 5 for 1.00
GREEN GIANT Niblet Corn 12-oz TIN 2 for 39c
CUT RITE Wax Paper Refill 100-ft rolls 4 for 1.00
ARDMONDA—14-oz. Fruit Cocktail 3 for 79c
ARMONDA—28-oz. Lge. Tin Peaches 2 for 69c
SUNLIGHT LIQUID 32-oz. KING SIZE Reg. 87c. 59c
HERSEY INSTANT CHOCOLATE 2-lb. tin 69c
KRAFT 2-LB. LARGE JAR CHEEZ WHIZ 1.39
KRAFT CANADIAN Cheese Slices 2-lb. pkg. 1.49
McDONALD'S—15-oz. RASIN BREAD 2 for 49c
SUNKIST JUICY ORANGES 8 lbs. 1.00
FRESH LOCAL CELERY Each 15c
ALBERTA NO. 1 TABLE POTATOES 15-lb. bag 69c
SQUIRREL PEANUT BUTTER 48-oz. tin 98c

Air Canada Files Fares

MONTREAL (UPI) — Air Canada announced Thursday it had filed a new schedule of transAtlantic fares with the Canadian air transport committee to take effect Feb. 1.

The state-owned airline said the schedule was based on the fares package proposal eleborated this summer at the International Air Transport Association (IATA) North Atlantic traffic conference held in Montreal and vetoed by the West German airline, Lufthansa.

Included in the schedule is the advance payment excursion (APEX) fare one of a number of controversial new fares which formed part of the IATA traffic conference package.

The APEX fare would be offered by Air Canada for $189 Montreal to London return, nine months of the year.

Fares from Vancouver, off-season and peak-season, with current 29 - 45 day excursion rates bracketed:

To London $292-$337 ($399-$460); Paris-Brussels $313-$369 ($424-$485); Zurich-Copenhagen $323-$384 ($439-$500).

The off-season rates currently in effect are in force Oct. 1-June 30 westbound and Sept. 1-May 31 eastbound.

Under the new APEX plan, tickets must be bought three months in advance of the flight booked, and 25 per cent of the fare would be forfeited in case of cancellation.

The APEX and other fares in the Air Canada schedule, still subject to approval by the Canadian government and all foreign governments involved, would apply to all countries but Germany.

A separate filing of fares to Germany will take place at a later date, an Air Canada spokesman said.

Mexicans Need U.S.

MEXICO CITY (UPI) — Mexico has ruled to any reprisals against the 10 per cent surcharge on manufactured products which is part of President Nixon's economic package.

Treasury Secretary Hugo Margain, a former Mexican ambassador to Washington, said reprisals "wouldn't suit us."

He told a news conference after a meeting with President Luis Echeverria, "We need machinery and other things we are buying from the United States. If we taxed them extra, the American exporters would just pass on the price increases to the Mexican buyers," Margain said.

PEARSON
3388 Douglas 382-2222
Guarantees
A Better Deal
HONDA

BRITISH COLUMBIA FERRIES
FALL-WINTER SCHEDULE
VICTORIA to VANCOUVER
via Swartz Bay via Tsawwassen
EFFECTIVE SEPTEMBER 20
The Fall schedule affecting service both ways will be effective from Monday, September 20. Schedules may be obtained at ferry terminals, auto clubs, hotels, motels and tourist bureaus.
For information phone:
Swartz Bay 656-1194 Tsawwassen 943-2221
BRITISH COLUMBIA FERRIES

SAIL BY BUS
TO VANCOUVER

FALL SCHEDULE
EFFECTIVE SEPTEMBER 20
From VICTORIA — Mon., Tues., Wed., Thurs., Sat. — 6:00, 8:00, 10:00 a.m., 12 Noon, 2:00, 4:00, 6:00, 8:00 p.m.
Fri.: *Hourly Service* — 6:00 a.m. - 9:00 p.m. inclusive.
Sun.: *Hourly Service* — 6:00 a.m. - 9:00 p.m. inclusive *except* 7:00, 9:00 a.m., 1:00 p.m.
Bus departure times are from Vancouver Island Coach Lines depot.
SEA it ourway in Centennial year!

PACIFIC STAGE LINES
VICTORIA 385-4411

They are Here—at Mais
fleetwood for 1972!
THE COLOR TV YOU'VE BEEN WAITING FOR
QUALITY AT A PRICE YOU CAN AFFORD

26" fleetwood COLOR TV
GIANT 26" PICTURE TUBE WITH FLEETWOOD'S EXCLUSIVE 5-YEAR WARRANTY
- 85% TRANSISTORS. (All Fleetwood transistors are of the plug-in type and carry a 5-year warranty.
- Unexcelled picture quality—true flesh tones. "Color Loc" automatic fine tuning tone control.
- Dramatic Spanish cabinet styling.

A TRUE $799.95 VALUE FOR ONLY 699.95 WITH YOUR TRADE

NO MONEY DOWN

19" fleetwood COLOR PORTABLE TV
85% solid state, 5-year picture tube warranty. Fleetwood quality.
YOURS NOW FOR ONLY 479.00

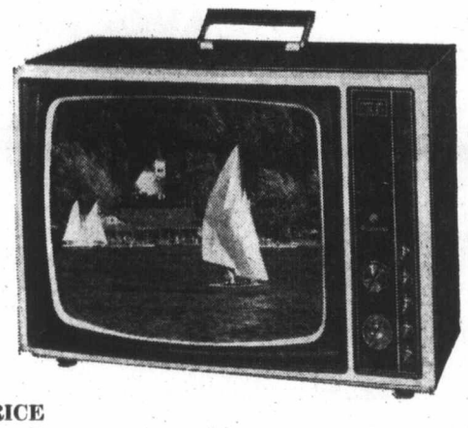

THIS IS A SENSATIONAL BUY
NEVER BEFORE SUCH A SET AT SUCH A PRICE

19" fleetwood
Black and White Portable TV
- Die cast carrying handle.
- Two pole antenna
- Front speaker.

Limited Quantity
A $189.95 Value!
YOURS FOR ONLY 149.95
(Buy on Time—Bank Rate Financing)

ON EASY BUDGET TERMS

BUYING AT MAIS ASSURES YOU OF PROMPT DELIVERY AND DEPENDABLE SERVICE

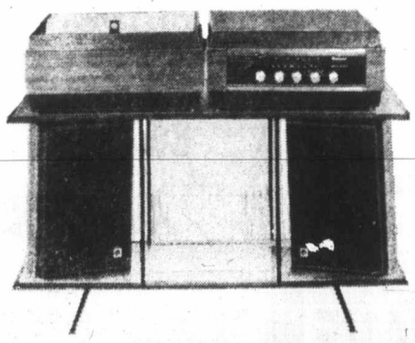

fleetwood COMPONENT STEREO
40-WATT STEREO AMPLIFIER
- AM/FM multiplex radio.
- Garrard No. 1025 4-speed changer.
- Large hi-fi speaker cabinets.
- Complete with stand as illustrated.

A $299.95 Value, ONLY 239.95

SPANISH CREDENZA STEREO
- 6 speaker sound system.
- AM/FM/FM stereo.
- Jacks for external speakers and for tape recorder and play back.

ONLY 288.88

Mais
FURNITURE AND APPLIANCES
1821 Cook ST. 385-2435
OPEN FRIDAYS 'TIL 9 P.M.

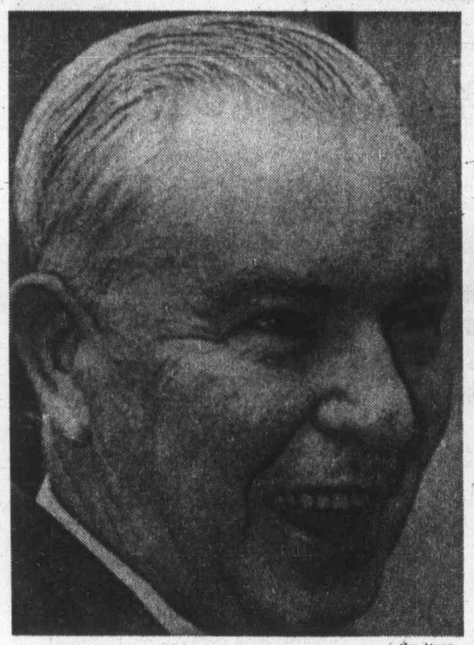

Broome —Jim Ryan

Vancouver Alderman New UBCM Head

Better distribution of the province's overall tax revenue would be number-one priority during the next 12 months, E. J. Broome, newly elected president of the Union of B.C. Municipalities, said Thursday.

Broome, a Vancouver alderman, told the Colonist municipalities need access to tax resources at present open only to the provincial government.

"The municipal tax base is very restricted. Our bulk of taxes comes from land; the province has a much broader tax base," he said.

Broome also said the UBCM would continue to establish a "more amicable" relationship with the provincial cabinet.

"There was a time when we just couldn't get in to get a hearing," he said.

Broome appraised the UBCM's past success regarding changes in legislation as "moderate." Often, he said, the UBCM had asked for changes which, on the surface looked desirable, but following closer examination turned out to be detrimental.

'Municipal tax base is very restricted'

In such cases, the UBCM, Broome said, had dropped its plans for legislative changes.

Broome, 61, has been serving on Vancouver city council for the past nine years. Before that, he was a Conservative MP for Vancouver-South for five years.

He succeeds former UBCM president Henry Anderson, mayor of Richmond. Broome was elected by acclamation.

Other members of the 1971-72 executive, all elected by acclamation, are: first vice-president — Penticton Mayor F. D. Stuart; second vice-president — 100 Mile House Mayor R. S. Marks; honorary treasurer — Kimberley Mayor H. W. Buckle; past president — Richmond Mayor Henry Anderson; Vancouver representative (to give the province's largest city a more effective voice in the executive) — Ald. Art Phillips; village representative — Montrose Mayor L. C. Haas.

Stronger Voice Sought

Municipalities are demanding a stronger voice in provincial government decisions that affect municipalities, according to a policy statement of the Union of B.C. Municipalities.

The statement, to be discussed this morning by delegates tells the provincial government bluntly that municipalities are no longer willing to accept provincial leadership without their own participation.

"The UBCM is unequivocally opposed to provincial government decision-making which affects the direction and control over all areas of provincial-municipal responsibilities and revenue sources, unless that control is exercised in consultation and cooperation with local government, and in recognition of the fact that both levels of government are elected to serve the same people," the statement says.

The UBCM holds that an adequate revenue base to support essential local services must be established, or alternatively that local government's responsibility to provide services must be tailored to suit the available revenue base."

The statement also points out that "an entirely different system" must be found to finance education costs; welfare costs should be underwritten by senior levels of government only and provincial grants to municipalities shouldn't be earmarked for specific purposes.

To achieve these objectives, the statement says, the two levels of government should "establish a system of priorities and responsibilities between municipal, regional, school district and provincial governments and relate these priorities directly to both revenue resources and ability to pay."

AMPEX
CORONA STEREO TAPE CENTRES
2340 Douglas 388-5311

With Share of Taxation

Land Speculator's Role Seen for Municipalities

Members of the Union of B.C. Municipalities were told Thursday they could be silent partners in private land speculation if the federal government allowed them a share of the revenue of capital gains taxation.

The suggestion was made at the UBCM's 68th annual meeting, which continues through today at Esquimalt Sports Centre, by Dr. Stanley Hamilton, assistant professor in the University of British Columbia faculty of commerce and business administration.

Hamilton was reporting to the meeting on a study of land speculation made by a UBC group on behalf of the UBCM. The full study is expected to be published and distributed in two weeks.

The share of capital gains taxation to which municipalities might have access, said Hamilton, would strictly be that from land ownership.

He said municipal "landbanks" had been considered by the UBC study group as one alternative to that presented by private speculators but this was not an answer.

Use Controls

"We do not feel that public ownership is a prerequisite to orderly development," added Hamilton. "We suggest municipal authorities exercise the controls they now have but act as silent partners."

Land speculators, who frequently hybridize as subdividers, are considered a harassment by many municipal politicians. It is often thought that they recklessly subdivide their holdings without consideration of the costs to the community of providing such services as sewer and water.

Hamilton did not confirm nor deny this view. He said his group was interested only in the process by which land is turned into residential use, not the motivations of its owners.

Few Inventories

They studied the transactions of 5,500 properties betwees 1954 and 1970. Some of the sites were in Greater Victoria.

The group found that for every 100 acres that were developed as lots or subdivisions during those years there were sales of 177 acres. This means there was an adequate turnover of land to open up new residential areas.

They also discovered that 90 per cent of the subdividers had acquired the land the same year or the year before it was subdivided.

"We were trying to determine whether subdividers carried an adequate inventory for subdivision," said Hamilton. "We found there were few, with the exception of a few large corporations but during the study period their role was insignificant."

Price Analysed

Another study was directed at whether subdividers prematurely develop their holdings for residential uses. The group studied the development of 190 separate subdivisions and found that 77 per cent of the available homesites were built on within three years of becoming available.

"We consider this a sign that subdivisions were not premature — that they possibly lagged," said Hamilton.

Price movements also were analysed for the 15 years between 1954 and 1970. The UBC group found that the value of lots increased about 285 per cent and small acreages about 300 per cent during that period.

Drain Cut

The annual rate of increase in value was between 7 and 7½ per cent. Hamilton said the date indicates land speculators were no more successful financially than idividual home-owners.

He said the group recommends that municipalities require developers who convert their holdings from rural to urban uses to include the full cost of services in their resale price. This was an obvious method of reducing the drain on municipal resources.

In addition to sharing revenue from capital gains taxation on land ownership, Hamilton suggested municipalities might make more information available to the community on their long-range planning.

He pointed out that uncertainty on the part of landowners often intensifies their speculation.

Course Set

OAKVILLE, Ont. (CP) — Sheridan College's search-of-self course begins again this fall in three locations, Oakville, Brampton and Burlington. The 10-week course is designed for women who are bored, depressed or uncertain about their abilities or their prospects of obtaining jobs.

PEARSON
3388 Douglas 382-2222
Leads The Industry
HONDA

THIS WEEK AT **BEAUMARIS**

Dwarf early tulips and winter crocus are recommended for rock gardens and terraces, many other bulbs are also available. THIS IS THE FINAL YEAR THAT THESE STOCKS CAN BE OBTAINED AS BEAUMARIS CLOSES IT'S DOORS FOR THE LAST TIME THIS COMING NOVEMBER. To our many good friends and customers over the years we wish happy gardening and every success in the future.

GWYN AND ROSEMARY OWEN

Autographed copies of 'The Pacific Bulb Gardener' by Rosemary Owen will be available for the first time at the Victoria Horticultural Society's Fall Flower Show in St. Andrew's Hall on Pandora Street, Sept. 17th and 18th.

OPEN DAILY EXCEPT MONDAY
Phone 656-2497

Beaumaris Bulbs
G. M. Owen, F.R.H.S.

9620 West Saanich Rd. (In Beautiful North Saanich)

Buy–Sell–Trade Through Classified
The Major Market for
Many Mini Items

SunLand

Before you buy . . .
take a look at SunLand
in Sequim, Washington

In searching for the perfect place to live, Sequim is a modern little city with a complete community of churches, shops, hospitals and doctors, clubs, high school sports, bowling and senior sports. Just two hours from Seattle and a beautiful drive to the Olympic Peninsula, the Pacific, the San Juan Islands and Canada. It's a wonderful retirement spot if you like the outdoors, natural beauty, and the water sports, Golf Course, Swimming Pool, Tennis Court and salt water beach access. Underground power and facilities are installed. Located in a sunshine belt where the average precipitation totals only 16½ inches. Condominium sites, beautiful fairway lots, and Home Sites priced from $4750.00 and up.
Drive to Sequim, turn left at stop light and go north 2 miles. S. P. Putnam, Broker.

SUNLAND ASSOCIATES
1801 Hewitt Avenue
Everett, Washington
Please send me a free brochure.
Call 259-2197, Everett, or MA 2-1106, Seattle, or write.
Name .... Address ....
City .... Prov. ....

American Motors' unprecedented price rebates are in effect until Sept. 23rd.

Rebates:
New 1971 Gremlin .... $125.
New 1971 Hornet .... 150.
New 1971 Matador .... 175.
New 1971 Javelin .... 185.
New 1971 Ambassador .... 185.

American Motors (Canada) Limited will refund to each buyer directly on receipt of the Rebate Advice and Retail Delivery Report Card from the dealer.

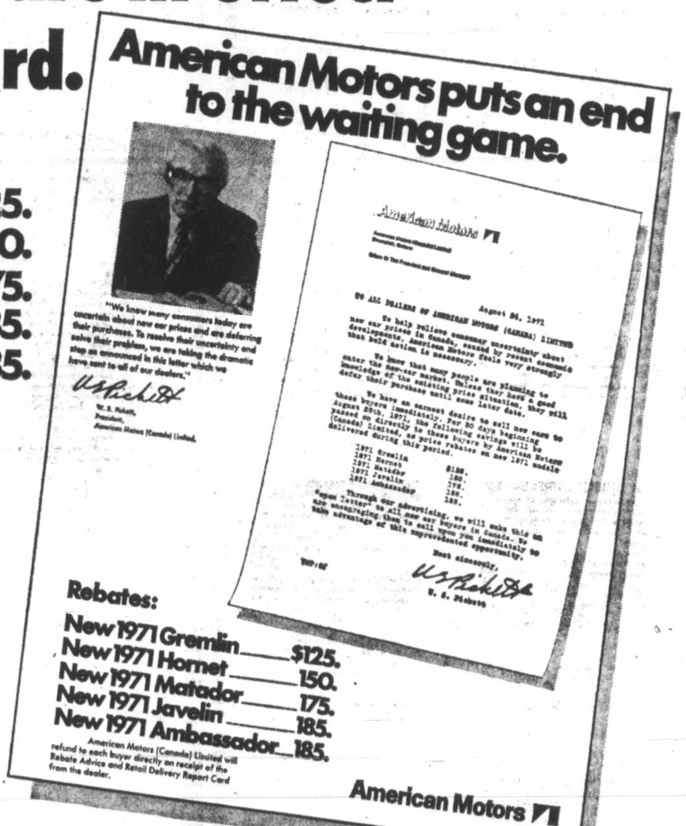

Act now while these rebates are still in effect!

SEE YOUR NEAREST AMERICAN MOTORS DEALER IMMEDIATELY.

SAVE NOW—WITH AMERICAN MOTORS
COME IN TO
REG MIDGLEY MOTORS LTD.
736 CLOVERDALE AVE. PHONE 385-8756
AMERICAN MOTORS DEALER
SALES – SERVICE – PARTS

Kmart
A Division of the S.S. KRESGE COMPANY Limited
DELICATESSEN SAVINGS
CHECK THESE BIG SAVINGS LOCATED BY THE FIESTA GRILL!

SLICED COOKED
HAM
QUALITY HAM
LEAN AND FRESH —
CUT AS YOU LIKE IT!
1.19 lb.

EXCELLENT QUALITY AT OUR PRICES — Shop & Save Today!

MAPLE LEAF
Vacuum Packed
BACON
68c lb.

MAPLE LEAF
BOLOGNA
49c lb.

Kmart UNIVERSITY HEIGHTS SHOPPING CENTRE
3986 SHELBOURNE ST., (SAANICH) VICTORIA, B.C.
OPEN 10 a.m. to 10 p.m. Mon.–Fri. Sat. 9 a.m. to 10 p.m.

Chicago Chain, Airports Bar Boss Daley Book

CHICAGO (UPI) — Boss, a best selling book critical of Chicago Mayor Richard Daley, has been ordered off the shelves of all National Tea Co. stores in the Chicago area.

Not a single copy of the book by Mike Royko was reported available at any of the nation's second largest city's three airports.

A spokesman for National Tea said Thursday many customers had complained that Boss was not a good book for Chicago's image. The spokesman did not say how many complaints were received.

No officials were available to comment on why visitors to Chicago's O'Hare International, Midway and Meigs airports aren't able to buy the book on concession stands.

Royko, a columnist for the Chicago Daily News, said:

"I have issued a directive to my wife that all National Food products are to be removed from our shelves immediately and fed to a goat."

Herb Fried, president of the Levy Company, said the book is selling "Briskly" in the Chicago area. He said about 45,000 copies have been sold since the book came out in paperback about two weeks ago.

The National Tea spokesman said Daley had nothing to do with the banning of the book from its stores.

"No pressure was brought — or anything like that," the spokesman said. "It was just one of those things. We take items off from time to time when there are complaints.

Royko said he did not plan to change his travel plans because of the apparent ban of the book at the city's airports.

"I travel by train," he said.

Wheat Pay Delay

From Page 1

government payments to the wheat board for grain stored off farms. The money is passed on to farmers by the board.

The government has made no payments since August, 1970. It has a new bill designed to stabilize grain-farm incomes in the works but it has not been approved.

The opposition says some $90 million in payments is owned to Prairie farmers.

The reserves act is still the law no matter what the government might say, Woolliams said. But the government "refuses to obey the law."

There might be some excuse for some of the government benches, the Calgary lawyer said. The agriculture minister, H. A. Olson, was only a "waterboy to the prime minister" and might be ignorant of the lawbreaking, even though ignorance was no excuse.

But what about Lang, minister responsible for the wheat board and former dean of law at the University of Saskatchewan? What excuse could there be for him?

"There is no defence," Woolliams said.

What about Finance Minister E. J. Benson, required by law to make the payment to the wheat board? And what about Justice Minister John Turner, appointed to uphold the laws of Canada?

Woolliams called for Lang's resignation for ignoring the law and said he had "better take the minister of finance with him."

Turner, whose ambitions for higher positions in Canadian politics were well known, could be left to "sit with his own conscience."

Because of his lack of action in this case the people would "take a second look at him."

He predicted Lang would not be re-elected and the government would be left with no Saskatchewan members.

Alf Gleave (NDP) — Saskatoon-Biggar) said that if the govenent wo o this to government would do this to Prairie farmers today, something similar could happen to some other group tomorrow. No one could trust any law.

Prairie farmers were already in trouble because of slumping grain prices and now the U.S. had multiplied their woes by introducing an additional 10-per-cent tax on imports.

Gleave said the government was trying to say the opposition was filibustering its bill that would replace the reserves act. That claim was false.

Lang had brought in a bill "of such questionable value" that the opposition had to question it. The provisions had been criticized by practically every farm organization in western Canada.

Lang, questioned after his speech by Alfred Hales (PC — Wellington), said the government could have paid the wheat-reserves money to the wheat board, then taken it back when the new law was passed.

But he was afraid "some opposition members" would have brought the wheat board into the political conflict.

There were some "hidden enemies" of the wheat board on the opposition benches, he said, as demonstrated by Conservative proposals to weaken the board, which sells grain on world markets.

Stanley Knowles (NDP — Winnipeg North Centre) asked what authority the government had for withholding payments required by law.

Lang reiterated his stand that the old law would be repealed with enactment of the proposed bill. The government had planned for that prospect.

Shouting above the noise of opposition heckling, Lang said that, with all the farmers' problems, he regretted the opposition was trying "to make simple political capital" out of the issue.

They had tried to "block and filibuster" every government farm bill, then had gone to the farmers blaming the government for not acting to solve agriculture problems.

As the debate stretched past midnight, Clifford Downey (PC — Battle River) voiced fears for the future of parliamentary democracy in the face of the government's attitude.

"I don't believe there will really be another election."

Lorne Nystrom (NDP — Yorkton-Melville) accused Lang of a lack of compassion for farmers.

Richard Southam (PC — Qu'Appelle-Moose Mountain) said farmers had been getting nothing but promises from the Liberals since they took power in 1963.

Gordon Ritchie (PC — Dauphin) said the farmers face grave financial hardship from the government's inexcusable inaction.

Roch LaSalle (Independent — Joliette) accused some opposition MPs of being petty politicians who should be more objective. He favored the bill.

SUBURBAN SELLS FORD PARTS 388-5171

British Entente Re-established

LONDON (CP) — Defence Minister Donald Macdonald of Canada said Thursday he thinks an entente cordiale has been re-established between Canada and Britain.

Printers Face Firing Threat

LONDON (Reuter) — Fleet Street newspaper owners threatened Thursday night to fire their printers if they held up production again in a pay dispute which has curtailed press runs for the last two days.

Ships Crash

BOSTON (AP) — Two foreign vessels collided 125 miles east of Cape Cod Thursday, and a man fell overboard from a Russian trawler in the same area, the coast guard said.

SUBURBAN SELL COMET 386-6131

the Bay

SAVE ON LUGGAGE

a. CARSON LUGGAGE FOR MEN AND WOMEN is lightweight, moulded style with all aluminum frame, tongue and groove closure, recessed lock.
Women's in blue, green or gold colours.

Sale, each
21" weekend, 19.89
21" wardrobe, 24.89
24" pullman, 24.89

Men's in olive or black. Sale, each
Companion, 21.89
2-suiter, 29.89

b. UNION TRUNKS are just the thing for shipping or home storage. Two popular styles.
(1) Metal, blue. Removable tray. 36"x20"x20".
Sale, each 17.99
(2) 5-ply laminated plywood covered in vinyl vulcanized fibre binding. Blue. Interlocking and dustproof valance. 40"x21"x21".
Sale, each 34.99

Luggage, DOWNTOWN, LOUGHEED, RICHMOND, VICTORIA

Hudson's Bay Company

We have it! A one-stop MAN'S STORE.

the Bay

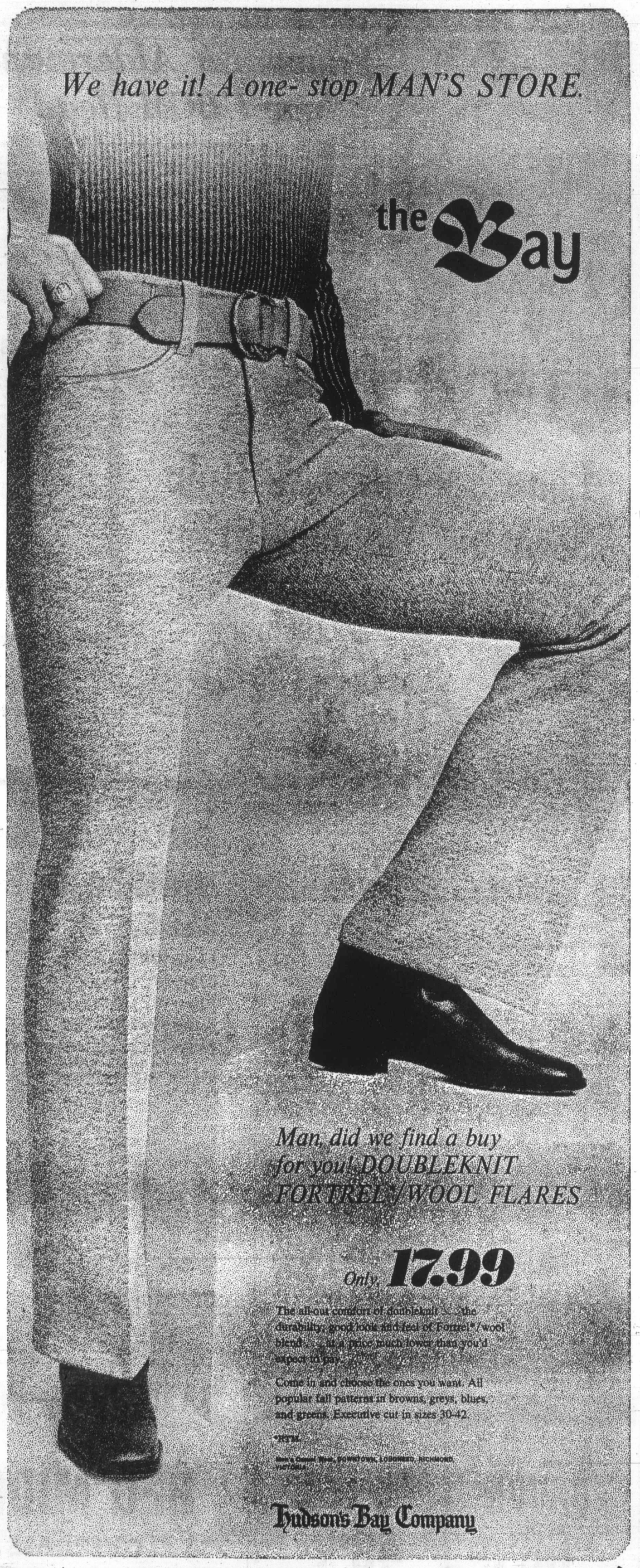

Man, did we find a buy for you! DOUBLEKNIT FORTREL*/WOOL FLARES

Only 17.99

The all-out comfort of doubleknit ... the durability, good look and feel of Fortrel*/wool blend ... at a price much lower than you'd expect to pay.

Come in and choose the ones you want. All popular fall patterns in browns, greys, blues, and greens. Executive cut in sizes 30-42.

*Reg'd.

Men's Casual Wear, DOWNTOWN, LOUGHEED, RICHMOND, VICTORIA

Hudson's Bay Company

DIAL 385-1311

THURSDAY AND FRIDAY 'TIL 9:30 P.M.
DAILY STORE HOURS 9:30 A.M. 'TIL 6 P.M.
FREE PARKING

THERE'S MORE FOR YOU DOWNTOWN

Sadat:

Willing To Lo Million People

CAIRO (UPI)— dent Anwar Sada Egypt said Thursd is willing to sacrifi lives of one million tians if necessar liberate Israeli-occ Arab territory warned Israel also pay a heavy price other Middle East

Sadat accused tse States of deceiving the on the situation in a wide radio and tel address to Egypt bille major policy statement.

At about the same Prime Minister Golda was telling Israeli tel viewers that as far as was concerned, the ce could continue indef She warned however, was no guarantee the would go on after the the year and expresse the United States woul authorize additional ments of Phantom jet f to Israel.

"I mean every word Sadat said from Cairo. ready to sacrifice a people for the independe our country and its tion."

He reiterated pr warnings that the Middl conflict must be resolv the end of this year, eit war or by peace, an Israel would pay dearl in the event of resumed ties.

"I have said before will pay a dear price said. "I said that Isra have to pay an eye for a a tooth for a tooth, napa nepalm and deep pene raids for deep pene raids."

Airline Crash Kills 4

BUDAPEST, Hu (UPI) — A Soviet-bui liner of the Hungarian airline crashed in the Union Thursday, killing persons aboard includ Haverford, Pa., couple airline announced.

A spokesman said plane, TU-134 64-seat crashed about noon loca near Kiev, 450 miles west of Moscow. He sa 41 passengers and eight members aboard the pest-to-Kiev flight were The spokesman identifi American couple as W Miller and his wife Fl of Haverford. All the aboard were Hungarians

The cause of the cras not known. An investi committee left Budape Kiev Thursday evenin was headed by the ai director Georg Lenart.

Manitoba's Autopac Woos Agen

WINNIPEG (CP) — general manager of the toba public insurance poration says nearly 4 cent of the province's p general insurance have agreed to sell the pulsory government car ance.

J. O. Dutton said Thu 513 agents have been a ed to sell Autopac, the ernment policy, about these general agents. T mainder are at present of the Motor Vehicle B who have qualified by p the superintendent of ance's exams relating insurance.

Martin Eva, chairm the car insurance com of the insurance agents' ciation of Manitoba, sa appointment of 400 p agents to handle Autop not indicate any large defection from the priva dustry's opposition to th ernment scheme.

SUBURBAN SELL FORD CAPR 386-6131

Sadat:

Willing To Lose Million People

CAIRO (UPI)—President Anwar Sadat of Egypt said Thursday he is willing to sacrifice the lives of one million Egyptians if necessary to liberate Israeli-occupied Arab territory. He warned Israel also would pay a heavy price in another Middle East war.

Sadat accused tse United States of deceiving the world on the situation in a nationwide radio and television address to Egypt billed as a major policy statement.

At about the same time, Prime Minister Golda Meir was telling Israeli television viewers that as far as Israel was concerned, the ceasefire could continue indefinitely. She warned however, there was no guarantee the truce would go on after the end of the year and expressed hope the United States would soon authorize additional shipments of Phantom jet figsters to Israel.

"I mean every word I say," Sadat said from Cairo. "I am ready to sacrifice a million people for the independence of our country and its liberation."

He reiterated previous warnings that the Middle East conflict must be resolved by the end of this year, either by war or by peace, and that Israel would pay dearly also in the event of resumed hostities.

"I have said before Israel will pay a dear price," he said. "I said that Israel will have to pay an eye for an eye, a tooth for a tooth, napalm for nepalm and deep penetration raids for deep penetration raids."

Airliner Crash Kills 49

BUDAPEST, Hungary (UPI) — A Soviet-built airliner of the Hungarian state airline crashed in the Soviet Union Thursday, killing all 49 persons aboard including a Haverford, Pa., couple, the airline announced.

A spokesman said the plane, TU-134 64-seat jet, crashed about noon local time near Kiev, 450 miles southwest of Moscow. He said all 41 passengers and eight crew members aboard the Budapest-to-Kiev flight were killed. The spokesman identified the American couple as William Miller and his wife Florence of Haverford. All the others aboard were Hungarians.

The cause of the crash was not known. An investigation committee left Budapest for Kiev Thursday evening. It was headed by the airline's director Georg Lenart.

Manitoba's Autopac Woos Agents

WINNIPEG (CP) — The general manager of the Manitoba public insurance corporation says nearly 40 per cent of the province's private general insurance agents have agreed to sell the compulsory government car insurance.

J. O. Dutton said Thursday 513 agents have been appointed to sell Autopac, the government policy, about 400 of these general agents. The remainder are at present agents of the Motor Vehicle Branch who have qualified by passing the superintendent of insurance's exams relating to car insurance.

Martin Eva, chairman of the car insurance committee of the insurance agents' association of Manitoba, said the appointment of 400 private agents to handle Autopac did not indicate any large-scale defection from the private industry's opposition to the government scheme.

SUBURBAN SELL FORD CAPRI 386-6131

THERE'S MORE FOR YOU DOWNTOWN

the Bay

SHOWTIME Sept. 9th to 18th

COLORAMA '72

introducing BAYCREST

X10 26" MEDITERRANEAN COLOUR CONSOLE — Super size 315 square inch black matrix picture tube brings new realism into your home. It's the biggest, most brilliantly lifelike picture available. Automatic fine tuning and Customatic Tint Lock features keep colour perfectly tuned as you change channels. With lighted VHF and UHF channel indicators. Secondary controls in tilt-down panel. Deluxe console in light pecan veneer. With carpet castors.

Home Entertainment Centre, DOWNTOWN, LOUGHEED, RICHMOND, VICTORIA.

$699

USE YOUR BAY ACCOUNT CARD— Make 23 payments of $37, final payment of 15.06, including B.C. sales tax.

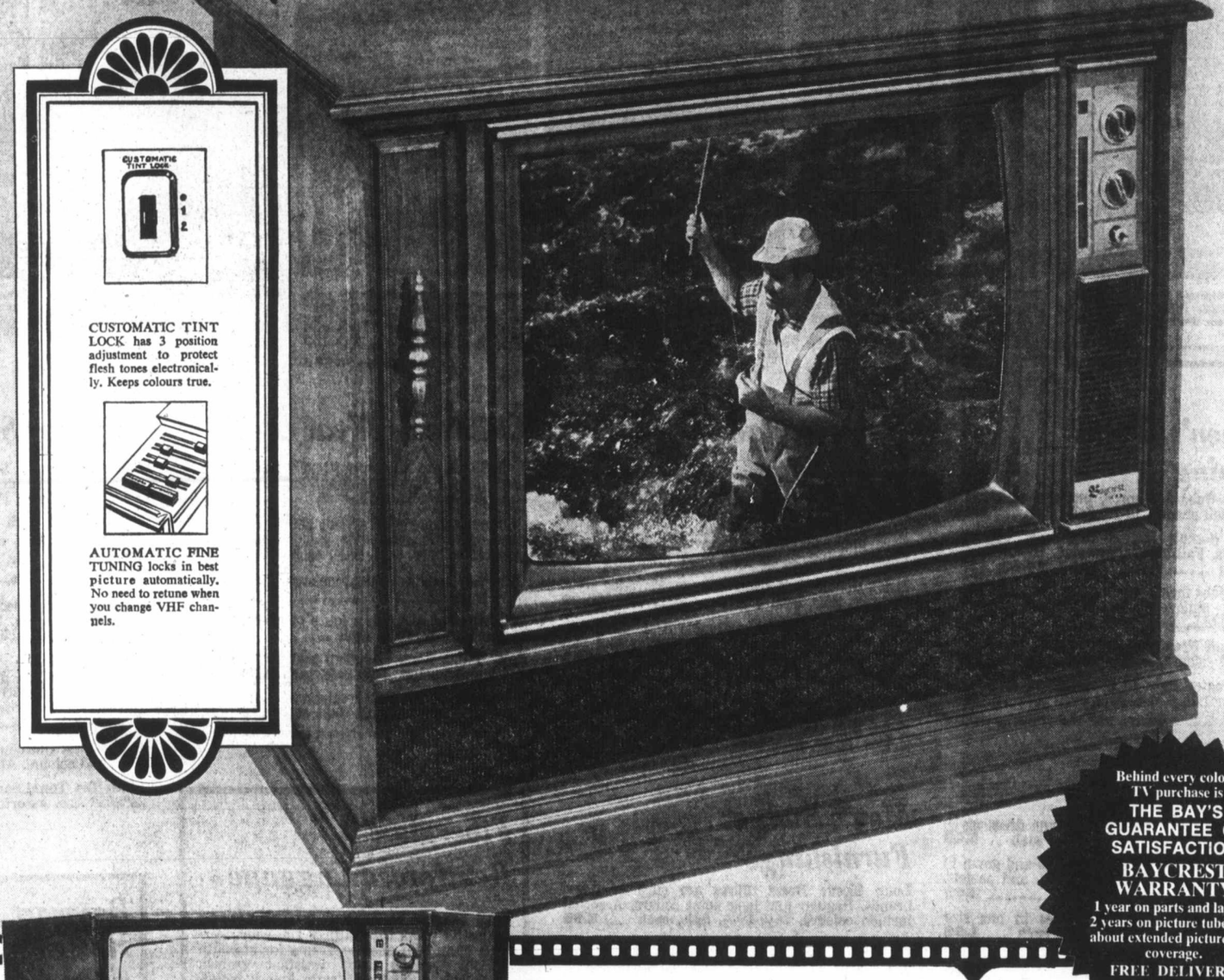

CUSTOMATIC TINT LOCK has 3 position adjustment to protect flesh tones electronically. Keeps colours true.

AUTOMATIC FINE TUNING locks in best picture automatically. No need to retune when you change VHF channels.

Behind every colour TV purchase is THE BAY'S GUARANTEE OF SATISFACTION

BAYCREST WARRANTY

1 year on parts and labour, 2 years on picture tube. Ask about extended picture tube coverage.

FREE DELIVERY

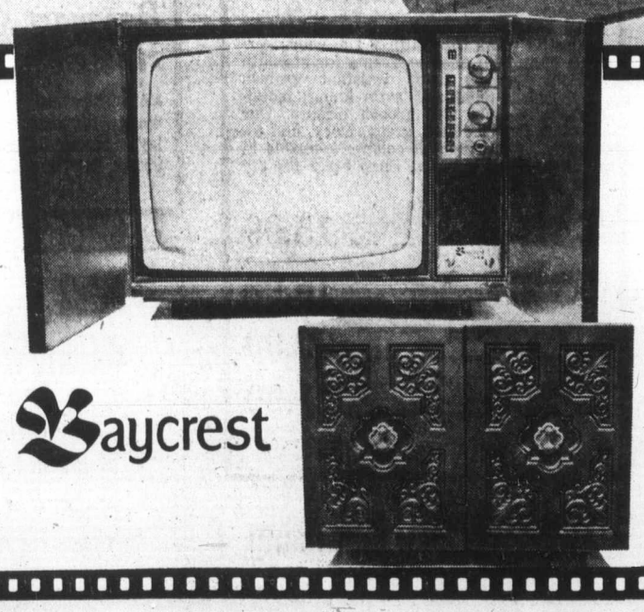

Baycrest

X11 19" CONTEMPORARY COLOUR — Spanish-inspired doors fold back against sides of set to reveal a 180 square inch screen. Switch on instant sound and picture. Sit back and enjoy wonderfully natural looking colour. Automatic fine tuning gives precise tuning electronically, compensates for errors in manual tuning. Automatic gain control amplifies weak signals, dampens strong signals to improve picture quality. Walnut grained polystyrene cabinet. $499

Hudson's Bay Company

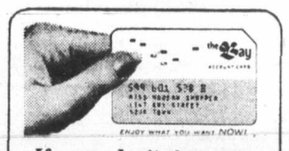

If you don't have a BAY ACCOUNT CARD phone the Credit Office, 385-1311 . . . we'll have it ready for you when you come in.

Use it for monthly charge or for easy monthly payments.

DIAL 385-1311 DAILY STORE HOURS 9:30 A.M. 'TIL 6 P.M. THURSDAY AND FRIDAY 'TIL 9:30 P.M. FREE PARKING

Marijuana: a Social Liability?

OTTAWA (CP) — A Dutch physician suggested Thursday that marijuana will prove to be as great a social liability as alcohol and tobacco.

"There can be no doubt but the misery caused by alcohol and the damage to the health of heavy smokers will, in the Western world, prove greater than the harm done by drugs like morphine and heroin," said Dr. Theodor Vossenaar, president of the Royal Dutch Medical Association.

"And there is no reason to suppose that marijuana will be an exception."

Vossenaar spoke as part of as the general assembly of an international panel on abuse of mind-altering drugs

He attacked the classification. the World Medical Associa- drug and called it "deplorable tion of marijuana as a "soft" and deceptive to identify the notion of 'soft' with harmless."

The so-called hard drugs like heroin and opium had so obviously a disastrous effect on the individual that this deterred users. Such drugs were less dangerous to society because of their addicting properties.

43 GIs Face Drug Charges

SAIGON (UPI) — Almost one-third of the 150 GIs in an army road-building unit face drug charges as a result of a raid last week on their small camp known as Castle in the Sky, U.S. military spokesmen reported Thursday.

They said 43 GIs were taken into custody by military police flown by helicopter to the isolated camp on Highway 20 about 65 miles northeast of Saigon. A large quantity of narcotics and equipment also was confiscated in the crackdown on B Company of the 169th Engineering Battalion, they said.

Authorities refused to speculate on how the GIs at the isolated camp near the town of Phu Lam obtained their supplies of heroin and marijuana, but Vietnamese employees at the base and nearby residents were believed to have been the main source.

Baymart BUDGET STORE

SUB & SAMPLE SALE

Friday . . . personal shopping only, please

Women's Polyester Pants with slightly flared legs. Pull-on style for a nice easy fit. Fall colours in sizes 10-18. Subs. **Sale, each** 5.99

Women's Baymart Fashions, VICTORIA

Fall Handbag Samples in a fresh array of styles and colours, krinkles and vinyls, casual and dressy. Bags for all your outfits at low, low prices. **Sale, each** 3.99, 5.99, 6.99

Baymart Handbags, VICTORIA

Boys' Jackets, mostly samples, some subs. Includes ski jackets, corduroy duffles and safaris, melton cloth and suedine jackets. 8-16. **Sale, each** 9.99 to 14.99

Baymart Boys' Wear, VICTORIA

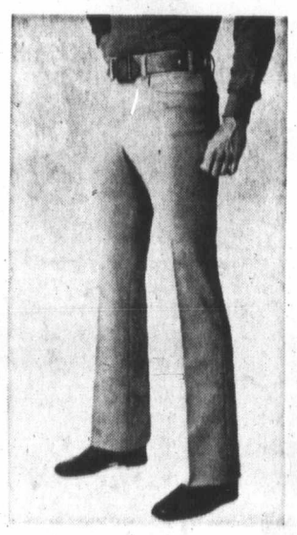

Polyester Doubleknit Pants for men. Subs from a Famous maker. Solids and patterns to choose . . . in boot leg style with wide belt loops. 30-44. **Sale, each** 13.99

Men's Baymart Wear, VICTORIA

Men's Long Sleeve Dress Shirts are subs from well-known makers. Reg. and long point collars. Choice of fashion colours. 14½-17½. **Sale, each** 3.99

Men's Baymart Furnishings, VICTORIA

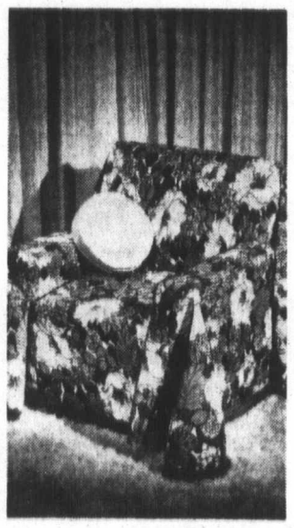

Foam Backed Furniture Throws are subs with only minor flaws. Assorted patterns, fringed edges. 60" x70" size. **Sale, each** 4.99 (See listing for all sizes)

Baymart Staples, VICTORIA

Women's, Teens' Clothing

Car Coat Subs are cords, melton and wools in assorted fall shades. 10-18. **Sale, each** 12.99

Sub and Sample Dresses in Arnels, polyesters and orlons. Fall shades, assorted. 10-20. **Sale, each** 8.99, 10.99, 12.99

Sweater Subs includes both long and short sleeve styles in pullovers and cardigans. New fall colours. S.M.L. **Sale, each** 2.99

Double Knit Fashion Pants are subs in the latest styles and colours. Sizes 8 to 16. **Sale, each 5.99**

Orlon Sweater Subs in a variety of styles and colours for fall. S.M.L. **Sale, each** 1.99

Women's, Teens' Baymart Clothing, VICTORIA

Sleepwear, Underfashions

Loungewear Subs are long peasant dress style. Smart cotton prints. P.S.M. **Sale, each** 6.99

Sleepwear Samples include pyjamas and gown in nylon fleece and flannelette. Prints and pastels. S.M.L. **Sale, each** 2.99

Bra and Bikini Sets are samples in one size stretch fit. Fashion colours. **Sale, each** 1.99

Cotton Bras are subs in an assortment of styles. White. 32A - 38B. **Sale, each** 99¢

Lycra Bras are subs in a variety of styles. White. 32A - 38B. **Sale, each** 1.99

Soft Bras in cotton. White. Broken sizes. Subs. **Sale, each** 1.99

Antron Briefs and Bikinis are subs in smart fashion colours and prints. S.M.L. **Sale, 2 for 99¢**

Baymart Sleepwear, Underfashions, VICTORIA

Hosiery, Accessories

Famous Maker Panty Hose Subs are nylon mesh in all sheer and lace-top bikini styles. Assorted beige and brown tones. Sm., med., long, extra-long. **Sale, each** 69¢

Nylon and Lycra Support Hose in assorted colours. Subs. 8½-9, 9½-10, 10½-11. **Sale, each** 99¢

Famous Maker Nylons (Subs) in sizes 9-9½, 10-10½, 11-11½ in a variety of colours. **Sale** 6 prs. 99¢

Baymart Hosiery, Accessories, VICTORIA

Men's Budget Clothing

Corduroy and Brushed Denim Slacks are subs from famous Canadian maker. Slight imperfections will not effect wear. With zip or button flys, flare and boot legs. All have wide belt loops. Latest colours. 28-36. **Sale, each** 9.99

Men's Double Knit Jeans in navy. Flare leg style. 28 to 36. **Sale, each** 10.99

Famous Canadian Make Double Knit Slacks are subs. All polyester in the latest solids and patterns. With boot legs and wide belt loops. 30-44. **Sale, each** 13.99

Tee Kay Pants are subs in the latest styles: zip and button fronts, flares, boot legs, wide belt loops. Blue denim and solid colours in new fall shades. 28-36. **Sale, each** 4.99

Baymart Men's Clothing, VICTORIA

Men's Budget Furnishings

Long Sleeve Dress Shirts are subs of name brands. Regular and long point collars. Assorted fashion colours. 14½-17½. **Sale, each** 3.99

Fashion Ties in up-to-the-minute patterns. With barely detectable flaws. Tremendous savings. **Sale, each** 1.99

Harvey Wood Briefs are subs at substantial savings. Double seat. White. S.M.L.XL. **Sale, each** 89¢

Men's Sock Subs are from Canadian maker. Good selection of patterns and solid colours. One size stretch fits 10-12. Ankle length. **Sale, pair** 89¢ to 1.29

Executive length. **Sale, pair** 99¢

Coloured T-Shirts from Harvey Woods. Crew neck, short sleeves, solid colours. **Sale, each 89¢**

Baymart Men's Furnishings, VICTORIA

SHOP THE EASY WAY WITH YOUR BAY CREDIT ACCOUNT

Children's Wear

Knit Shirts are all cotton in solid colours of red, navy, brown and white. Long sleeve turtle neck style in sizes 4-6x. **Sale, each** 99¢

Children's Long Sleeve Knit Shirts of nylon in crew or turtle neck style. Solids and stripes in assorted colours. 4-14. **Sale, each** 1.49

Girls' Leotards in popular colours. Sizes 4-14. **Sale, each** 99¢

Girls' Fortrel Slims in colours of green, navy or burgundy. 7-14. **Sale, each** 4.99

Boys' Pants from Canadian makers in assorted styles and colours. 8-16. **Sale, each 2.99 to 4.99**

Boys' Shirts in assorted colours. Short and long sleeve styles. 7-14 years. **Sale, each 99¢ to 2.39**

Baymart Children's Wear, VICTORIA

Fiberglass Reinforced Luggage

First quality samples . . . tremendous values! With all the features you want: Aircraft aluminum one-pce. frame for strength without weight; Scuff resistant grained vinyl finish; Sanitized* satin lining; metal-to-metal tongue and groove closure. Our selection includes blue, green, ivory, and tobacco . . . but, not all colours available in all these sample pieces. Shop early for the ones you want.

16" vanity Sale, each	15.99
21" weekend Sale, each	16.99
22" wardrobe Sale, each	20.99
26" pullman Sale, each	21.99

Baymart Luggage, VICTORIA

Hudson's Bay Company

Baymart Staples

Furniture Throw Subs (see illustration) have minor flaws. Foam backed to reduce slipping. Assorted patterns. Fringed.

60"x70". **Sale, each**	4.99
70"x90" size. **Sale, each**	6.99
70"x120" size. **Sale, each**	9.99
70"x144" size. **Sale, each**	11.99

Cannon No-Iron Bedspread Subs are throw style in Fortrel*/cotton. Twin or double sizes. Fully washable. **Sale, each** 9.99
*R.T.M.

Texmade No-Iron Bedspread Subs in Concord block pattern. Fortrel*/cotton in throw style is fully washable. Fringed. Blue, gold or green. **Sale, each** 7.99

Bath Towel Subs in a good assortment of patterns and colours. About 22"x42". **Sale, each 73¢**

Linen Tea Towel Samples are first quality, large 24"x36" size. Assorted stripes. **Sale 3 for 99¢**

Baymart Staples, VICTORIA

Baymart Home Furnishings

Room Size Carpet Subs are hard-wearing nylon with cushion back. Requires no underlay. Assorted popular colours. Approx. 9'x12'. **Sale, each** 49.99

Baymart Home Furnishings, VICTORIA

Free customer parking in the Bay Parkade where you park at the door on 3 levels . . . 2 out-of-the-weather

385-1311

DAILY STORE HOURS 9:30 A.M. 'TIL 6 P.M.
THURSDAY AND FRIDAY 'TIL 9:30 P.M.

THERE'S MORE FOR YOU DOWNTOWN

FREE PARKING

LOCAL

SECOND NEWS

Mur

Curtis

Lau To

A Vancouver lawye seeking an order from th preme Court of B.C. to pel Ted Mills, assistant clerk of the Victoria P

Second Fight Harmful

The second fight was too many Wednesday for Philip Hoen, 20, of Boleskine, who was rep Thursday in good conditi St. Joseph's Hospital wi stab wound in the stomaci

Victoria police said and several friends drinking in a downtown beer parlor when Hoen h fight with a husky, fair-h and goateed man aged 28. A bouncer broke up fight and Hoen went ou front door soon after.

A short time later, p said, Hoen became inv in a second fight in Ba Square with a man desc as husky, five-feet-nine o with a fair to medium plexion and slicked-back h

Hoen received the w during this fight and the man left, reportedly taki switchblade with him. P said search for the assa is continuing.

Jury Rules On Fatality

A combination of inex enced driving, adv weather conditions and a of treads on the rear tires car resulted in the accid highway death of the sole occupant, David Ric Hajnal, 16, of 1595 J North Saanich, a coro jury ruled Thursday n The accident occurred Se on Pat Bay Highway.

View

The Daily Colonist.
(ESTABLISHED 1858)

SECOND NEWS SECTION — VICTORIA, BRITISH COLUMBIA, FRIDAY, SEPTEMBER 17, 1971 — PAGE THIRTEEN

Municipal Leaders Hoping for Money Bunny

Curtis

By HUBERT BEYER

B.C. municipal politicians are hoping Saanich Mayor Hugh Curtis will pull a financial rabbit out of the hat this morning by announcing that at long last, the Municipal Finance Authority of B.C. has funds at its disposal.

Curtis, chairman of the authority created by the provincial government last year to help handle municipal borrowing in the province, is to report on the NFA's position at this morning's session of the Union of B.C. Municipalities' convention at the Esquimalt Sports Centre.

But Thursday night, various mayors and aldermen from different parts of the province, told the Colonist they didn't expect Curtis to have any good news today.

Curtis said in an interview Thursday he didn't want to make any comments before submitting his report.

"But I may be realistically optimistic," he said, then declined to elaborate.

Meanwhile, Bill Long, executive director of the authority, is in New York trying to borrow money at a reasonable interest rate to make available to municipalities.

The word Thursday night was that he hadn't been successful but sources pointed out the situation could change quickly.

The authority's inability to borrow money at low interest rates has been the reason for its ineffectiveness.

When the provincial government created the authority in the spring of 1970, it was hoped that, in time, it would be able to handle most municipal borrowing in B.C.

This was to be of particular benefit to the smaller municipalities which don't possess the high credit ratings of larger communities. The idea behind the authority is that all regional boards and municipalities will pool their credit to finance water, sewer and anti-pollution facilities.

Part of the problem has been the provincial government's unwillingness to guarantee the borrowings of the authority. Last June, the authority tried to borrow $15 million at 8.25 per cent, on the New York bond market, but abandoned the attempt because the best interest rate that could be obtained was 8.93 per cent.

In contrast, the Pacific Great Eastern Railway was able to borrow $25 million at 7.26 per cent in New York this summer because the provincial government guaranteed the borrowing.

Many smaller B.C. Municipalities hope to get money through the authority for urgently-needed projects at an interest rate which they couldn't hope to match on their own.

Their hopes will be dimmed if Curtis tells his audience today that the authority still hasn't got any money.

Meanwhile, it costs B.C. municipalities $50,000 a year to operate the authority.

Ad Ban Discrimination Charged

Lawyer Attempts Order To Summons Peterson

A Vancouver lawyer is seeking an order from the Supreme Court of B.C. to compel Ted Mills, assistant court clerk of the Victoria Provincial Court, to issue a summons to require Attorney-General Leslie Peterson to appear in court on a discrimination charge arising out of the government's ban on liquor and tobacco advertising.

The lawyer, Hugh Ladner, told the Colonist in an interview Thursday night that he is taking the necessary steps to apply to the Supreme Court of B.C. in Vancouver "to require Mills to take the steps that I think he is required to take by law."

Ladner is acting for Dick MacLean of Vancouver, publisher of MacLean's Guide, who swore out an information in Victoria Wednesday alleging that the attorney-general breached the B.C. Human Rights Act in a "representation" published in Fort Nelson.

Mills signed the information but returned it to MacLean.

Mills told the Colonist Thursday there was nothing on the charge to indicate that it had anything to do with Victoria.

The information sworn by MacLean said in part that he had "reasonable and probable grounds to believe and does believe that Leslie R. Peterson, at Fort Nelson, in the Province of British Columbia, on the 10th day of September, AD 1971, did publish a representation indicating discrimination against Dick MacLean's Guide Ltd. because of the place of origin of Dick MacLean's Guide Ltd. contrary to the Human Rights Act."

The action was brought under Section 10 of the Human Rights Act which provides that "no person shall publish any representation against any person because of the place of origin of that person."

The attorney-general had been reported Friday to have made a statement to reporters in Fort Nelson in which he requested newsstand operators to continue the distribution of all national and international newspapers and magazines which they had distributed before Sept. 1.

He was also quoted as saying he wanted B.C. ferries to return to their newsstands publications which had been removed because employees feared prosecution because of the liquor and tobacco advertising ban imposed by the government.

Peterson also was reported as saying he wanted national and international publications to be distributed pending outcome of a court case challenging the ban.

Ladner said Thursday night that Mills returned the information without hearing any evidence.

"He has refused to hear any evidence at all," he said, and this is why an application is being made for an order (of mandamus).

Asked why the information was brought to Victoria, Ladner said he felt that this was "Peterson's home territory.

"In essence," Ladner said, "what is being charged is that the chief law enforcement officer in B.C. has refused to prosecute some offenders against the law but has said that others will be required to obey the law."

He said the earliest the application for the order of mandamus could be heard by the Supreme Court is next Friday.

LAWYER LADNER leaves court with magazine publisher MacLean. — (Jim Ryan)

Second Fight Harmful

The second fight was one too many Wednesday night for Philip Hoen, 20, of 471 Boleskine, who was reported Thursday in good condition in St. Joseph's Hospital with a stab wound in the stomach.

Victoria police said Hoen and several friends were drinking in a downtown hotel beer parlor when Hoen had a fight with a husky, fair-haired and goateed man aged about 28. A bouncer broke up this fight and Hoen went out the front door soon after.

A short time later, police said, Hoen became involved in a second fight in Bastion Square with a man described as husky, five-feet-nine or 10, with a fair to medium complexion and slicked-back hair.

Hoen received the wound during this fight and the other man left, reportedly taking a switchblade with him. Police said search for the assailant is continuing.

Jury Rules On Fatality

A combination of inexperienced driving, adverse weather conditions and a lack of treads on the rear tires of a car resulted in the accidental highway death of the car's sole occupant, David Richard Hajnal, 16, of 1595 John, North Saanich, a coroner's jury ruled Thursday night. The accident occurred Sept. 8 on Pat Bay Highway.

Sharon

Seen In Passing

Sharon Fernyhough showing a customer some fancy belts. (A salesgirl in a woman's store, she lives with her parents, **Bill** and **Doris**, her brother, Bill, and three sisters, **Linda**, **Ann** and **Laurie**, at 934 Falmouth. **Sharon** attends UVic and "has no time for hobbies.") . . . **Dave Lee** and **Ross Johnson** going to a camera club meeting . . . **Cliff Henry** fixing electric shavers . . . **Gordie Hackett** wearing his uncle's army jacket . . . **Connie Rumney** selling beadwork . . . **Glen Faust** playing rugby.

Super Chamber Urged To Fight 'Antagonists'

By HUBERT BEYER

A detailed blueprint for the creation of a super chamber of commerce, consisting of businessmen and professionals, has been drawn up by a committee of the Victoria Chamber of Commerce.

The plans, hammered out by a special committee of the chamber behind closed doors during the past few months, call for the formation of an amalgamated chamber of commerce, covering all of southern Vancouver Island.

It proposes incorporation of the Better Business Bureau and the Victoria Visitors' Bureau into the giant chamber.

According to the special committee report, the proposed group is to offer a united front against "organized antagonism" toward business by governments of all levels, labor and the public.

The plans were prepared by the committee without the knowledge of the chamber's general membership, it has been learned.

It is proposed that the amalgamated chamber consist of members of the present Victoria, Saanich, Esquimalt and Oak Bay Chambers, the Better Business Bureau, the Visitors' Bureau and all businessmen and professionals of the unorganized territories, North Saanich, Central Saanich and Sidney.

The report says that unless business organizes, it must be prepared to get "pummelled" by its opponents.

"It may well be, and in the opinion of many, it is now time for the final round in a fight for fair freedom in responsible business and professionalism," the proposal says.

'Haven't Given a Damn'

"Business, fragmented, has lost all other rounds without even consciously realizing it. Individually and even organizationally, we haven't really given a damn as our brother business or profession has been picked off and trodden on," it states.

Aims and objectives, according to the report, include:

- Build a stronger unified voice and more representative, influential direction in political affairs at all levels of government and politics.
- Increase overall membership and participation, so broadening and equalizing support and contributions (more than 4,000 instead of an estimated 800).
- More effectively guide and sponsor the future economic and social well-being of the community at large and its individual citizens.
- Establish and promote community priorities by representation from the whole business and professional sector.
- Preserve and promote fair business and professional practices and a receptive political climate in which businessmen may operate as the basis of economic health in the community.

"Responsible business will not survive; business organizations will not survive; free enterprise will not survive unless it is prepared to rip off its blinkers, look around realistically, organize itself into strength, and put its house in order," the report states.

The proposal points out that there is "mounting resistance from governments, the public and the unions" to monetary support of the business community regardless of the validity of the cause.

The committee which prepared the report is to meet again at the end of October.

Helen Beirnes, president of the Victoria Chamber of Commerce said she didn't want to comment on the matter.

A spokesman for the Better Business Bureau told the Colonist it wouldn't be feasible to bring the bureau under the auspices of the chamber.

Visitors' Bureau president Sam Lane told the Colonist he had heard of rumblings, but he wouldn't comment until he had received official word from the chamber.

Regions Want Equal Power

The provincial government will be asked to give regional boards zoning powers that are identical to those of municipalities.

The Union of B.C. Municipalities at its annual meeting here Thursday adopted a resolution proposed by the Capital Regional Board, that noted municipalities may enact bylaws and make zoning amendments without reference to the provincial government.

However, regional districts are not so permitted. All of their zoning legislation must be approved by the cabinet before it can be applied.

Despite two objections, the resolution was adopted.

Howard Elder of Sooke, a director of the Capital Regional Board, said eliminating the reference to the provincial government would eliminate an appeal mechanism. He was opposed to the resolution.

Ald. G. W. Whittaker of North Cowichan said he supported Elder's position because regional districts haven't yet had experience in zoning equivalent to that of municipal councils.

"I would say that possibly in a couple of years they might be ready to acquire the same power."

Mayor Frances Elford of Oak Bay said delegates should adopt the resolution in any case because it usually takes the provincial government two or three years to act on a UBCM recommendation.

Centennial Square Wins B.C. Prize

—Jim Ryan

View across colorful miniature garden

Outstanding Civic Display

Victoria's Centennial Square Thursday was named first provincial winner of the Park and Tilford trophy, given for outstanding civic beautification.

Announcement of the award was made in Vancouver.

The panel of judges selected the Victoria square as provincial winner over five other regional winners. Centennial Square had been previously named leader in the Vancouver Island region.

Other regional winners: Lower Mainland, Pacific Palisades, Vancouver; Central Okanagan, Vernon civic centre complex; Kootenays, Cominco Ltd., Trail; Central Interior, Kamloops city hall; North-central Interior, provincial government building, Quesnel.

The beautification competition, which began in 1968, received a record 159 nominations this year from B.C. communities, the first year the contest has been open to all of B.C.

In previous years, it had been confined to the Lower Mainland area.

Architects for Centennial Square were Clive Campbell, Allan Hodgson, Rod Clack, J. C. Wilkinson, Clive Justice, Wade Stockdill Armour and Partners, R. W. Siddall Associates, John di Castri and Donald Wagg.

Architect Rod Clack, Victoria's planner for special projects when the square was built, said in an interview from Ottawa Thursday he was "delighted and happy" the project had won a prize but added he was "disgusted with the present state of planning in Victoria."

Clack said he "feels very sad at the lack of direction shown in looking into the character of Victoria. I am sure the Reid project is a serious detriment to the city."

The architect stressed the special nature of the city saying "It's in danger of going if people copy Vancouver or Toronto."

Clack suggested it was time Victoria city planners carried through the total concept of Centennial and Bastion squares by building the pedestrian walkways that were planned to link the squares.

"People seem determined to destroy what is a beautiful city. I blame it on a lack of political and professional leadership."

Clack said it was not good enough that citizens should be forced to adopt a negative attitude toward developers.

"An effective planning department at city hall would be and should be in a position to offer the public alternatives," said Clack.

Clack was appointed chief architect to the National Planning Commission in Ottawa, Jan. 1, 1968, and he is still in that position.

Victoria's Acting Mayor Percy Frampton accepted the award Thursday night at a ceremony in Georgia Hotel from R. G. Bentall, who last year accepted the award for the Bentall Centre, Vancouver.

Judges for the competition included Fred Hollingsworth, president of the Architectural Institute of B.C.; Prof. Sam Lipson, president, Professional Engineers' Association of B.C.; Guy Spencer, executive director, B.C. division, Community Planning Association of Canada; Clive Justice, president, B.C. Society of Landscape Architects.

Any project or building that was thought to enhance the beauty of a community was eligible.

Completed in 1965, Centennial Square includes the senior citizen centre, the McPherson Playhouse and restaurant, a fountain and plaza, remodelled city hall, police station, parkade and shopping facilities.

It was built to commemorate Victoria's centennial year in 1962.

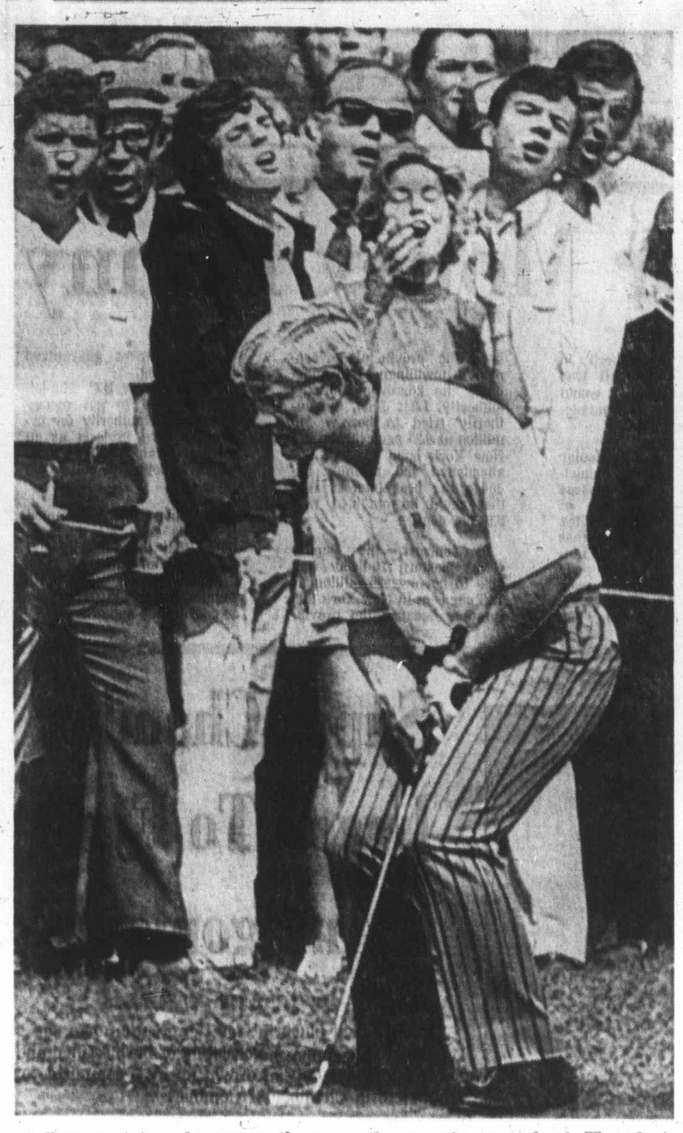

Gallery spectators show sympathy as Jack Nicklaus turns away after missing a putt on the ninth hole in the morning round of Thursday's Ryder Cup matches in St. Louis. —(AP)

Padres Again Cost Dodgers Chance To Overtake Giants

San Diego Padres wielded the home run bats Thursday night, costing Los Angeles Dodgers a share of the lead in the Western Division of the National League for the second straight night.

The Padres smacked three homers, making it 14 this season at Dodger Stadium, to down the Dodgers, 4-1, and keep Los Angeles a game behind the slumping San Francisco Giants, who dropped an 8-1 decision to Cincinnati Reds in an afternoon contest.

The Padres now have a 5-4 record in Los Angeles compared to an 0-9 mark in San Diego against the Dodgers. And the Padres failed to hit a home run in their home park against Los Angeles.

Nate Colbert, Larry Stahl and John Jeter hit the homers and an ex-Dodger, Fred Norman, picked up his third win in 15 decisions with a seven-hitter.

Additional Sport On Page 18

The Padres took a 1-0 lead in the second inning when Leron Lee singled and scored on a double by Stahl.

The Dodgers tied the score in the fifth inning when losing-pitcher Doyle Alexander scored on a single by Willie Davis.

Then the home-run bats took over. Colbert got what proved to be the winning run in the sixth, Stahl followed with one in the seventh inning and Jeter hit his first homer of the season in the eighth inning.

Ross Grimsley, a 21-year-old lefthander, sent the sagging Giants to their 11th defeat in the last 12 games, pitching a three-hitter. George Foster, traded by San Francisco to the Reds earlier in the season, hit a grand-slam homer off reliever Don McMahon in the five-run eighth inning and Lee May drove in two runs with two singles.

Pittsburgh Pirates are within three wins of clinching the National League's East title following a 6-1 win over second-place St. Louis Cardinals. Luke Walker, who got the win, and Ramon Hernandez combined for a seven-hitter. Actually, any combination of three Pittsburgh wins or St. Louis losses will give the pennant to the Pirates.

DOES IT HIMSELF

Veteran lefthander Juan Pizarro did it all himself, pitching a six-hitter and clouting a home run to spark Chicago Cubs to a 1-0 victory over Tom Seaver and the New York Mets. Pizarro lofted an 0-1 pitch into the right-field bullpen in the eighth inning to spoil Seaver's attempt for his 19th win of the season and eighth win in a row. His last loss was on Aug. 1, 3-2, to Pizzaro and the Cubs.

EXPOS DUMP PHILS

Steve Renko limited Philadelphia Phillies to five hits and the Montreal Expos dumped the last-place Phillies, 6-2. Two of the hits off Renkos were home runs, by rookie Willie Montanez and Deron Johnson.

At the Astrodome, Sonny Jackson stroked a tie-breaking single in the eighth inning to carry Atlanta Braves to a 4-3 victory over Houston Astros. Jackson's hit drove in Mike Lum, who got a base on balls and moved to second on a base on balls to Darrell Evans.

Pat Jarvis, who came on in relief in the sixth inning, allowed only one hit to pick up the win.

GRAND-SLAM HOMER

In the American League, Baltimore Orioles moved one game closer to clinching the East Division title, downing New York Yankees, 6-2.

Any combination of eight Baltimore victories or Detroit defeats would give the Orioles the title and a berth in the inter-divisional playoff against Oakland Athletics, who have already clinched the West Division-pennant.

Brooks Robinson connected for his second grand-slam home run of the season to power Baltimore to the win. It was his 18th homer of the year and followed bases-empty homers by Frank Robinson, his 26th and Andy Etchebarren, his ninth.

The Tigers stayed eight games back by defeating Washington Senators, 3-1. Victory was the fourth straight for Detroit and 13th in the last 17 games.

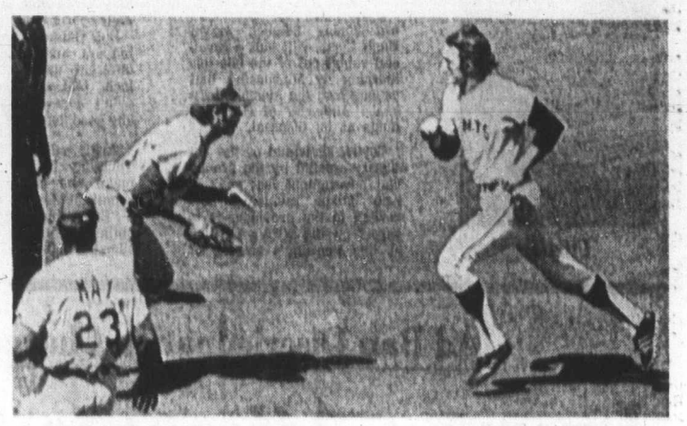

San Francisco's Chris Speier, trapped in a run-down by a throw to second base by Johnny Bench when a bunt attempt failed, is about to be tagged out by Cincinnati pitcher Ross Grimsley in the sixth inning of Thursday game won by the Reds, 8-1. Speier had doubled to start the inning but the Giant threat fizzled on this play. —(AP)

NATIONAL LEAGUE

Eastern Division

	W	L	Pct.	GBL
Pittsburgh	92	59	.609	
St. Louis	82	68	.547	9½
Chicago	77	73	.513	14½
New York	77	73	.513	14½
Montreal	66	82	.446	24½
Philadelphia	61	89	.407	30½

Western Division

	W	L	Pct.	GBL
San Francisco	83	67	.553	
Los Angeles	82	68	.547	1
Atlanta	77	74	.510	6½
Cincinnati	74	76	.487	10
Houston	73	77	.487	10
San Diego	57	93	.380	26

Chicago 000 000 010— 1 7 0
New York 000 000 000— 0 4 0
Pizzaro 7-5 and Rudolph; Seaver 18-9 and Grote. Home run: Chicago — Pizzaro (1st).

Cincinnati 200 000 251— 8 11 0
San Francisco 000 010 000— 1 3 1
Grimsley 10-6 and Bench; Cumberland 9-5, McMahon (8), Stone (9) and Dietz. Home runs: Cincinnati — Rose (12th), Foster (11th); San Francisco — Dietz (17th).

Montreal 001 001 211— 6 8 1
Philadelphia 002 000 000— 2 5 3
Renko 15-14 and Bateman; Champion 2-3, Twitchell (8) and McCarver. Home runs: Philadelphia — Montanez (28th), Johnson (32nd).

St. Louis 000 000 100— 1 7 2
Pittsburgh 002 200 11x— 6 11 0
Reuss 14-14, Williams (4), Linzy (5), Higgins (7), Shaw (8) and Simmons; Walker 9-8, Hernandez (7) and Sanguillen.

Atlanta 001 002 010— 4 9 0
Houston 001 110 000— 3 9 1
Kelley, Jarvis 6-13 (6) and Williams; Richard 2-1, Blasingame (8), Culver (8), Cook (9) and Edwards.

San Diego 010 001 110— 4 9 0
Los Angeles 000 010 000— 1 7 0
Norman 3-12 and Barton; Alexander 6-6, Pena (7) and Sims, Ferguson (7). Home runs: San Diego — Colbert (25th), Stahl (7th), Jeter (1st).

AMERICAN LEAGUE

Eastern Division

	W	L	Pct.	GBL
Baltimore	90	54	.625	
Detroit	85	65	.567	6
Boston	78	73	.517	15½
New York	78	74	.503	17½
Washington	58	88	.397	33
Cleveland	57	90	.388	34½

Western Division

	W	L	Pct.	GBL
x—Oakland	94	55	.631	
Kansas City	79	70	.530	15
California	71	79	.473	23½
Chicago	70	79	.470	24
Minnesota	69	78	.469	24
Milwaukee	64	85	.430	30

x—clinched pennant.

Washington 010 000 000— 1 4 0
Detroit 000 020 10x— 3 11 2
Bosman 11-15 and Billings; Cain 9-9, Whitlock (7), Perranoski (7) and Fresehan. Home run: Washington — Burroughs (5th).

New York 200 000 000— 2 8 0
Baltimore 010 000 14x— 6 9 0
Kekich 10-8, Heinbright (8) and Munson; Dobson 16-8 and Etchebarren. Home runs: Baltimore — F. Robinson (36th), Etchebarren (9th), B. Robinson (18th).

California 000 110 000— 2 7 0
Kansas City 000 000 100— 1 3 0
Wright 15-13 and Torborg; Drago 16-10 and Paepke.

Boston 030 120 031—10 11 0
Cleveland 100 401 010— 7 15 1
Garvan, Peters (4), Curtis 1-2 (6), Lyle (8) and Fisk; Hand, Lamb 6-12 (7), Kaiser (9) and Camilli. Home runs: Boston — Miller (1st), Petrocelli (25th), Lahoud (13th); Cleveland — Pinson (11th), Fosse (11th), Uhlaender (2nd).

Minnesota 100 000 402— 7 13 1
Milwaukee 300 000 000— 3 5 2
Corbin, Luebber (2), Haydel 4-2 (5), Hall (7) and Dempsey; Krause, Sanders 7-10 (7), Bell (8) and Porter. Home run: Minnesota — Killebrew (25th).

Salmonbellies Suffer Third Straight Loss

BRANTFORD (CP) — New Westminster Salmonbellies outshot Brantford Warriors Thursday night but suffered a 12-10 loss in the third game of the Mann Cup Canadian Senior A lacross championship.

"We're checking a lot better, but we're still missing our chances," said New Westminster playing coach Paul Parnell, whose team now must win four in a row to come out champions.

The fourth game is scheduled for Saturday night.

The Salmonbellies had a 49-39 edge in shots, but the Warriors were never headed after Al Gordaneer shot them into the lead at the 17-second mark of the first period. They were ahead only 4-3 at the end of the first period and 9-7 at the end of the second.

Gaylord Powless led the Brantford attack with four goals. Gordaneer, Paul Suggate and Ted Howe scored two each. Single goal scorers were Jerry McKenna and Ron MacNeil.

For New Westminster, Parnell was the leading scorer with three goals, and Dave Matheson and Ken Winzoski scored twice each. Tracy Wright, Ed Goss and Jim Giles scored one goal each.

Victoriy was costly for Brantford, who lost Bill Coghill for the balance of the series. He suffered a separated shoulder when he was knocked into the end boards in the first period.

Brantford coach Morley Kells removed goalkeeper Bob McCready at the end of the first period and put in Ron Thomas.

Thomas was outstanding in the second period when New Westminster outshot Brantford 22-14, and he played well again in the third when the Salmonbellies had a 15-11 edge.

Brantford took 11 minor penalties and New Westminster seven.

"We took a lot of stupid penalties," Kells said, "but you can't complain much when you win."

Attendance of 1563 was the lowest of the series.

NEW WEST.	G	A	P	BRANTFORD	G	A	P
Comeau	0	0	0	McCready	0	2	0
Lynch	0	0	2	Todman	0	1	4
Matheson	2	0	0	Wilson	0	1	0
d'Easum	0	4	0	Suggate	2	1	0
Parnell	3	1	0	J. McKenna	1	1	0
Rea	0	0	0	Howe	2	0	4
Tory	0	0	0	Coghill	0	0	0
Tyler	0	1	0	Dudley	0	1	3
Winzoski	2	0	2	Rimmer	0	0	0
W. Goss	0	1	2	Smith	0	0	2
Ojanen	0	1	4	Moore	0	0	0
Wright	1	1	0	Powless	4	1	0
E. Goss	1	0	0	Lipinski	0	0	2
Spooner	0	0	2	Gordeneer	2	0	2
Mitzel	0	0	0	MacNeil	1	3	4
Giles	1	1	2	J. McKenna	0	1	0
Norman	0	0	0	Thompson	0	0	0
				Thomas	0	0	2
Totals	10	10	14	Totals	12	14	24

Shots stopped by:

Comeau (NW)	10	7	8	—27
McCready (B)	8			
Thomas (B)		18	13	—31

Score by periods:

New Westminster	3	4	3	—10
Brantford	4	3	5	—12

Attendance 1563.

Nothing To Prove —Karras Retires

DETROIT (AP) — "I thought it over and feel I don't have to prove to anybody I wasn't over the hill," said former Detroit Lion Alex Karras, announcing he will retire from football to enter show business and "spend more time with my family."

The 13-year veteran tackle, released by the Lions in a surprise move Tuesday, said: "I don't feel mentally ready to play football. They've taken it out of me here in Detroit. They really beat me down."

After his release on waivers he got offers to play for Washington Redskins and then Los Angeles Rams.

"I thought all night about playing with the outstanding defensive line of the Rams," Karras said. "This morning I looked around at the family and thought it was a little selfish to think I had to prove anything to anybody any more. Especially Detroit, the only people I'm really concerned about.

"I said 'to heck with it. I'll go out with the Lions. I'm disappointed naturally that I couldn't end my career here with a good taste in my mouth."

Gorge Announces Starting Lineup

Gorge Molsons will field a hustling, young lineup Saturday when they meet Paul's Canadians of Vancouver in the second game of a soccer double-bill at Royal Athletic Park.

Victoria West United meets Westminster Blues in the opening game at 1 p.m.

Gorge officials said Thursday night that Jack Kuyvenhoven would start in goal with Randy Cronk, Curt Clarke, Doug Marshall and Dennis Somner on the back line, George Hyne and Mark Robb at link, and John Blissett, Darryl Hooker, Dan Henry and Rick Lamoureaux up front. Reserves will be Joe Poulton and Bob and Doug Bisson.

Henry, at 22, is the oldest player in the lineup, a club official said.

The Gorge club will be getting its first test of Pacific Coast Soccer League action in the exhibition.

Gorge and Inter-Italia of Vancouver are newcomers to the league and will meet Sept. 26 in Vancouver in the first league schedule game for both.

West United opens its season against Vancouver Firefighters here on Saturday, Sept. 25.

Jacklin Keeps Britain Ahead On First Day of Ryder Cup

ST. LOUIS — Former U.S. and British Open champion Tony Jacklin, partnered by Brian Huggett, holed out a 50-yard wedge shot Thursday to earn a split in points against Lee Trevino and Mason Rudolph and give Great Britain a 4½-3½ lead over the U.S. on the opening day of Ryder Cup golf action.

The British team stormed into a 3-1 lead in the rain-delayed morning round but it looked as if the heavily-favored Americans would gain a tie when the final foursome approached the 18th green with Tevino and Rudolph leading by a hole.

But Jacklin pulled his crucial shot at that point and the Americans bogled the hole to leave the British team, which has yet to win in the United States in this biennial competition that started in 1927 with a one-point lead.

Only double winners of the day were Arnold Palmer and Gardner Dickinson who defeated Peter Townsend and Peter Oosterhuis, 2-up in the morning round and 1-up in the afternoon.

The 44-year-old Dickinson has never lost in seven Ryder Cup matches.

The lead changed hands with almost monotonous regularity in the second match. Palmer and Dickinson pulled even when the British pair went one over par on the 15th hole, then went in front to stay when Palmer sank a 15-foot birdie putt on the 16th hole.

In the Scotch foursome format used on the opening day each two-man team plays alternate shots on the same ball.

WIN AND TIE

Jacklin and Huggett had the second best record of the day — a win and their tie against Trevino and Rudolph. They opened the day with a 3-and-2 win over Jack Nicklaus and Dave Stockton.

In other morning matches, Meil Coles and Christy O'Connor of Britain edged Billy Casper and Miller Barber, 2 and 1, and Maurie Bembridge and Peter Butler nipped Charles Coody and Frank Beard, one up.

Nicklaus came back in the afternoon with J. C. Snead as a partner and trounced Bembridge and Butler, 5 and 3. They built up a three-hole lead at the turn and coasted in.

Casper and Barber suffered their second loss, 2 and 1 to a pair of young Scots, Bernard Gallacher and Harry Bannerman. Gallacher said the 11th and 12th were the key holes in the match. They gained a half on the 11th with a scrambly par and went in front to stay on the 12th when Gallacher pitched to within four feet of the cup and Bannerman canned the birdie putt.

Today's play calls for four-ball play with four matches in the morning and four more in the afternoon. In the four-ball, two-man teams play head to head with each player playing his own ball and scoring based on the better ball of each team.

Saturday's wind-up has 16 singles matches. Scoring is based on one point for a victory and one-half point for a tie.

TREVINO SIDELINED

American non-playing captain Jay Hebert kept the flamboyant Trevino on the sidelines in the morning. Trevino, holder of the American, Canadian and British Open crowns, still is recuperating from a recent operation.

"He's just not that strong yet," Hebert said.

Gene Littler, a five-time Cup player and winner of two events on the American tour this season, didn't play.

Eric Brown, Great Britain's non-playing captain, said he was very pleased with the day's results and was looking for a duplication today.

"I think if we can get two points ahead after two days we can win easily," he said.

FANFARE

By Walt Ditzen

Rules Keep Getting in Way Of Hockey Hopeful's Plans

TORONTO (CP) — Karen Koch wants to play hockey but rules keep getting in her way.

The 19-year-old moved here this year from her Gibralter, Mich., home and had hopes of winning a job as a goalkeeper in the Metropolitan Toronto Hockey League.

But when the coach of the intermediate team she tried out with discovered it was a girl behind the goalkeeper pads, Karen was barred.

Bill Glover, secretary-manager of the MTHL, said the rules do not allow girls to play in the amateur loop which is affiliated with the Canadian Amateur Hockey Association.

"Besides where would she dress? There are only two dressing rooms."

Karen said this is the excuse she always runs into.

"I dress where I want to dress. I've even dressed in washrooms. Arenas usually have more than two dressing rooms anyway."

Karen's prowess as a goalkeeper first received wide attention in 1969-70 when she played for a Junior B team in Marquette, Mich., and acted as backup netminder for a team in the semi-professional United States Hockey League.

Last season she earned a position on the St. Thomas, Ont., Junior A team but didn't play after the Southern Ontario Hockey Association expressed its disapproval of girl players.

Karen says she hasn't given up on joining another hockey team and has even taken her case to lawyer Alan Eagleson, executive director of the National Hockey League players' Association.

The Original Knight
SOLUNAR TABLES
When To Fish Or Hunt

According to the Solunar Tables calculated for this area, the best times for hunting and fishing today and tomorrow will be as follows (Times shown are Pacific Daylight Time):

TODAY			
A.M.		P.M.	
Minor	Major	Minor	Major
3:45	10:15	4:15	10:35

TOMORROW			
4:25	10:55	4:50	11:10

Major solunar periods, lasting 1½ to 2 hours, dark type.
Minor periods, shorter in duration, light type.

Play to Tie

SOFIA (Reuter) — Leski Spartak of Bulgaria drew, 1-1, with Sparta Rotterdam of Holland in their European Cup-Winners' Cup first-round, first-leg match Thursday.

Sport Today

SOCCER

4 p.m. — Start of Victoria High School Senior Boys League, Victoria at Reynolds; Belmont at Claremont; Oak Bay at Mount View.

8:00 — Victoria High School Senior Boys League match, Mt. Douglas vs Esquimalt, Royal Athletic Park.

At Speedway

Second Honor Eyed by O'Dell

Just because Rick O'Dell has the super-stock drivers' points title wrapped up doesn't mean that he'll be taking it easy Saturday night at Western Speedway.

O'Dell and stock-car driver Chris Van de Water are staging a battle for the Corby Cup, which goes to the driver with the most main-event victories each season. Both have six main-event wins with only two more racing days left.

O'Dell's 1354 points is 448 more than runner-up Terry Forsyth and is insurmountable. Van de Water trails young Larry Pollard in the stock-car points standing, 1430 to 1295, with Larry's father, Earl, a close third wits 1252 points. A sweep of the evening's races would earn 140 points to a driver.

An added feature will be the final appearance this year of the foreign stocks with the main event determining the foreign-stock championship.

Time trials begin at 7 p.m. with racing at 8:00.

WRESTLING
ARENA
Sat. Sept. 18, 8:00 p.m.
PACIFIC COAST TITLE
LITTLE BEAR (Champion)
vs.
Gene KINISKI (Challenger)
B'dog BROWN vs. McTAVISH
WEBSTER vs. HIGUCHI
4-Man Tag-Team
Lopez and Gorky vs. Barron and O'Brien
Tickets and Res. at ARENA BOX OFFICE 384-1323 — $1.50, $2.50, $3.50
Under 15, $1.50 Rush.

EMPRESS PRACTICE
Empress Paint Hockey club will hold practice at
MEMORIAL ARENA
TUESDAY, SEPT. 21st
From 7 to 8 p.m.
Players interested are welcome. For further information phone 383-0444 ask for Larry.

If you have done any
now have all the fish you
your deep meat-hunting lin
The coho have arrived
and they have been taking
Bill Johnston has been
with a red and white buck
feet behind the boat, in the
the boats around me seem
getting the action," he lau
There are still plenty
are starting to taper off.
their place. Last weekend
pinks ... and lots of und
should be handled very ca
up to big sports fish for ne
Fisheries checks at the
of 3.6 salmon a boat in tip
boat at Oak Bay, two to thr
than five fish a boat in So
James Bay Anglers' Associ
Saanich Inlet fishing r
limits and most boats gettin
The Cowichan Bay co
Point and blues and green
them.
Cowichan Bay offers a
chinooks down deep at 7
jackspring to eight pounds.
Flies are taking coho in
Mid-Island waters fron
bell River are producing g
Qualicum Beach they are
moored boats in the morning
green and white flies the b
In the Campbell River
but emphasis has shifted to
eight and nine-pounders i
Butler's Point and Cape M
taking limits.
This is the time the n
River, through Oyster Bay,
River, Comox and Deep Bay
Alberni Inlet is teeming
them off the main street o
been the hot spot.
The Nahmint Bay boun
day.

★

Chinook Club holds its
Inlet waters Sunday, dawn

★

The Indian ramp at Be
and this should end some o
to fish Sooke waters.

★

Deer hunters had a fa
ready game biologists are
the policy to shoot antlerless
lation. They note the deer
the disastrous 1968-69 winte
Shooting conditions wer
as good as they were for t
met dirty, rainy weather wh
But, final conclusions
shooting will come in three
newly-established buck-only
south fork of the Nanaimo,
As usual best success
Campbell River.
Here are results of gam
Northwest Bay — 254 h
success, compared with 7.6
1969, 2.6 per cent in 1968.
Colwood checkpoint —
per cent success, compared
cent in 1969, 10.5 per cent i
Cowichan — 587 hunter
cess, compared with 25.9 pe
and 11.9 per cent in 1968.
Campbell River — 687
cent success, compared wit
cent in 1969 and 18.3 per ce

★

Last weekend Pacific L
the Cowichan area for hu
areas. But there was some
tive areas.
This week the active
Hillcrest road, heading towa
3 p.m., but the gates on th
remain open.

Saska Honor

REGINA (CP) — Se
Saskatchewanians, who
to fame in the sports wo
including Gordie Howe
retired this year from the
tional Hockey League after
unprecedented 25 years, h
been named to the Saskatc
wan sports Hall of Fame.

U.S. 'Freeze' Includes Ticket Prices

PHILADELPHIA (AP) — No sport team can boost ticket prices over the charged last year until the c rent wage-price freeze pires, the regional Office Emergency Preparedn said Wednesday.

Robert C. Stevens, regio OEP director, said the rul was made by President N on's Cost of Living Council.

The ruling applies to prof sional, college, high sch and amateur sport teams, S vens said, and included wor series tickets.

He said teams that ha raised prices over the charged last year would compelled to make refunds otherwise compensate p chasers, even though t price increases were a nounced prior to Aug. 15, t effective date of the freeze.

Stevens said the wage-pri freeze stipulated that pri must not exceed those in previous base period, whi would mean last season f football, hockey, basketba and some other sports.

Alec Merriman

If you have done any fishing at all this year, you must by now have all the fish you can ever use. So why not stow away your deep meat-hunting lines and try a little sport fishing.

The coho have arrived in the Juan de Fuca-Sooke waters and they have been taking a fly on the surface.

Bill Johnston has been getting plenty of action off Secretary with a red and white bucktail, small spinner, trolled quickly, 15 feet behind the boat, in the boil of the motor. "The fishermen in the boats around me seemed to think I was crazy, but I was getting the action," he laughed.

There are still plenty of pinks in Juan de Fuca, but they are starting to taper off. But the coho are pouring in to take their place. Last weekend it was almost 50-50 between coho and pinks . . . and lots of undersized and borderline grilse, which should be handled very carefully as you release them to grow up to big sports fish for next year.

Fisheries checks at the weekend showed an overall average of 3.6 salmon a boat in tip-of-the-Island waters, with one fish a boat at Oak Bay, two to three fish a boat off Victoria, and better than five fish a boat in Sooke waters. All three top fish in the James Bay Anglers' Association derby were coho.

Saanich Inlet fishing remains fair with some boats getting limits and most boats getting some fish.

The Cowichan Bay coho are starting to show at Cherry Point and blues and greens have been the fly colors to take them.

Cowichan Bay offers a good mixed bag . . . some big bright chinnooks down deep at 70 feet, a few coho, and a run of jackspring to eight pounds.

Flies are taking coho in Sansum Narrows.

Mid-Island waters from Claytons, right through to Campbell River are producing good coho fishing on light tackle. Off Qualicum Beach they are taking coho right in among the moored boats in the mornings and evenings, with coronation and green and white flies the best.

In the Campbell River area they are taking some big tyee, but emphasis has shifted to the coho and they are taking sporty eight and nine-pounders in Duncan Bay on herring and off Butler's Point and Cape Mudge surface trolled bucktails are taking limits.

This is the time the northern coho appear from Campbell River, through Oyster Bay, Miracle Beach, Bates Beach, Little River, Comox and Deep Bay-Bowser waters.

Alberni Inlet is teeming with tyee and they are even taking them off the main street of Port Alberni. But Cous Creek has been the hot spot.

The Nahmint Bay boundary line goes on at midnight Sunday.

★ ★ ★

Chinook Club holds its monthly Sunburn Derby in Saanich Inlet waters Sunday, dawn until noon.

★ ★ ★

The Indian ramp at Beacher Bay is now open for business, and this should end some of the congestion in launching boats to fish Sooke waters.

★ ★ ★

Deer hunters had a fairly good opening weekend and already game biologists are hailing it "as a clear indication that the policy to shoot antlerless animals has not harmed the population. They note the deer population has bounced back after the disastrous 1968-69 winter.

Shooting conditions were fairly good last weekend, but not as good as they were for the opening last year when hunters met dirty, rainy weather which is ideal.

But, final conclusions on the pros and cons of antlerless shooting will come in three or four years after a trial of three newly-established buck-only areas on Vancouver Island . . . the south fork of the Nanaimo, Copper Canyon and Gordon River.

As usual best success this year was from areas north of Campbell River.

Here are results of game checks:

Northwest Bay — 254 hunter days for 15 bucks, 5.9 per cent success, compared with 7.6 per cent in 1970, 2.1 per cent in 1969, 2.6 per cent in 1968.

Colwood checkpoint — 287 hunter days for 35 bucks, 12.2 per cent success, compared with 12.4 per cent last year, 6.8 per cent in 1969, 10.5 per cent in 1968.

Cowichan — 587 hunter days for 73 bucks, 12.4 per cent success, compared with 25.9 per cent last year, 6.5 per cent in 1969 and 11.9 per cent in 1968.

Campbell River — 687 hunter days for 193 bucks, 28.1 per cent success, compared with 25.6 per cent last year, 10.9 per cent in 1969 and 18.3 per cent in 1968.

★ ★ ★

Last weekend Pacific Logging opened all logging gates in the Cowichan area for hunters, even to the active logging areas. But there was some abuse with night hunters in the active areas.

This week the active logging gates on the left of the Hillcrest road, heading towards Port Renfrew, will be closed at 3 p.m., but the gates on the right hand side of the road will remain open.

Maturing Bob Griese Gives Dolphins Strong Chance of Unseating Colts

Unitas

NEW YORK (AP) — Bob Griese is coming and Earl Morall and Johnny Unitas are going, and on that basis Miami Dolphins stand a strong chance of unseating the defending Super Bowl champion Baltimore Colts in the Eastern Division of the American Football Conference.

Not one of the three division races in the second year of the National Football League's two-conference set-up figures to be anything but a multi-team struggle — and AFC East could provide the tightest race.

The way it looks from here the Dolphins, with Griese a mature and consistent quarterback, should edge out the Colts, with the aging Morrall and Unitas in the key position and the latter's effectiveness still questionable because of a severe leg injury suffered during the off-season.

In the other two races, it appears that Cincinnati Bengals should be able to successfully defend their Central Division title against the strengthened Houston Oilers and Pittsburgh Steelers and Kansas City Chiefs should be able to take over again in the Western Division from defending champion Oakland Raiders.

Here's the way the races could wind up:

Eastern Division: 1. Miami, 2. Baltimore, 3. New York Jets, 4. Buffalo Bills; 5. New England Patriots.

Central Division: 1. Cincinnati, 2. Houston, 3. Pittsburgh, 4. Cleveland Browns.

Western Division: 1. Kansas City, 2. Oakland, 3. San Diego Chargers, 4. Denver Broncos.

DIFFICULT TO CHOOSE

The Eastern race could be a three-team affair with the Jets joining the Dolphins and Colts if Al Woodall can generate enough of a passing attack as a replacement for Joe Namath.

Buffalo, even with quarterback Dennis Shaw and running back O. J. Simpson, and New England, despite quarterback Jim Plunkett, appear out of it.

The Bengals, led by scrappy quarterback Virgil Carter, should be able to get the jump in the Central Division, although the loss of receiver Chip Myers will put more emphasis on the running game.

The Western Division spotlights the annual battle between the Chiefs and Raiders. Give the edge to Kansas City on the basis of having added wide receiver Elmo Wright their No. 1 draft choice, while Oakland has lost top pass-catcher Warren Wells.

John Hadl will outpass Don Horn, giving San Diego the edge over Denver for the No. 3 spot.

Instant Replay of '70 Seems Likely in NFC

NEW YORK (AP) — With Washington's dreams of glory as broken as Sonny Jurgensen's arm, the Los Angeles roster a patchwork quilt and Detroit's waning strength, 1971 appears likely to prove an instant replay of 1970 in the National Football Conference.

George Allen, who brought a flock of his Rams to Washington and traded away future draft choices to stock the Redskins with proven talent, will be without Jurgensen, his No. 1 weapon, for perhaps half the season, which all but guarantees Dallas Cowboys another Eastern Division championship.

The Rams, under new coach Tommy Prothro from the collegiate ranks at UCLA, have been inconsistent at best—despite a pre-season victory over San Francisco '49ers—and that opens the door to another Western title grab by the '49ers.

And Minnesota—well, the Vikings are, simply, the Vikings standing so deep in talent just about everywhere they should breeze to the Central crown while Detroit's Lions, their only challenger last season, fade into the rest of the pack.

Here's how the races look from here:

Eastern Division: 1. Dallas, 2. St. Louis Cardinals, 3. Washington, 4. Philadelphia Eagles, 5. New York Giants.

Central Division: 1. Minnesota, 2. Detroit, 3. Green Bay Packers, 4. Chicago Bears.

Western Division: 1. San Francisco, 2. Los Angeles, 3. Atlanta Falcons, 4. New Orleans Saints.

WON'T LOOK BACK

Give Craig Morton or Roger Staubach the ball for the Cowboys and, with the wealth of talent they'll be quarterbacking and the lack of talent they'll be facing most of the year, Dallas shouldn't even have to look back.

St. Louis, whose inconsistent offence fell on its face through the final month of the 1970 season, will again fall short although new coach Bob Hollway could bring a steadiness to the Cardinals.

Jurgensen will likely come passing to the rescue for the Redskins, not in time to make the revamped club a serious threat but early enough to keep them away from the cellar battle Philadelphia and New York are expected to wage.

The Eagles, who failed to win a pre-season game a year ago and continued ailing most the way in regular play, have pulled a reverse in this season's exhibitions while the Giants have hit the skids—and that's how the bottom of the Eastern pack should finish.

The Vikings' staunch offensive line will have Norm Snead as well as Gary Cuozzo well protected and will again be opening gaping holes for the thundering running game that will have Minnesota rumbling away early.

A porous pass defence and an inconsistent running game will probably keep Detroit well out of solid contention but the Lions are still a long way from falling into the basement scuffle between Green Bay and Chicago.

HAVE BETTER BALANCE

The Packers, with old Zeke Bratowski and young Scott Hunter vying for the quarterback slot in place of injured Bart Starr, won't be scoring much but at least they'll have a bit more balance than the Bears.

The '49ers are so well-stocked in talent that they'll probably go with a virtually unchanged squad—unchanged except for maturity. John Brodie will once again be bringing it altogether.

It could take quite a few games for the Rams to put their game together and they'll have some trouble keeping ahead of Atlanta's defence-minded Falcons. It'll take more than New Orleans' No. 1 pick, flashy quarterback Archie Manning, a spate of rookies and coach J. D. Roberts starting his first NFL season, to get the Saints going this season.

SUBURBAN
BODY PAINT
SERVICE
386-7712

PEETZ
TACKLE
Manufacturers and Retailers of
PEETZ RODS and REELS
COHO
Fishing Supply
HEADQUARTERS
Good selection of Bucktails and Tyg-R-Flys.
Rod and Reel Repairs
574 Johnson St.
383-3652

Saskatchewan Honors Greats

REGINA (CP) — Seven Saskatchewanians, who rose to fame in the sports world, including Gordie Howe who retired this year from the National Hockey League after an unprecedented 25 years, have been named to the Saskatchewan sports Hall of Fame.

A special induction reception and dinner will be held Sept. 25 here for Howe, Paul Dojack, Howie Milne, Ernie Richardson, Dr. Jack Leddy, Audrey Turner and the deceased Clair Warner.

Dojack, a native of Winnipeg who moved to Regina when he was 12, was a top Canadian Football League official who was recently appointed supervisor of Western Conference officials.

ACTIVE IN GOLF

Born in Ottawa, Dr. Leddy has lived in Saskatchewan since 1913 and has been active in an executive role in golf for many years.

Curling has seldom witnessed the success enjoyed by Richardson and his three brothers who won three world and Canadian titles and added a fourth in 1963 but without the all-brother combination.

Milne played hockey and football and coached the Saskatchewan Roughriders before turning to officiating.

Warner, who was born in North Dakota and died last year, also was a football player of generous talent. He served in a number of administrative capacities in professional football and was honored at the Grey Cup dinner in 1963.

DIVING CHAMPION

Audrey Turner made her mark in the diving field, winning numerous provincial and national three-metre titles.

The installation receptions and dinner will be part of a week of sporting activities including a two-day meeting of representatives from 45 amateur sports in the province. They will study the possibility and need for a Saskatchewan Sports Federation.

U.S. 'Freeze' Includes Ticket Prices

PHILADELPHIA (AP) — No sport team can boost its ticket prices over those charged last year until the current wage-price freeze expires, the regional Office of Emergency Preparedness said Wednesday.

Robert C. Stevens, regional OEP director, said the ruling was made by President Nixon's Cost of Living Council.

The ruling applies to professional, college, high school and amateur sport teams, Stevens said, and included world series tickets.

He said teams that have raised prices over those charged last year would be compelled to make refunds or otherwise compensate purchasers, even though the price increases were announced prior to Aug. 15, the effective date of the freeze.

Stevens said the wage-price freeze stipulated that prices must not exceed those in a previous base period, which would mean last season for football, hockey, basketball and some other sports.

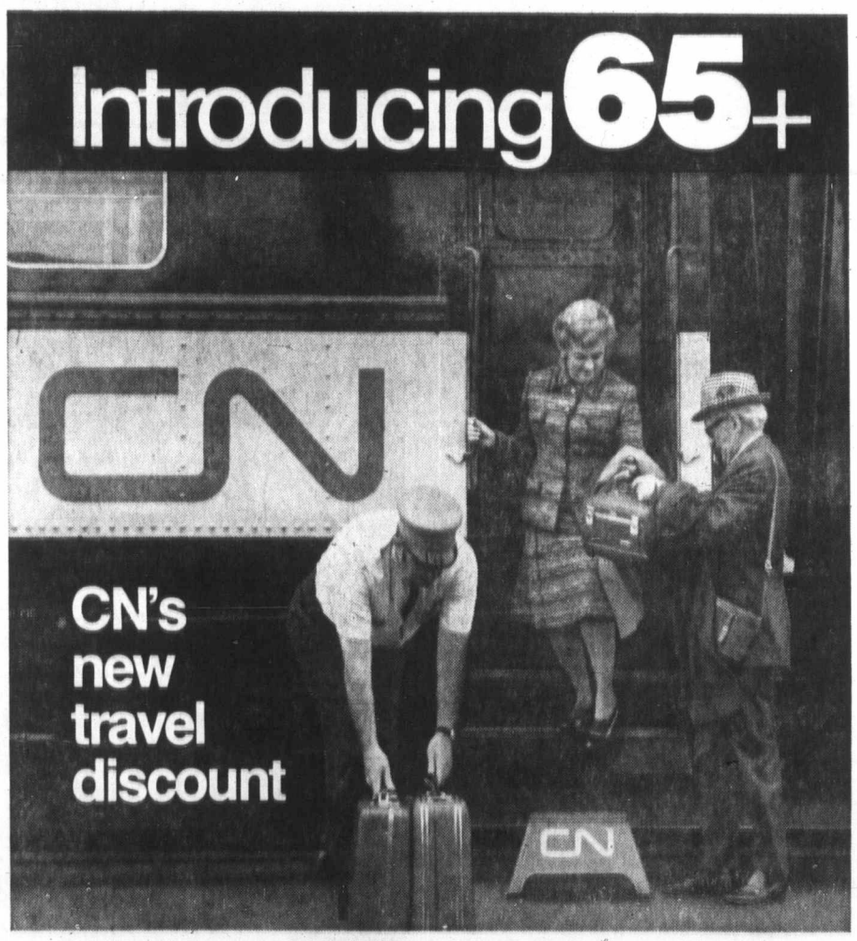

Free to travel as much as you like, when and how it suits you. That's the beauty of retirement. And now CN offers extra savings as well. We call it the CN 65+ Fare Plan, for those 65 years of age or over.

This new plan applies to travel on CN Red Bargain Days, when the Red fare for travel in coaches is $9 or more. The discount is 25% off basic transportation costs. Sleeping accommodations can be purchased at regular rates. Advance reservations accepted.

To qualify, simply purchase, on proof of age, a CN Identification Card for $3 at your nearest Travel Agent or CN Passenger Sales Office.

And what better time to travel than on CN's Red Bargain Days when rail fares are at their lowest. Call and ask about the 65+ Fare Plan today.

CN
Arrive happier, take the train.

OPEN 7 DAYS
Mandel Interiors Ltd.
Quadra at McKenzie
Phone 479-7121
MON.-FRI., 9-9
SAT. - SUN., 10-6
Anniversary SALE!
NEW FALL INVENTORY NOW IN!
FRED
CLEARING SUMMER LINES!
"PARK MANOR"
Thick Polyester Shag. 10 colors. 32-oz.
SQ. YD. 9.99
KEN
"KITCHEN PRINT"
Exciting colors, stain resistant, long wearing. Continuous filament nylon.
SQ. YD. 9.99
PAT
"Carpet Trend" NYLON SHAG
Ideal for extra room or rumpus room. Many colors in stock. SQ. YD. 6.79
GORDON
"SPICE BOX"
40-oz., short, tight shag. 5 new, exciting colors.
SQ. YD. 13.95
ERIC
"JARDINE"
38-oz., short, tight shag in 6 solid colors.
SQ. YD. 12.95
LYNN
CJVI On Location
10 a.m. to 6 p.m. Sat.
Coffee, Cake, Pop FOR EVERYONE!
BRIAN
Mandel Interiors Ltd.
USE YOUR CHARGEX

King Fisherman

Gleeful Bucktailers Do Well with Coho

Coho are starting to make a good showing in Victoria waters and are fun for bucktailers in Sooke waters and off Cherry Point entrance to Cowichan Bay.

Saanich Inlet waters are producing well and Chinook Club Anglers will be out in force Sunday for the Sunburn Derby which will soon change it's name to the Frost Bite Derby.

Latest King Fisherman entries:

SPRING (Chinook)

Clark Brothers Marina
T. M. Smith, 1127 Heald; 13.6, James Island, Flashtail green and white.
Janice Virag, 1590 Howroyd; 10.8, Active Pass, Strip Teaser.
John J. Stone, 993 Clatworhy; 5.10, Separation Point, Strip Teaser.
Glandord Esso Service
A. Burkhard, 3950 Margot; 5.4, 5.4, Becher Bay, minnow.
Ed's Rod, Gun and Cycle Centre
Lamyie King Lee, 2460 Island View; 22, Macaulay Point, minnow.
Peter Steel, 387 Constance; 12, Macaulay Point, Strip Teaser.
R. Bird, 1159 Wychbury; 7, Flemming Beach, Minnow Teaser.
Lyall Beattie, 2845 Colquitz; 6.10, Flemming Beach, Minnow Teaser.
Belmont Parts Firehall
Mark Frampton, 3021 Freethy; 7.4, 5.14, 5.12, 5.8, Beechey Head, Flashtail.
N. Hawkes, 980 Jasmine; 6, 6, Otter Point, Tyg-R-Fly.
Esquimalt Angler's Association
W. D. McConnell, 1194 Wychbury; 8.9, Macaulay Point, Strip Teaser.
W. Sommerville, 1157 Hadfield; 8.3, Albert Head, minnow.
Grant Gordon, 4036 Carey; 8.2, Macaulay Point, Strip Teaser.
H. D. White, 922 Laforia; 8, 6.4, 6.4, Macaulay Pont, Strip Teaser.
Bob Krakower, 470 Walter; 7.14, Macaulay Point, minnow.
Roy Bendall, 441 Constance; 7.3, Macaulay Point, Strip Teaser.
S. Kayler, 401 Skinner; 7, Brotchie Ledge, minnow.
C. R. Manifold, 911 Kingsmill; 6.14, Albert Head, Strip Teaser.
G. Jacob, 3745 Tillicum; 6.13, Brotchie Ledge, Strip Teaser.
Jim Owens, 395 Kinver; 6.9, 5.12, 5.4, Brotchie Ledge, minnow.
Parker Okano, 1416 Beatty; 6.8, Albert Head, Strip Teaser.
J. Seymour, 886 Admirals; 6.5, 6.5, Brotchie Ledge, Strip Teaser.
Ray Gordon, 4036 Carey; 6.2, 6.2, Macaulay Point, minnow.
Phil Moran, 517 Arnet; 6.2, Brotchie Ledge, Strip Teaser.
Frank Bendall, 808 Hutchinson; 6.2, 5.8, Macaulay Point, minnow.
Ken Buxton, 3657 Raymond; 6.2, Albert Head, minnow.
Derrick Ash, 2821 Inez; 6, Macaulay Point, Strip Teaser.
G. H Smith, 655 Canterbury; 5.13, 5.12, 5.10, Brotchie Ledge, hoochy koochy.
John Crawford, 580 Broadway; 5.12, Albert Head, Strip Teaser.
W. A. Stephenson, 1910 Casa Marcia; 5.12, Macaulay Point, Strip Teaser.
W. K. Scharf, 347 Anson; 5.12, Macaulay Point, minnow.
C. Anslow, 210-469 Lampson; 5.11, Macaulay Point, hoochy koochy.
C. Davey, 985 Thomas; 5.8, Macaulay Point, Strip Teaser.
Carl Hanson, 910 Bewdley; 5.8, Macaulay Point, Strip Teaser.
E. Moeskau, 2531 Fernwood; 5.8, Macaulay Point, Strip Teaser.
E. E. Stidston, 1276 Tattersall; 5.6, 5.1, Brotchie Ledge, minnow.
Gail Wilson, 4399 Cedar Hill; 5.6, Macaulay Point, Strip Teaser.
Brian Sommerville, 1157 Hadfield; 5.5, Albert Head, minnow.
B. Zuck, 309 Arnold; 5.4, 5.4, Brotchie Ledge, minnow.
Ross Wilson, 4329 Cedar Hill; 5.4, Macaulay Point, minnow.
T. Lyvs, 1258 Montrose; 5.4, Brotchie Ledge, Tom Mack.
G. May, 1111 Dominion; 5.3, Macaulay Point, Strip Teaser.
D. DeKergommeaux, 622 Ridgebank; 5.3, Macaulay Point, minnow.
Ruby Nygaard, 741 Lampson; 5.1, Albert Head, Strip Teaser.
Brian Sommerville, 1157 Hadfield; 5.1, Macaulay Point, minnow.
Rose Leahy, 582 Whiteside; 5, Albert Head, Strip Teaser.
A. E. Shnarr, 733 Porter; 5, Albert Head, Strip Teaser.
Sooke Harbor Marina
Robert Smyth, 79 Atkins; 23, Secretary Island, fly.
David Gray, 3624 Doncaster; 14, Secretary Island, minnow.
Dan Penny, 1690 Yale; 13, Sooke Harbor, Strip Teaser.
W. E. Ferriday, 2225 Arbutus; 9, 5.8, Secretary Island, Strip Teaser.
Steve Marton, 2008 Fernwood; 8.11, Sooke, strip herring.
Ronald J. Moore, 1811 Elm; 8.8, Otter Point, Kripsied Minnow.
Earl Bridal, 309 Millburn; 8.3, 5.1, 8.2, 5.6, Sooke, minnow.
Roy Hinley, 4445 Torquay; 8.1, 5.6, Sooke, minnow.
Nick Baker, 710 A Boyne, Sidney; 8, 7, Otter Point, Minnow Teaser.
P. Carr, 3506 Cardiff; 8, 6, 5.12, Secretary Island, minnow.
Les Kent, 1660 Prospect; 7.14, Secretary Island, minnow.
Alf Gold, 1560 Morley; 7.12, 7, Secretary Island, minnow.
George Wilson, 17 Mile House; 7.8, Secretary Island, hoochy koochy.
R. Fee, 1182 Colville; 7.8, Secretary Island, minnow.
Tom Martin, 4901 Cherry Tree Bend; 7.8, Secretary Island, minnow.
H. Hancock, 2860 Dysart; 7.8, 5.6, Sooke, Strip Teaser.
Ron West, 453 Creed; 7.8, Secretary Island, large strip.
Kevin Cordingley, 875 Latoria; 7.8, 7, 6.8, 5, Secretary Island, minnow.
Rick Bamfield, 724 Kelly; 7.8, 5, Secretary Island, Hoochy koochy pink.
E. A. Cornish, 2958 Orillia; 7.8, Sooke Harbor, Strip Teaser.
H. Karran, 114-1340 Harrison; 7.5, 5.8, Secretary Island, minnow.
W. Gilmour, Box 103, Sooke; 7.4, Sooke, Strip Teaser.
E. Chandler, 241 Glenairlee; 7.8, 7.4, Sooke, minnow.
Tony Farrington, 827 Palisade; 7.4, Secretary Island, Strip Teaser.
John Belsky, 3338 Anchorage; 7.3, Otter Point, minnow.
G. Caton, 590 Hallsor; 7.2, 6.9, Sooke Strip Teaser.
John Stewart, 411 St. Charles; 7.1, Sooke Bluffs, minnow.
Margaret Hingley, 4445 Torquay; 7, 6, 6.1, Secretary Island, Strip Teaser.
Douglas Grover, 3339 Dundonald; 7, 5.8, 5.4, Secretary Island, hoochy koochy.
H. E. Maitland, 1176 Hadfield; 6.12, Secretary Island, Strip Teaser.
T. Martin, 4901 Cherry Tree Bend; 6.8, Secretary Island, hoochy koochy.
Glenn MacDonald, Box 383, Sooke; 6.8, 5.8, 5.8, 5, 5, Secretary Island, Strip Teaser.
H. Cordingley, 875 Latoria; 6.9, 6.4, Secretary Island, minnow.
A. Sears, 774 Laforia; 6.8, 6.8, 6, 5, Secretary Island, minnow.
Mrs. K. Sears, 774 Laforia; 6.8, 5.8, 5, Secretary Island, minnow.
Elizabeth Brohman, 7106 Grant; 6.8, Secretary Island, minnow.
H. T. Cordingley, 875 Latoria; 6.8, 6.4, Secretary Island, minnow.
A. C. Moore, 2675 Cadboro Bay; 6.8, 5, Otter Point, Krippled Minnow.
David Hingley, 4445 Torquay; 6.8, Secretary Island, minnow.
Lori Helmbecker, 1245 Bay; 6.4, Secretary Island, Henry Smith.
Bert Cronk, 70 Bradene; 6.3, Secretary Island, Strip Teaser.
Doug Hancock, 2860 Dysart; 6.2, 5.10, 5.4, Sooke, Strip Teaser.
Lyle Gordon, 3118 Davin; 6.2, Secretary Island, minnow.
Wayne Dunsmuire, 1230 Lockely; 6.2, Secretary Island, Strip Teaser.
Kathy Cordingley, 875 Latoria; 6, 5.10, 5.6, Secretary Island, Strip Teaser.
Rob Martens, 4651 Viewmont; 6, 6, 5.8, 5, Secretary Island, Minnow Teaser.
C. H. Sears, 95 Acacia, Orinda, Calif.; 6, 6, 4, 5, Secretary Island, mimow.
E. J. Carr, 3506 Cardiff; 5.8, 5.8, Sooke Harbor, minnow.
Bud Brazier, 219 Suzanne; 5.8, 6, Secretary Island, minnow.
Gary West, 2324 Belair; 5.8, Secretary Island, Large Strip.
Paul Jarvis, 4010 White Rock; 5.8, Secretary Island, minnow.
Chris Pike, 2448 Sutton; 5.8, Secretary Island, Minnow Teaser.
Arnold Govette, 630 Goyette; 5.8, 5.3, 5, Secretary Island, minnow.
Doug Knadle, 1984 Kaltasin; 5.6, 5.4, 5.3, 5.4, 5.2, Atou Point, minnow.
L. Hamblin, 1320 Glyn; 5.5, Secretary Island, minnow.
A. Cuthbert, 1147 Wychbury; 5.4, Secretary Island, Strip Teaser.
R. Cronmiller, 1233 Fairfield; 5.4, 5, 5, 5, Secretary Island, Strip Teaser.
Bert Cronk, 70 Bradene; 5.3, Secretary Island, Strip Teaser.
Tom Moir, 911 Dunn; 5.3, 5, 5, Secretary Island, Strip Teaser.
Gordon Lund, 588 Cedar Crest; 5, Secretary Island, Minnow Teaser.
Becher Bay Marina
K. W. Baker, 1971 Neil; 16, Becher Bay, Minnow Teaser.
Rona Spitler, 2720 Peatt; 12.8, Becher Bay, Strip Teaser.
Mark Turner, 2785 Shoreline; 12, Bechey Head, Strip Teaser.
Clint Purvis, 1510 Jubilee; 11, Beechey Head, minnow.
Tom Scrase, 1327 Justine; 11, 5, Becher Bay.
R. Macalister, 1901 San Juan; 11, Becher Bay, Tom Mack.
H. Turner, 2785 Shoreline; 10, Beechey Head, Strip Teaser.
Dennis Defrane, 3977 Blenkinsop; 10, Becher Bay, Strip Teaser.
L. K. Carlson, 543 Mount View; 10, Beechey Head, minnow.
A. J. Wiggs, 704 Lampson; 10, 9.2, 7.8, 6.4, Becher Bay, minnow.
V. Zalopski, 3415 Seymour; 9.9, 5.4, Becher Bay, Strip Teaser.
Walter Wood Jr., 7005 Brentwood; 9.8, 8.8, 6.8, 8.4, 7, 6.8, 5.8, 8.4, 7.8, 6.8, 6.4, Becher Bay, Strip Teaser.
Dwight Hornick, 3121 Metchosin; 9.8, Becher Bay, Strip Teaser.
Lindsay Laverdure, R.R. 1, Becher Bay; 9.8, 5.8, 9, 6, Beechey Head, Strip Teaser.
F. Buxton, 654 Canterbury; 9.8, 7.2, 6.8, 5.8, 9, 8.2, 7.8, 6.8, Becher Bay.
O. Wiggs, 704 Lampson; 9.4, 8.8, 7.8, 6.2, Beechey Head, Strip Teaser.
Mike Flamming, 3319 Doncaster; 9.4, 5.4, 5.2, Beechey Head, Strip Teaser.
George MacDonald, 1548 Burton; 9.2, 8.7, 6.8, Becher Bay, Strip Teaser.
Phyllis Wood, 7005 Brentwood; 9, 8.4, 7.8, 7, 7, 6.8, 8.4, Becher Bay, Strip Teaser.
Joe Pedneault, 2837 Heath; 9, 8.4, 7.8, 6, Beechey Head, minnow.
F. Collings, 3166 Earl Grey; 8.11, 8.1, 7.12, 6.3, Beechey Head, Strip Teaser.
Fred Wold, 7005 Brentwood; 8.8, 6.4, 8.8, 7, 6.4, 8, 7, 6.8, 6, 7, 6.8, Becher Bay, Strip Teaser.
G. Mickelson, 2719 Wale; 8.8, 5.8, Beechey Head, minnow.
A. Bowbyes, 1052 Craigflower; 8.6, 7.12, Beechey Head, minnow.
Mrs. W. Wood, 25 - 974 Goldstream; 8.4, 7, 6.8, 6, Becher Bay, Strip Teaser.
H. Beecroft, 201 Battleford; 8.4, 7.8, 7.6, 6.12, Beechey Head, Strip Teaser.
R. Henderson, 629 David; 8.4, Beechey Head, minnow.
Bill Purdy, 1750 Broadmead; 8.2, 7.6, 5.4, Becher Bay, Super Strip Teaser.
W. Wood Senior, 25-974 Goldstream; 8, 7.8, 6.8, 7.8, 6.4, 6, Becher Bay, Strip Teaser.
George Robertson, 3234 Admirals; 8, 8, 7, 5, Beechey Head, Strip Teaser.
K. C. Watson, 1611 McMorran; 8, 6, Beechey Head, Strip Teaser.
Fred Buxton, 654 Canterbury; 8, 7.9, Beechey Head Strip Teaser.
Colin Corbett, 118 Chapman; 8, 5, 5, Becher Bay, minnow.
Bert Dodd, 1345 Craigflower; 8, 8, 8, Beechey Head, minnow.
J. Pullan, 2812 Colquitz; 8, 6.8, Beechey Head, Strip Teaser.
Stuart Mennie, 1300 Yates; 8, 5, 5, Bedford Island, minnow.
C. Akenclose, 515 Broadway; 8, Beechey Head, Strip Teaser.
Joe Heral, 89 How; 8, 7, 6, 6, Beechey Head, Strip Teaser.
Joe Pedneault, 2837 Heath; 8, 7, 6, 5.8, Aldridge Point, minnow.
F. Buxton, 654 Canterbury; 8, 7, 7.4, 6.8, Aldridge Point, minnow.
Gordon Schoor, 942 Tattersal; 8, 7, 6, 5, Becher Bay, Hoochy Koochy.
Rick Lascelle, 1004½ Balmoral; 8, 7.8, 7.8, Beechey Head, minnow.
R. Noakes, 679 Ralph; 8, 6, Beechey Head, Strip Teaser.
J. Schaffer, 914 Dunn; 8, 6, Beechey Head, minnow.
Fred Messerschmidt, 496 Webb; 8, 5, Becher Bay, Super Minnow Teaser.
E. Tucker, 3947 La Salle; 7.12, 7.6, 7.8, 5.2, Becher Bay, minnow.
Louise Schell, Powell River; 7.9, 7.3, 6.2, Becher Bay, Strip Teaser.
Mrs. John Welham, 109 Island; 7.8, Seal Rock, Strip Teaser.
Ben Fairclough, 757 Middleton; 7.8, Becher Bay, minnow.
Al Ferreira, 2834 Henderson; 7.8, Beechey Head, Super Strip Teaser.
George MacDonald, 1548 Burton; 7.4, 6.7, 5.4, Becher Bay, Red Octopus.
Robert G. McKee, 2096 Kendal; 7.2, Becher Bay, minnow.
Babe Corbett, 118 Chapman; 7, 6, 6, 5.8, Becher Bay, minnow.
Mike Mountain, 924 Stafford; 7, 7, 7, 7, 7, 7, Becher Bay, Strip Teaser.
E. A. Keir, 1220 Pearce; 7, Becher Bay, Strip Teaser.
Victor Zupanc, 136 Lurline; 7, 5, Beechey Head, Strip Teaser.
Kevin King, 1065 Willow; 7, Beechey Head, minnow.
E. F. Atkinson, 2832 Inlet; 7, Beechey Head, Super Strip Teaser.
Babe Corbett, 118 Chapman; 7, 6, 5, Becher Bay, minnow.
Colin Corbett, 118 Chapman; 7, 6, 6, 6, Becher Bay, minnow.
Ron Smith, 268 Baillie; 7, 5, Beechey Head, Wonder Spoon.
Tom Scrase, 1327 Justine; 6.8, 6, 5.8, Beechey Head, minnow.
Tony French, 1323 Justine; 6.8, 6, 5.8, 5.8, Beechey Head, minnow.
J. Woolcock, 715 Kelly; 6.8, Beechey Head, Strip Teaser.
Mrs. Elsa Johnson, 4634 William Head; 6.8, Beechey Head, Strip Teaser.
C. Dorras, 2950 Albina; 6.8, 6, 5.8, 6, Beechey Head, minnow.
H. Pullan, 2812 Colquitz; 6.8, Beechey Head, Strip Teaser.
J. D. Fields, Work Point Barracks; 6.8, 6, 6, Beechey Head, minnow.
Bill Brown, 2632 Forbes; 6.6, Becher Bay, minnow.
Allen Laverdure, R.R. No. 1, Becher Bay; 6.4, 5.8, Beechey Head, Strip Teaser.
Mrs. A. Fischer, 2703 Claude; 6.4, 6.1, Becher Bay, Minnow Teaser.
William McKee, Kendale; 6.4, Becher Bay, minnow.
R. Laverdure, 2827 Shelbourne; 6.4, Church Island, Strip Teaser.
George M. Carter, 642 Canterbury; 6, 5.8, 5.8, Becher Bay, Flashtail.
Frank De Macedo, 1160 Oxford; 6, 6, Becher Bay, minnow.
Clint Purvis, 1510 Jubilee; 6, Beechey Head, minnow.
Jack Patterson, 2810 Colquitz; 6, Beechey Head, Strip Teaser.
R. Noakes, 679 Ralph; 6, 5, Beechey Head, Strip Teaser.
Nikola Franke, 1255 Johnson; 6, 5, Becher Bay, Super Strip Teaser.
A. Woolcock, 715 Kelly; 6, Beechey Head, minnow.
Bill De Frane, 3977 Blenkinsop; 6, Becher Bay, Strip Teaser.
Joe Swindell, 2537 Roseberry; 6, Becher Bay, Strip Teaser.
Bill Spiller, 2720 Peatt; 6, 5, Becher Bay, Strip Teaser.
Joe Swindells, 2537 Roseberry; 6, Becher Bay, Strip Teaser.
Cliff Baier, 924 Ambassador; 6, Beechey Head, Strip Teaser.
Al Jordan, 1901 Nicholas; 6, 5, Becher Bay, herring.
J. Schaffer, 914 Dunn; 6, 5, 5, Becher Bay, Strip Teaser.
L. L. Ruark, 731 Station; 6, 5, 8, Beechey Head, minnow.
Jutta Franke, 1255 Johnson; 5.12, Becher Bay, Minnow Teaser.
Chick Caley, 4077 Holland; 5.8, 5.4, Beechey Head, minnow.
Ben Calley, 958 Wollaston; 5.8, 5.6, 5, Becher Bay, hoochy koochy.
K. C. Watson, 1611 McMorran; 5.8, 5, Beechey Head, Strip Teaser.
Werner Franke, 1255 Johnson; 5.6, Becher Bay, Strip Teaser.
Mrs. C. Merritt, 967 Furber; 5.4, Aldridge Point, Strip Teaser.
Bill Purdy, 1750 Broadmead; 5.2, Beechey Head, Super Strip Teaser.
Al Jordan, 1901 Nicholas; 5, 5, Becher Bay, Strip Teaser.
Stephen Scrase, 1327 Justine; 5, 5, Beechey Head, Strip Teaser.
W. J. Douglas, 9 — 974 Goldstream; 5, 5, Beechey Head, Strip Teaser.
Jutta Franke, 1255 Johnson; 5, Becher Bay, Strip Teaser.
Warren Chapman, 973 Goldstream; 5, Becher Bay, minnow.
Margaret Cox, 2911 Sooke Lake; 5, Becher Bay, minnow.
Derek Fuller, 1162 Hadfield; 5, Beechey Head, Strip Teaser.
The Daily Colonist
Ross Davies, Box 121, Duncan; 33.4, Cowichan Bay, Strip Teaser.
Albert's Store
Hugh Lakeland, 6577 Royal Oak; 5.10, Cowichan Bay, Strip Teaser.
Pier "66"
Leo Kohut, Cowichan Station; 10.8, 5.8, 5.4, Cowichan Bay, Super Strip Teaser.
Bruce Lorimer, RR1, Mill Bay; 10.8, Cowichan Bay, Strip Teaser.
Gerald Mayea, 270—2, Duncan; 21.12, 14.12, 12.12, 11, 14.6, 11.2, Cowichan Bay, herring.
Wes Braithwaite, RR1, Cobble Hill; 23.8, Cowichan Bay, herring.
Mary Braithwaite, Cobble Hill; 17.12, Cowichan Bay, herring.
Allan Gadsen, RR4 Duncan; 7.12, Cowichan Bay, herring.
H. L. Mayea, 270—2, Duncan; 9, Cowichan Bay, herring.
Herman mayea, 163—2, Duncan; 21.12, 16, 13.9, 7.12, Cowichan Bay, herring.
D. W. Ketch, 335 Prevost; 14.11, 8.1, Cowichan Bay, herring.
Gordon Williams, RR1, Cowichan Station; 19.12, 19, 13.4, 12.12, Cowichan Bay, herring.
Gerry Hebers, Cowichan Station; 12.10, 29.6, Cowichan Bay, Strip Teaser.
Larry Caldwell, RR1, Cowichan Station; 23.4, Cowichan Bay, herring.
Cliff Smith, Cowichan Bay; 24.9, Cowichan Bay, herring.
Harold Ronningen, Shawnigan Lake; 10.4, Cowichan Bay, Strip Teaser.
Sig Hoem, Shawnigan Lake; 26.8, 20, 15.8, Cowichan Bay, Strip Teaser.
W. A. West, 120 — 6350 Willingdon, Burnaby; 14.6, Cowichan Bay, herring.
R. Godfrey, Lake Cowichan; 10.4, 8.6, Cowichan Bay, herring strip.
Sid Sidaway, 221 Nicola; 11.8, Cowichan Bay, Strip Teaser.
French Creek Resort
Shirley Walstell, 5050 Del Monte; 12.4, French Creek, buckfall.
Janice Baker, Box 381, Parksville; 6.8, French Creek, Strip Teaser.
Bennett's Point Resort
Ted Gardener, 2835 Cumberland; 20.8, Bennetts Point, Flashtail green.
Bernie Johnson, 3650 Quadra; 8.8, Bennetts Point.
Tom Thompson, 2919 Wascana; 7, 6.2, 5.1, 5, Bennetts Point, Vibra-Lite.
Norman Zape, Bennett's Point Resort; 5.5, 5.1, Bennetts Point, Vibra-Lite.
China Creek Marina
Don Bisseff, 3396 Douglas; 28.8, China Creek.
Bill Skrypnick, 113 Egerton; 28.8, Franklin River, Strip Teaser.
Bud Pointon, 1455 Townsite; Nanaimo; 28, Ten Mile.
R. Ibbotson, 1105 Thunderbird, Nanaimo; 28, Nahmint, Strip Teaser.
Wilfred Durman, 963 Macintosh, Coquitlam; 27.8, Nahmint, Strip Teaser.
Gordon Stets, 604 Strathern, Port Alberni; 27, Franklin River, Alaska plug.
J. Peterson, 416-4 North, Port Alberni; 27, Course Creek, Alaska plug.
Duane Van Winkle, High River, Alberta; 27, Nahmint, Strip Teaser.
Bob Maxwell House, Box 77, Honeymoon Bay; 26.4, Nahmint, Strip Teaser.
Mrs. Pat Flannigan, 610 Chestnut; 26, Nahmint, Strip Teaser.
Pat Flannigan, 610 Chestnut, Nanaimo; 25.4, 23, 21.5, 20.8, 19.12, 14.4, Franklin River, Strip Teaser.
Richard Parker, 615 Fernhill; 24, Nahmint, Strip Teaser.
R. Tennant, 5845 Sooke; 23.8, Nahmint, Strip Teaser.
Bud Pointon, 1455 Townsite; Nanaimo; 23, Franklin, Strip Teaser.
Mike Janicki, 503-11 South, Port Alberni; 23, Couse Creek, Alaska plug.
R. Ibbotson, 1105 Thunderbird, Nanaimo; 22.8, Nahmint, herring.
B. Petersen, 86 Crease; 22, Franklin River, Alaska plug.
Will Price, 1109 Michigan, Port Alberni; 21.8, China Creek.
Janet Daly, 3-3396 Douglas; 20.12, Nahmint.
Donald D. Williams, Port Angeles; 20, Ten Mile Point, Strip Teaser.
Ralph Clowater, 628 Jadel; 19.8, Nahmint, Strip Teaser.
Doreen Janicki, 503-11 South, Port Alberni; 19.8, Lone Tree Point, Alaska plug.
K. D. Bissett, 2800 Halliday; 15, Lone Tree Point.
Shirley Foley, 2185 Henry, Sidney; 8, Junction Passage, minnow.
B. Petersen, 85 Crease; 7, Franklin River, Alaska plug.
Mrs. Gladys Headly, 2616 Doncaster; 5.2, Franklin River, Strip Teaser.
Frank Greenwood, China Creek Marina; 5, China Creek, Strip Teaser.
Port Alberni Marina
Red Passmore, 706 Morton, Port Alberni; 29.14, Couse Creek, Alaska plug.
Allan H. Dievert, 1101 Morgan, Port Alberni; 29.4, Couse Creek, Lucky Louie plug.
James Shield, R. R. 3, Port Alberni; 29.1, San Mateo Bay, Strip Teaser.
Art Harvey, 708-6 North, Port Alberni; 28.12, Couse Creek, Alaska plug.
D. S. Ackerman, 830 Bauson, Port Alberni; 27.14, Couse Creek, Big Butch.
J. Blenkinsop, 2792 Courtenay, Vancouver; 27.12, Nahmint, Alaska plug.
N. H. Blenkinsop, 524-12 North, Port Alberni; 27.7, Nahmint, Alaska plug.
Doreen Janicki, 503-11 South, Port Alberni; 27.3, Lone Tree Point, Alaska plug.
D. Ingram, 145 Menzies; 27, Polly Point, Strip Teaser.
Arlene Steinke, 1220 Craig, Port Alberni; 26.10, Couse Creek, Alaska plug.
James Shields, R. R. 3, Port Alberni; 26, San Mateo Bay, Strip Teaser.
W. Maxmenko, R. R. 1, Port Alberni; 25.12, Franklin River, Strip Teaser.
Alice Mer, 514-4 South, Port Alberni; 25.10, Franklin River, Alaska plug.
Gordon S. Ferris, 644-11, Courtenay; 25.6, China Creek, herring strip.
Jesse A. Gerrish, Cody, Wyoming; 25.2, Lone Tree Point, herring strip.
Edwin Filipchuk, 712-6 South, Port Alberni; 24.5, Headquarters, Strip Teaser.
Dick Danyluck, 711 Virginia, Port Alberni; 24.4, Lone Tree Point, Alaska plug.
Tom York, 802 Monirose, Port Alberni; 23.5, Polly Point, Alaska plug.
Norman J. Butt, 603-15 south, Port Alberni; 23.4, San Mateo, Strip Teaser.
Marjorie Passmore, 706 Morton, Port Alberni; 20.4, Couse Creek, Alaska plug.
Gordon Harvey, 515 Richmond; 19, Polly Point, Strip Teaser.
Lynda Ferris, 3906 Douglas; 18.15, China Creek, Super Strip Teaser.
John Lasz, 516-10 South, Port Alberni; 12.9, Polly Point, herring strip.
Corne Meridith, 4195 Still Meadows; 9, Underwood, Tee Spoon.
Wayne Duncan, 305 Uganda; 5, Tee Spoon.

Last-Minute Coho Catch Nets Spinning Reel Prize

Fred Thatcher of Courtenay has won a Daiwa spinning reel, especially suited for Buzz Bombing, for a 6.15-pound coho he caught at Bates Beach on Aug. 31, last day to qualify for August King Fisherman Contest hidden weight prizes.

His name was drawn by Al Clarke of Jeune Bros. from a box containing tickets representing the 7,345 salmon entred into the Colonist contest in August.

Jeune Bros. will give a Pioneer Fish and Game down parka for the biggest trout caught in a lake by a subscriber during the six-month-long contest.

Thirteen-year-old Perry Jones, 302-3420 Quadra, wins a Berkley spinning reel kit for a seven-pound coho he caught Aug. 15 on Flashtail.

A $10 scrip from Eaton's, as a monthly hidden weight prize for women, was won by Geri Field, 760 Lampson, who caught a 40.8-pound tyee in Tkupana Inlet.

Susie Qualley, 360 Brae Road, Duncan, wins a Scotty salmon net for a 24-pound spring (chinook) from Cowichan Bay on Tomie plug.

Ralph Fraser, 849 Falaise Crescent, wins a Fifer steelhead rod for a 7.6-pound spring (chinook) from Finlayson Arm.

Dinners for two at the Dominion Hotel's plush Terra Cotta Room were won by Roy Morgan, 8153 West Saanich, for an 11.8-pound spring (chinook) from Cowichan Bay; Win Pearson, 4425 Shelbourne; for a 4.1-pound lake trout from Nahmint Lake; G. P. Kitson, 2589 Bowker; for a 39-pound tyee from Nahmint; and Bill Frenhough, 934 Falmouth; for a 6.1-pound coho from Deep Cove.

Andy Bell of Lake Cowichan, one of Vancouver Island's top fishermen, will be able to take his next salmon to Creed's Sport Fishing at Brentwood and get it custom canned by Roger Beckett. He wins that prize with a 27-pound spring (chinook) from Cowichan Bay.

H. A. Connor, 4048 Zinnia, wins a guided fishing trip with Gerry Gleskens for a 5-1-pound coho from Deep Bay.

David Webb, 4011 Rainbow, wins a guided fishing trip with Oak Bay's Howard Pepper for a 7.5-steelhead from Nitinat River.

Both the guided trip winners will be able to take along a friend.

Sets of four Rhys Davis Teaser lures were won by 13-year-old Tracy West of Port Alberni, for a 3.2-pound trout from Great Central Lake; Orm Storenson, Courtenay, for a 7.6-pound coho from Bates Beach; Ken Ensor, 2420 Sooke, for a 7.4-pound spring (chinook) from Finlayson Arm; Jack Leask, Port Alberni, for a 6.4-pound coho from Bamfield; and Florence Burley, 3955 Emerald, for a 9.7-pound coho from Bates Beacs.

Rapala fish filleting knives were won by George MacDonald, 1548 Burton, for an 8.8-pound spring (chinook) from Race Passage; Jennifer James, 512 Prince Robert Drive, for a 4.8-pound cutthroat from Black Creek; and G. L. Danyluck, Port Alberni, for a 9.8-pound steelhead from Ash River.

Winners will either have their prizes delivered or will be notified how to get them.

—Jim Ryan

Al Clarke draws lucky ticket

SUBURBAN FORD SERVICE 386-6131

DESIGNED for COLLEGE MEN

Campus Casuals
Made in England
by Clarks
$19.95
Wallabies $26.95
in sand, brushed leather
(genuine plantation crepe soles)

DESERT BOOT or DESERT MAX

Modern Shoe Company
"The Look of Tomorrow Today"
1321 Douglas Between Yates and Johnson 383-1821
OPEN TONITE TILL 9 P.M.

Marine Calendar

NAVY

HMCS Chaudiere, Terra Nova, Porte Quebec; Fundy, Cowichan, Yukon, Porte de la Reine, Mackenzie, Thunder, Chaleur, Chignecto, Miramichi, Gatineau, Columbia — in port.

HMCS Provider, Rainbow, Qu'Appelle — at sea, return as required.

CNAV Endeavor — at sea, returns Oct. 3.

CNAV Laymore — in port.

COAST GUARD

Vancouver — sails at 8 a.m. today.

Camsell — south bound off Point Hope.

Sir James Douglas — north bound on west coast of Island.

Racer — Sandheads patrol area.

Rider — Kitsilano.

Quadra — on Station Papa.

MERCHANT

Royal Roads — Suzukawa Maru, Senyo Maru.

Victoria — Turakina.

Cowichan Bay — Wakatosan Maru, Shuntoku Maru, Sammi 1, World Champion, Monitron, Eveline, Zuiyo Maru, Yuyo Maru.

Nanaimo — Dalan Maru, Japan Hickory, Oriental Rio.

Tahsis — Mukhtum Kuli.

Port Alberni — Baron Inchcape, Susanne Skou.

Ladysmith — Japan Azalea, Wakasugisan Maru, Maritime Victor, Halo, Matsushima Maru, Cosmos Eltanin, Meishum Maru.

Harmac — J. V. Clyne, Sandvaag.

Tour Set

Museums Seminar On Soon

It is expected 150 delegates will be here from Wednesday to Saturday for the 15th annual seminar of the B.C. Museums Association.

General chairman of the B.C. Centennial Committee, Lawrie Wallace, will preside at opening ceremonies in the Newcombe Auditorium.

Delegates from B.C., Alberta, Ontario, the Yukon and Washington will be offered a series of seminars and workshops and a tour of southern Vancouver Island.

Next Saturday night delegates will hold a special memorial program honoring the late Dr. Clifford Carl who, with provincial archivist Willard Ireland, provided the impetus that led to the founding of the association.

Guest speaker at the group's annual banquet on this Friday will be Jean-Paul Morisset, visual arts and museum officer, of the secretary of state's department in Ottawa.

Squash Event Starts Today

Top squash players of the Pacific Northwest will compete in the Victoria invitational squash tournament starting tonight at the Raquet Club, Sussex and Naden courts.

Among the entries are Canadian junior champion, Robin Wade, and masters George Morfitt and Neil Desaulniers, all of Vancouver. Ray Aldeguer, Doug Hawkes and junior John Dowling head the Victorians in the 80-entry field.

Play starts tonight and concludes Sunday afternoon.

Railway Safety Triad Backed

OTTAWA (CP) — A year-long railway safety inquiry ended Thursday with general agreement that responsibility for regulation be removed from the companies and delegated to a tripartite body of labor, rail management and government.

In summation of evidence before the Canadian Transport Commission's railway transport committee, Jack Walter, representing the Canadian Railway Labor Association, said the railways had abdicated their responsibility for the safety of their employees and the public.

"The railways have been a self-policing industry and a change in this regard is long-overdue."

He said Canadian railway companies have traditionally accepted the standards issued by the Association of American Railroads, but since the AAR was a commercial organization set up to facilitate inter-line operations their equipment specifications did not adequately consider safety.

Walter called on the railway transport committee to assume an active role in interpreting the uniform code of operating rules — the government regulations setting down standard practices to be used in controlling rail operations.

While the CTC always has had official authority in this area they had in practise delegated rule interpretation to the railways themselves.

A former locomotive engineer, Walter presented a detailed series of specific recommendations for changes in equipment and rules that would reduce the threat of train accident.

Hotboxes or burned-out wheel bearings, could be detected before they caused derailments by changes in train regulations and use of more reliable warning devices.

His suggestions for a remedy included installation of heat fuses.

SIMPSONS-SEARS

Lined Corduroy Coats
Reg. 24.98 Sale Price 18.97 Ea.
With a full body lining of warm thermal pile, these corduroy coats will provide rugged warmth for the cool weather ahead. With knit cuffs and collar, in Bronzine Antelope or Olive colors. Sizes 36-46.
Also available in Tall sizes 38-46 in Bronzine and Olive colors only. Reg. 26.98. SALE PRICE Ea. 19.97

Sears The Men's Store

Corduroy Jean Jackets
Reg. 18.98 Sale Price 9.97 Ea.
A great low price for this 100% cotton pinwale corduroy jacket, with snap front closing. Styled with 2 breast pockets, this waist length jacket is fully lined with a Sani-gard treated quilted rayon lining. Sizes 36 to 46 in Brown, Beige or Pewter.

Simpsons-Sears: Men's Dress Wear (48)

Simpsons-Sears, Hillside: 3190 Shelbourne Street. Lots of Free Parking . . . No Tickets, No Time Limit.

SALE DAYS
FRIDAY
AND
SATURDAY

PIONEER DAYS

SALE DATES
SEPT. 17th
AND
SEPT. 18th

OLD FASHIONED PRICES

Come in and Meet
Our MISS 1900
and Buy Merchandise at
"Old-Fashioned" Prices!

CIGARS	5c
PEANUTS	5c
Chocolate Bars	5c
APPLES	5c
ROOT BEER	5c

Limit one to a customer

BRING IN THE FLYER YOU RECEIVED IN THE MAIL IT COULD BE WORTH **25.00** In Merchandise

CITATION CABINETS

We are agents for top quality Citation Kitchen Cabinets — We have a few oddments in stock but we also have the experts to advise you about the installation of these units and also to redesign your existing cabinet installation.

DOOR PRIZE

$50 Worth of Merchandise for Oldest Proof of Purchase from Butler Brothers.

C.K.D.A.
ON LOCATION — SATURDAY, SEPT. 18

"Daisy an' Me are headin' down to meet them other pioneers at Butler Brothers old fashioned sale."

SEE CARPETS

See our display of Carpets — Factory Representatives will be on hand to discuss your individual carpeting needs.

C-I-L **25%** OFF TOP QUALITY PAINTS

5.95 Special Whites not included.

Win $30 Worth of C-I-L Paint. Enter Your Name

HAND TOOLS

20% OFF

MYSTERY DRAW

For Youngsters 12 Years and Under
Come to Butlers with Dad and Mom and enter your name.

THE PRIZE WILL BE A SURPRISE

BOOTS

(Not exactly as illustrated)

841 LECKIE - 8" TOP Reg. 32.95. SPECIAL	Leather sole and heel.	24.75
641 LECKIE - 6" TOP Reg. 22.95. SPECIAL	Leather sole and heel.	17.60
2629 LECKIE - 6" TOP Reg. 15.45. SPECIAL	Composition non-slip sole.	11.60

Also in stock — a full selection of gumboots and lace type rubber footwear.

LUMBER SPECIALS

SELECT CEDAR DECKING

2x6 T&G Random Lengths. Lin. Ft.	12¢
2x8 T&G Random Lengths. Lin. Ft. (Old Stock—Limited Quantity to Clear)	16¢

SELECT CEDAR BEVEL SIDING

1x10 Rough Sawn, Random lengths. Lin. Ft. 14½¢

SUBURBAN RANCH PANEL
1x10 Random Lengths
An attractive clear cedar channel siding. Rough face, smooth back with vee grooves. Lin. Ft. 6¢

ROUGH BACK, SMOOTH FACE, UTILITY FIR
1x8 Random Lengths
Suitable for sheathing, fence pickets and a variety of jobs. Limited quantity only. Lin. Ft. 5¢

SUPER SPECIALS

MODEL No. 31 STEEL
FIREPLACES
ONLY 59.95
This is approximately 50% Off —They Must Go

STEEL GARAGE DOORS
7' x 16' Reg. 195.25
SPECIAL
149.95

DRESSED FIR

Utility and Better Shorts		Utility	
2x3-6' Each	20¢	2x4-8' Each	62¢
2x4-6' Each	27¢	2x4-10' Each	77¢
		2x4-12' Each	92¢

DOOR JAMB SHORTS

1" x 6" x 36" Each	30¢	2" x 6" x 36" Each	50¢

ROOFING

Your roof may not leak but be prepared — Inspect it now and check our roofing supplies.

- ROOFING—All types
- GUTTERS
- DOWNPIPE
- NIPPLES
- ELBOWS
- GUMS
- CEMENTS

WE HAVE THEM ALL IN STOCK

BUILDING SUPPLIES

We are loaded with 26" P.V.C. Panels in many lengths. SHOP NOW

SPECIAL 8ft. ONLY **1.95**
GOOD SELECTION OF COLORS

SQUARETEX CEILING PANELS
4' x 4' x ¼" WHITE SPECIAL 1.95

PLAIN HARDBOARD PANELS
4' x 4' x ¼". SPECIAL 89¢

UTILITY MAHOGANY SHEETS
⅛" - 32" x 96". Reg. 2.10 each. SPECIAL ONLY, Each 1.89

HOUSEWARES DEPT.
20 PC. BREAKFAST SET BY CORNING
Strong, frig to oven and dishwasher safe. 4 large plates, 4 medium plates, 4 bowls, 4 cups, 4 saucers. ONLY **29.95**
ASSORTED COLORS

It is our aim to maintain competitive prices combined with a stock of quality merchandise. Customer satisfaction is our prime object and it is our desire to serve the fast growing Saanich Peninsula with a complete Building Supplies and Hardware stock. It will be a pleasure to meet you.

SEE **PANELS GALORE**
See our large selection of prefinished and unfinished panelling—Mahogany, Walnut, Teak, Ash and many simulated woodgrains in stock.

LIMITED QUANTITIES OF ALL ITEMS LISTED

FREE COFFEE REFRESHMENTS
By the Local Church Group

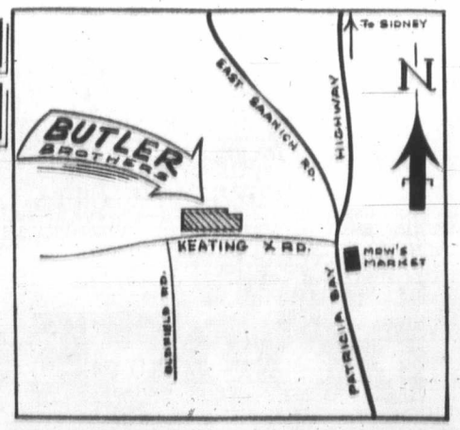

BUTLER BROTHERS

2046 Keating Cross Rd.
Phone 652-1121

652-1121

652-1121

Rhodesia May Accept Olympic Games Edict

LUXEMBOURG (AP) — The International Olympic Committee gave Rhodesia the go-ahead Thursday to compete in next year's Summer Olympics, using the British national anthem and a flag incorporating the Union Jack.

The IOC unanimously approved a recommendation that Rhodesia be admitted to the Munich Games using the same anthem and flag as at last Olympics appearance, in Tokyo in 1964.

That means God Save the Queen and a flag with the Union Jack in the corner.

Rhodesia, since declaring independence from Britain, changed its flag and dropped God Save the Queen.

An IOC spokesman said that members of the Rhodesian National Olympic Committee told Avery Brundage, president of the IOC, in Munich last week that they are prepared to accept these conditions.

REFUSED TO COMMENT

The Rhodesians have refused to comment to the press on the proposal. But IOC spokesman Lord Killanin, talking to reporters during a break in the IOC congress here, said:

"The two members of the Rhodesian National Olympic Committee in Munich told President Brundage: 'We are sportsmen and are not interested in politics, and we are willing to compete under any flag.'"

A group of national Olympic committees, including those of several African countries, asked the IOC to send a commission to Rhodesia to investigate the political situation there and how it affects sport.

The IOC did not adopt this suggestion.

Lord Killanin told reporters: "The executive is asking the national Olympic committees concerned to make specific charges, if they have any."

Brundage said Wednesday the IOC knows of no evidence of racial discrimination in Rhodesia.

Killanin said: "There now is nothing to prevent the Rhodesians from competing at Munich under these conditions."

The IOC also was to be told that close to one-half of the 3,100,000 admission tickets to various events of the Summer Games in Munich already have been sold in Germany and abroad.

Exhibition Park Racing Entries

VANCOUVER — Entries for today's thoroughbred racing at Exhibition Park:

FIRST RACE — $1,550, claiming, for three-year-olds and up, 6½ furlongs:
Arctic Man (McLeod) 122
Rimram (Furlong) 119
Noreen J (Inda) 116
Midnight Dreamer (Cthbtson) 119
Our Rebate (Hamilton) 119
Top Canadian (Raf. Olguin) 114
Indian Painting (Gilbert) 119
Oh George (McMahon) 122
First Priority (Chabara) 122
Wee Jock (Frazier) 119
Also eligible:
Moments Desire (S. Austin) 119
Cascade Molly (Hamilton) 116
Virginia Queen (McMahon) 119
Danmar (K. Campbell) 112

SECOND RACE — $1,550, claiming, for two-year-old Canadian-breds, about six furlongs:
Jeep Invasion (Hamilton) 118
Portrush (Chabara) 118
Maker O Magic (Cuthbertson) 118
Son Can Run (Rog Olguin) 118
Royal Alder (Wall) 118
Victors Id (Frazier) 118
Double Ending (Gilbert) 118
Balsam Beau (Estapper) 118
Paddy Jones (R. Arnold) 118
Salty Moon (No boy) 118
Also eligible:
Mister Slick (Sandoval) 118
Power Mor (Estapper) 118
Satans Brother (Gilbert) 118

THIRD RACE — $1,550, claiming, for three and four-year-olds, 6½ furlongs:
Dochorton (Raf Olguin) 106
T. E. Price (Frazier) 111
Nonies Pet (J. Arnold) 108
Flashing Page (Inda) 108
Silver Palace (Hamilton) 108
Miss Hatrick (Chabara) 111
Last Note (Rhodes) 108
Sidmount Boy (Wall) 111
Lynn's Venture (Sandoval) 108
Savona Jewel (McLeod) 108
Also eligible:
Wee Can Do (Hamilton) 108
Ben Shie (Estapper) 111
Blessed Star (Costa) 106
Frisky Sugar (Chabara) 111

FOURTH RACE—$1,550 claiming, for three-year-olds and up, 6½ furlongs:
Joy Toy (no boy) 113
Mystic Act (J. Arnold) 116
Whiskers (no boy) 119
Canadian Blue (Hamilton) 119
Dr. G. G. Mac (Brownell) 119
My Silver Queen (Chabara) 119
Sirinki (no boy) 116
Alibuba (Broomfield) 116
Mo Peep (RAF Olguin) 117
Ocem (Frazier) 111
Also eligible:
Sure She's Sure (Cuthbertson) 119
Idle Way (Furlong 122
A La Victoire (Gilbert) 119
Pidges Pride (Chabara) 119

FIFTH RACE — $2,500 allowance, for two-year-olds, six and one-half furlongs:
a-Moon Golfer (Frazier) 120
b-Quarter Porter (Estapper) 120
b-Shawnex (Estapper) 115
c-New Governer (Hamilton) 117
Assyrian, Cavalier (Chabara) 112
a-Danske's Boy (Hammill) 115
Lucks Command (S. Austin) 120
c-Promised Circle (J. Arnold) 112
Edith's Boy (Wall) 112
Taltos (no boy) 112
a-H. Johnson, b-L. Gould, c-C. Ulrich entries.

SIXTH RACE—$1,900 claiming, for three-year-olds and up, six and one-half furlongs:
Joes Tall Boy (Hammill) 113
Capt. Khal (Brownell) 120
Regal Zephyr (Sandoval) 112
Mister Hawk (Frazier) 115
Chili Pepper (Inda) 115
Qtam (Raf. Olguin) 113
Tomahawk Brave (McMahon) 118
Keenequeen (Gilbert) 114
Mr. Jeff D (Cuthbertson) 117
Dixie Gent (Chabara) 116
Also eligible:
Bench Dweller (no boy) 116

SEVENTH RACE—$1,800 claiming, for three-year-olds, six and one-half furlongs:
Admiral Prince (Frazier) 120
Aldergrove (J. Arnold) 113
Pre Med (S Austin) 120
Dilly Shot (Raf Olguin) 109
On to Mars (Hamilton) 112
Royal Eel (Inda) 120
B. D. Barn (Hammill) 120
Jammarie (Broomfield) 111
Mystery Mistic (Furlong) 112
Just A Question (no boy) 115

EIGHTH RACE—$7,300, added, Debutante Stakes, for two-year-old Canadian bred fillies, six and one-half furlongs:
Mee Lie (Inda) 118
a-Pattie Ruth (Frazier) 120
Ladner Princess (Salas) 118
Vanmyra (Hamilton) 118
Timber Music (McMahon) 124
a-Avienore (Rog Olguin) 122
a-May trained entry.

NINTH RACE—$1,550 claiming, for three and four-year-olds, mile and one-sixteenth:
Turf Ruler (J. Arnold) 116
Billie Cherl (Wall) 111
Celertempus (Raf Olguin) 106
Gin Lizzie (Furlong) 108
Hot En Tot (Frazier) 111
Uncle Shake (Saustin) 116
Docs Pride (no boy) 111
Holywell (R. Arnold) 116
Cinco C (Rhodes) 112
Whistle Away (Inda) 119
Also eligible:
Setyoursights (Salas) 115
Fire Opal (J. Arnold) 113
Bwana Kimbo (Sandoval) 111
Crystal Comet (Rhodes 106

Quinellas on first and last races; Exactos on fourth and sixth races. Weather clear — track fast. Post parade on Friday, 6:30 p.m.

Swim Coaches Off to Clinic

Two Vancouver Island swimming coaches will atend the first World Swimming Clinic which will be held in Montreal from Sept. 30 to Oct. 3.

Tony Keeler of the Victoria Olympians Swim Club and Monty Holding of the Port Alberni Swim Club were selected by the Canadian Amateur Swim Association and will attend the four-day clinic.

HONDA
One Year Guarantee
3388 Douglas 382-2222
PEARSON

TRADE YOUR RECORDS ON TAPES at CORONA STEREO TAPE CENTRES
2340 Douglas 388-5311

She docks right at Victoria's door. And Seattle's.
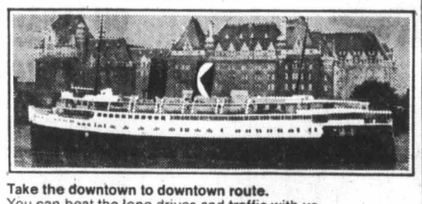
Take the downtown to downtown route.
You can beat the long drives and traffic with us.
You can also forget about the uncertainty of getting your car on the ferry. Because you can reserve both car space and a state room on the Princess Marguerite. And along with all these extras, you'll have a beautiful scenic trip.
Leave Downtown Victoria 5:30 p.m. • Arrive Downtown Seattle 9:30 p.m.
Leave Downtown Seattle 8:30 a.m. • Arrive Downtown Victoria 12:30 p.m.
For reservations and information
385-7771
CP Rail

Tough stuff.
The new Dodge Colt had to prove itself over some of the toughest roads and driving conditions in the world before Dodge would announce it. Dodge would rather be right than first. And we think you'll agree Colt was worth waiting for.
Colt Standard Equipment
• 4-speed, floor mounted, fully synchronized transmission. • 4-cylinder, mini-hemi engine. • Big front disc brakes for quick stops. • Front bucket seats. • Adjustable steering column. • Flow-through ventilation. • Dual headlights. • Inside hood release. • A trunk lid that works as a radio antenna.
Drive one at any of the Dodge dealers listed below. Dodge Colt... *our* super baby. Available in coupe, hardtop, sedan and wagon.

New DODGE COLT... our super baby.
*Manufacturer's suggested retail price for base 2-door coupe, not including distribution and delivery, preparation and conditioning charges, license, gas and Provincial Sales Tax.
Dodge CHRYSLER CANADA LTD. NATIONAL CHRYSLER DODGE
819 YATES STREET 384-8174
Dodge CHRYSLER Dodge Trucks SALES/SERVICE

SHOP-EASY BUDGET BEATERS

CLOVERLEAF SOLID TUNA 7-oz. tin 49c
FIVE ROSES FLOUR 20-lb. bag $1.59
SQUIRREL PEANUT BUTTER 48-oz. tin $1.19
FRASER VALE COD FISH and CHIPS 20-oz. pkg. 59c
AYLMER SOUP Tomato or Vegetable 8 10-oz. tins $1.00
HUNT'S TOMATO PASTE 2 5½-oz. tins 35c
KLEENEX BOUTIQUE TOWELS Twin pack 49c
BONFIRE BRIQUETTES 10 lb. 79c
TIDE King Size $1.79

VALUE Check'd BEEF
CANADA CHOICE, CANADA GOOD RIB STEAKS lb. $1.09
CANADA CHOICE, CANADA GOOD ROUND STEAKS lb. 99c
FRESH GROUND SHOULDER lb. 79c
OLYMPIC GARLIC RINGS Triplets Cryovac 99c

Fresh for Flavor at SHOP-EASY

TYDEMAN RED APPLES 7 lbs. $1.00
IMPORTED No. 1 TOMATOES FIRM RIPE 2 lbs. 49c
LOCAL No. 1 CELERY lb. 13c

LOCATIONS:
Shelbourne Plaza
2187 Oak Bay Avenue
Colwood Plaza
Sooke Village
230 Cook Street
Cadboro Bay Village
SHOP-EASY A CANADIAN COMPANY
Westfair Affiliate
Prices Effective Friday, September 17 to Saturday, September 18

Pr
C

Cecil Durie had to c
with a quick excuse w
lice asked him why
driving at 50 miles an
Quadra Street at 6:3
Aug. 21.

So Durie, 23, of Sidn
them he was trying to
blue truck that had r
his car, Judge William
was told Thursday in
Provincial Court.

The trouble was, ac
to prosecutor John Ma
there never had been
cident. He said Durie
ted to police later
made the story up bec
was frightened and
know what else to say.

Durie, who had
guilty to a charge of
mischief, was told by
was a serious charge t
ried a maximum sent
five years in prison.

He fined him $150
days, warning him to c
the seriousness of the
before committing ahot

□

Dawn Wheaton of
was told by Ostler sh
deserve any sympat
that her children did
of the atmosphere in
they were being raised.

He made the comm
fore giving her suspenc
tnece and placing her
tence and placing her
bation for two years
charges of false preten
also told her she wou
to leave for her nativ
Scotia within a month.

The charges, each ir
less than $50, includ
chase of gasoline Aug.
groceries July 17 with
less cheques in the
area.

Ostler expressed his
thy for the childrer
pointing out that the
had convictions for fiv
lar offences last March

□

Orville Reverdy M
41, of Oyster River, wa
$400 by Ostler after p
guilty to a charge of ir
driving Wednesday in
wood area.

□

In traffic court, Judg
N. Robinson set a $2

Vancouv Minors Lose Welfare

VANCOUVER (CP)
welfare director Walte
has cut off social ass
payments to most
under the age of 19, c
that many young ap
simply want to "sha
blow grass and genera
the scene at taxpay
pense."

Boyd took the
through a directive to
welfare staff to remove
and 17-year-olds and n
year-olds from the ass
rolls. He said about 2
sons are affected.

Meantime, he has
mended that city
adopt a policy of denyi
fare to persons under
of majority — 19 in
Columbia — except in
circumstances.

Mrs. Betty Marshall,
ich social services a
trator, said that in the
Region no social assist
granted to persons un
unless the family is int
ed and the entire situat
sessed.

"This has been a
policy throughout the
Victoria area," she said

"We can give your
service to young perso
to the family if the
problems in the home
said.

Only in an exception
is financial assistance
to a person under ag
went on, "and that is w
find that, even with
selling on our part, the
person cannot remain
home. Then and only
any money paid out."

But, otherwise, there
way that a young pe
granted anything and t
told that, Mrs. Marshall

SUBURBAN FORD LEASING 386-6131

Provincial COURT

Cecil Durie had to come up with a quick excuse when police asked him why he was driving at 50 miles an hour on Quadra Street at 6:30 a.m. Aug. 21.

So Durie, 23, of Sidney, told them he was trying to catch a blue truck that had run into his car, Judge William Ostler was told Thursday in Victoria Provincial Court.

The trouble was, according to prosecutor John Macintyre, there never had been an accident. He said Durie admitted to police later he had made the story up because he was frightened and didn't know what else to say.

Durie, who had pleaded guilty to a charge of public mischief, was told by Ostler it was a serious charge that carried a maximum sentence of five years in prison.

He fined him $150 or 20 days, warning him to consider the seriousness of the offence before committing another.

□

Dawn Wheaton of Sooke was told by Ostler she didn't deserve any sympathy, but that her children did because of the atmosphere in which they were being raised.

He made the comment before giving her suspended sentnece and placing her on protence and placing her on probation for two years on two charges of false pretences. He also told her she would have to leave for her native Nova Scotia within a month.

The charges, each involving less than $50, included purchase of gasoline Aug. 13 and groceries July 17 with worthless cheques in the Colwood area.

Ostler expressed his sympathy for the children after pointing out that the woman had convictions for five similar offences last March.

□

Orville Reverdy Maulsby, 41, of Oyster River, was fined $400 by Ostler after pleading guilty to a charge of impaired driving Wednesday in the Colwood area.

□

In traffic court, Judge E. F. N. Robinson set a $250 fine and a partial three-month driving ban for Charles Albert Mayer, 50, of Sidney, who pleaded guilty to a charge of driving Aug. 24 in Saanich with a blood-alcohol reading of more than .08 per cent.

□

Wednesday, Robinson ordered a 14-day jail term and a six-month driving ban for Harvey Gordon Moffat, 45, of 430 Michigan, who pleaded guilty Sept. 8 to a charge of impaired driving Aug. 13 in Victoria.

Dialling Dicky . . . *. . . Is Tricky*

'The President Is VERY Busy'

By HUBERT BEYER

"Yes, operator, long distance to Washington please; I'd like to speak to President Nixon."

"What?" the operator cried. "Are you kidding?"

I explained to her that I was a reporter from The Daily Colonist (just in case the president should ask), that I had, via the telephone, reached people like former prime minister Pearson and Gerda Munsinger (in separate interviews) and that I wanted to interview Nixon regarding his plans for the planned nuclear test blast on Amtchitka Island in the Aleutians next month.

She offered no more argument and dialed Washington information.

"The number for the White House is 456-1414," said the Washington operator.

"White House," the efficient voice of a switchboard girl came over the line.

"Long distance for President Nixon," my operator said hesitantly.

"One moment please."

There was a lot of clicking, whirring, noise and static, and suddenly a male voice said, "Presidential message centre."

For a brief moment I thought of telling the fellow that this was Hubert speaking — I had often practised former vice-president Humphrey's intonation — and would Dick please return the call as soon as possible, but that didn't seem such a good idea on second thought.

"Would you like to leave a message for the president?" the voice asked, a trifle impatient.

I told him what I wanted and he said, "Just a moment."

Again a lot of clicking, whirring and faint noise; another voice, this time female, said, "President's office."

No, the president was in conference, but I could leave a message at the presidential message centre. I replied that I had already been channeled through the centre and I had heard what sounded like 100 voices in the background asking callers if they would care to leave a message for the president.

The girl explained that the president was a busy man, which I conceded, and then she proposed to have my call switched to the press secretary's office.

Clicking, whirring and faint noise again; then a voice: "Press secretary's office."

No, the press secretary was in conference, but would I like to speak to the secretary to the undersecretary.

I said I would like that very much and after the now familiar clicking, whirring and faint noise, the secretary to the undersecretary said her boss, Neil Ball, was on "the other line."

Had I tried the president's office, she asked. I explained that I wanted to make myself perfectly clear. I had tried all kinds of offices without success.

Mr. Ball, she promised would call me back.

He did, that afternoon. No decision had been made regarding the test blast. He, too, wanted to make himself perfectly clear that the president had neither given the green, nor the red light for the test blast.

He couldn't say when a presidential decision might be forthcoming, nor would he say what that decision might be; not even an educated guess.

Could he try to get the president on the phone for me? Not a chance, Ball said. The president is a very busy man.

I know, I said.

Police Warning Claim Disputed

Two policemen testified Thursday in Victoria Provincial Court they gave warnings and arrest statements to an accused woman and her husband, while the couple said the policemen did not and the woman's lawyer said the officers may have used excessive force.

After presiding at the trial of Mrs. Jessie Alvina Roland, 47, of 1214 Pandora, on a charge of obstructing a peace officer, Judge William Ostler decided to remand the case to next Thursday for judgment.

Victoria police Constables Christopher Smith and Ralph Ovinge testified Mrs. Roland's husband Albert was stopped at about 10:10 p.m. Aug. 12 in the 1000-Block Pandora for a check on possible impaired driving.

They said a demand that Roland go to the police station with them for a breath-analysis test was read three times, he was arrested for impaired driving and his wife was warned several times not to obstruct, then also was arrested.

They also said Roland had to be forcibly removed from the car, Mrs. Roland struck Smith several times during the struggle and she tried to remove Ovinge's arms from around her husband.

The couple said they never heard the breath-test demand, the warnings or the arrest statements. They said Mrs. Roland never struck either policeman, held one of her husband's arms only briefly to calm him and warned police her husband had a hernia — which the policeman said they did not hear.

Defence laywer Harold Turnham said Mrs. Roland's story indicated she actually intended to help the officers by cooling the situation and added the policemen may have "used more force than was necessary."

Peterson Can't Stop Union

Attorney-General Leslie Peterson said Wednesday there was nothing he or the provincial government could do to prevent movie projectionists from carrying out a union ruling forbidding them to show restricted films in B.C.

The B.C. projectionists union announced Tuesday that after Oct. 8 its members would refuse to show films classed as restricted by Ray McDonald, the provincial director of film classification.

It said the action was based on changes in the provincial motion picture act which made McDonald only a classifier of films and not a censor.

Projectionists might be open to charges of participating in an obscene performance under the Criminal Code of Canada, the union said.

Peterson said "there's no action I can take to get them out of their dilemma."

Hoop Referees Plan Meeting

The Victoria Basketball Referees' Association will hold its annual meeting at Royal Athletic Park's McPherson Lounge starting at 7:30 p.m.

Further information may be obtained by telephoning Lew McCorkall at 382-7188.

Vancouver Minors Lose Welfare

VANCOUVER (CP) — City welfare director Walter Boyd has cut off social assistance payments to most persons under the age of 19, charging that many young applicants simply want to "shack up, blow grass and generally dig the scene at taxpayer expense."

Boyd took the action through a directive to the city welfare staff to remove all 16- and 17-year-olds and most 18-year-olds from the assistance rolls. He said about 250 persons are affected.

Meantime, he has recommended that city council adopt a policy of denying welfare to persons under the age of majority — 19 in British Columbia — except in special circumstances.

Mrs. Betty Marshall, Saanich social services administrator, said that in the Capital Region no social assistance is granted to persons under 19 unless the family is interviewed and the entire situation assessed.

"This has been a uniform policy throughout the Greater Victoria area," she said.

"We can give counselling service to young persons and to the family if there are problems in the home," she said.

Only in an exceptional case is financial assistance given to a person under age, she went on, "and that is when we find that, even with counselling on our part, the young person cannot remain in the home. Then and only then is any money paid out."

But, otherwise, there is no way that a young person is granted anything and they are told that, Mrs. Marshall said.

SUBURBAN FORD LEASING 386-6131

SIMPSONS-SEARS

Big Fashion Value!

ITALIAN WOOL KNIT SUITS $35

Here they are . . . the knits that you'll wear happily from dawn to dusk. Casual yet elegant, they show off your good taste and fashion know-how. Choose them . . . for wear everywhere. Our Italian fashionables are imported especially for you, the woman of discrimination. The woman who knows good fashion value. Choose from Fall's favorite colors in stripes, space dyes or plains. All in pure wool; sizes 8-20 in the group. And all, both two piecers and pant suits, at the one low price of $35! A fraction of what you'd expect to pay!

Personal Shopping. Women's Dresses (31)

Simpsons-Sears Hillside: 3190 Shelbourne Street. Lots of Free Parking . . . No Tickets, No Time Limit (9-30)

Names in the News

'Real Tigers' Look to Action

Moran

Caouette

OTTAWA — **Paul Hellyer** says his Action Canada political movement is prepared to field candidates in the coming federal election if attempts to co-operate with opposition parties do not bear fruit.

He told a luncheon audience that Action Canada has "some real tigers" as potential candidates, especially in British Columbia where, he said, 14 riding associations have been established in three weeks.

□

MIAMI — **Thomas (Butterfingers) Moran**, the dean of American pickpockets, died at the age of 79 . . . in his sleep while in a charity bed in Miami. Moran had a record of 64 arrests, beginning in San Francisco just after the 1906 earthquake.

□

EDMONTON — The Social Credit party in Alberta needs a more dynamic leader than **Harry Strom**, national leader **Real Caquette** said.

□

CALGARY — A man shot in the chest while attempting to halt a robbery has been awarded $959 by the Alberta Crimes Compensation Board. **George H. McKean** of Red Deer was patronizing a hometown tavern when a man armed with a .22-calibre revolver entered and demanded money from the cashier. McKean threw a chair at the robber but missed; the robber turned and shot him.

□

ACHOMITZ, Austria — Police admitted the call sounded a bit odd. "Come quick," said the voice, "a horse has just jumped onto my car." But farmer **Peter Sommereger's** call was genuine. A horse had broken loose from a nearby field, jumped over a fence, clomped down the road and somehow galloped up on top of his car. Result was light injuries for man and horse, extensive damage to the car.

□

BAKERSFIELD, Calif. — One of six persons stricken with botulism after eating tainted chili pepper sauce died. Three others remained in critical condition. Dead is **Juan Vega**, 18.

LONDON — **John Diefenbaker** said he feels "100 per cent" and will fly back to Canada this afternoon after treatment in a Wales hospital for stomach trouble.

□

CALGARY — Returning Officer **Harry Sales** says Mayor **Rod Sykes**, occupation is really mayor. The question came up during nominations filing when the city solicitor said the mayor cannot list "mayor" as his occupation. The solicitor and Sykes decided too let the attorney-general's office decide, but Sales could not contact the man, so he obtained an independent legal opinion. Other mayoralty candidates objected to the ruling on the grounds that when Sykes' occupation appears on ballots Oct. 13 as "mayor," he will have an unfair advantage.

□

FT. MEADE, Md. — Defence counsel for Col. **Oran K. Henderson** sought to discredit a prosecution witness who testified he heard a superior officer order Henderson to investigate reports of atrocities at My Lai. Henderson is charged with failing to properly investigate reports that unarmed civilians were slaughtered at My Lai when a company of his 11th Infantry Brigade swept through the hamlet March 16, 1968.

□

FT. McPHERSON, Ga. — Capt. **Ernest L. Medina**, proving his own best witness, testified he had specifically ordered his troops not to kill civilians at My Lai, and categorized Lieut. **William L. Calley** as an inept officer who had trouble grasping orders. Medina is accused of murdering, or permitting his men to murder, 102 persons.

□

MARIETTA, Ga. — One man was killed and two FBI agents were wounded as the agents rescued unharmed a bank president, his wife and two teenage daughters from a motel where they were held hostage for two days.

□

OTTAWA — **Frank Underhill**, the son of a shoemaker and one of Canada's most nationalistic spokesmen and critics, died at 81.

□

TEL AVIV — An Israeli army helicopter flying Senator **Edward Kennedy** (D—Mass.) back to Tel Aviv from a visit to the Negev Desert made a forced landing in the sand dunes south of Tel Aviv when it developed mechanical trouble. There were no injuries.

□

ISLAMABAD, Pakistan — A disgruntled employee stabbed **M. M. Ahma**, economic adviser to President **Agha Mohammad Yahya Khan**, as he was waiting near an elevator to his office in the secretariat here. Ahmad, 58, is reported out of danger following surgery.

French Students

Ontario Pledges Inquiry

STURGEON FALLS, Ont. (CP) — Ten days of demonstrations by French-speaking high school students ended Thursday with a provincial government announcement of an inquiry into their complaints — and a bomb threat.

The threat that a bomb had been planted in the Sturgeon Falls high school came after students had been informed of the government announcement, and so the school already had been vacated until Monday.

Canadian forces bomb experts were called in and the school was searched, but no bomb was found.

A minority of the 1,350 French-speaking students in a total enrolment of 1,800 had successfully disrupted the routine of the school since the new term began Sept. 7.

Students had paraded and picketed outside the building and had blocked the entrances to keep teachers from entering. Since Tuesday, they had occupied the school cafeteria.

French-speaking parents and Roman Catholic clergy had supported the students in their demand for separate French and English-language schools.

The actions ended Thursday after Education Minister Robert Welch announced in Toronto that a one-man commission was established to study the situation.

Dr. Thomas Symons, president of Trent University at Peterborough, will review the legislation which established the ground rules for French-language education in the province in 1968, asking for briefs from interested parties.

Welch said that although the law had generally been effective, it appeared that "a situation has developed where the education program in the school in Sturgeon Falls is being jeopardized."

Car Crusher

UCLUELET — Officials in Ucluelet expect arrival in a few weeks of the provincial government's hydraulic crusher which is designed to convert junk cars into lumps of scrap metal.

Persons in the area who wish to dispose of such vehicles should contact Ucluelet Village Office.

AIRLINE CAREERS MEN & WOMEN

FREE

Train for Reservationist, Passenger Agents, Hostesses (age 20 to 28), Station Agents, Communicationists, etc. Good starting salaries, pleasant working conditions, excellent chance for advancement. If you are between the ages of 17 and 34, and have completed grade twelve, get full information today about our training program. Mail coupon today to:

DEPT. BC-161, AIRLINES TRAINING DIVISION,
Atlantic School, Box 568
c/o Victoria Press Ltd.,
2831 Douglas St., Victoria, B.C.

Brochure FREE, "12 Ways To An Airline Career."

NAME .....
ADDRESS .....
CITY & PROVINCE .....
PHONE ..... AGE .....
EDUCATION .....

McCALLUM MOTORS
DATSUN 1101 YATES PHONE 386-6168 DATSUN

DATSUN
is all you really need

At Datsun we build solid, reliable automobiles that meet every Canadian safety and pollution control requirement. But, because it's still nice to drive something you can love a little too, we make a choice of Datsun models . . . sedans, a fastback, a wagon, a pickup and even a GT sports car. Datsun is all the car (and all the cars) you really need.

DATSUN
PRODUCT OF NISSAN

DATSUN 1600 WAGON, from $2705.* the more-for-your-money car

* Suggested retail price F.O.B. Vancouver, Toronto, Montreal, Halifax warehouses. Local freight, licence, provincial tax, if applicable, extra.

McCALLUM MOTORS LTD.
Yates at Cook, Victoria, B.C. Tel: 386-6168

THREE POINT MOTORS LTD.
2620 Government Street, Victoria, B.C. Tel: 385-6737

There are more than 1100 Datsun dealers across Canada and the U.S.A.

at Woodward's there's so much more to choose from . . .

At Woodward's we pride ourselves on our wide selection of family footwear, on the variety of fashions as well as the wide range of prices. We know what you're looking for in footwear . . . sturdy, well made shoes that will stand up to everyday wear, yet with fashion savvy too. In fact, just like the shoes we show here, made by "Bata" for comfort, dependability, and a careful eye on your budget!

Girls' Pump with Tie Front, chunky heel. In leather. Sizes 5 to 9. Pair **9.98**

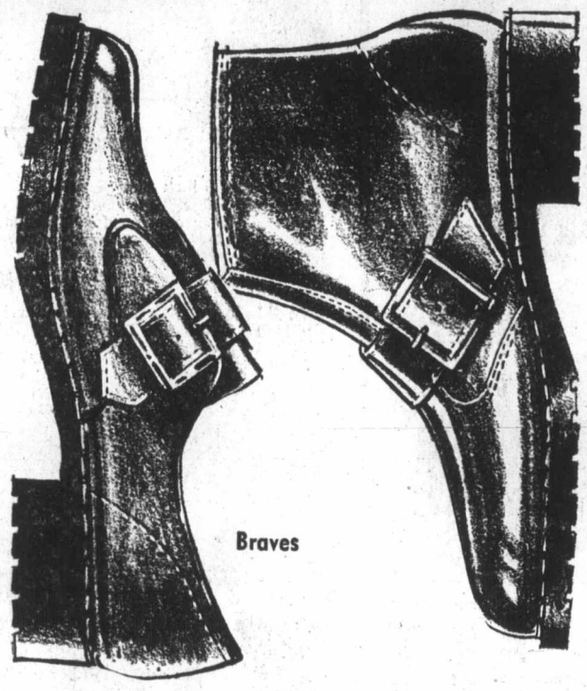

Girls' Monk Strap with buckle, in leather. Sizes 11 to 4. Pair **8.98**

Boys' Leather Boot, strapped and buckled. Sizes 11 to 4. Pair **10.98**

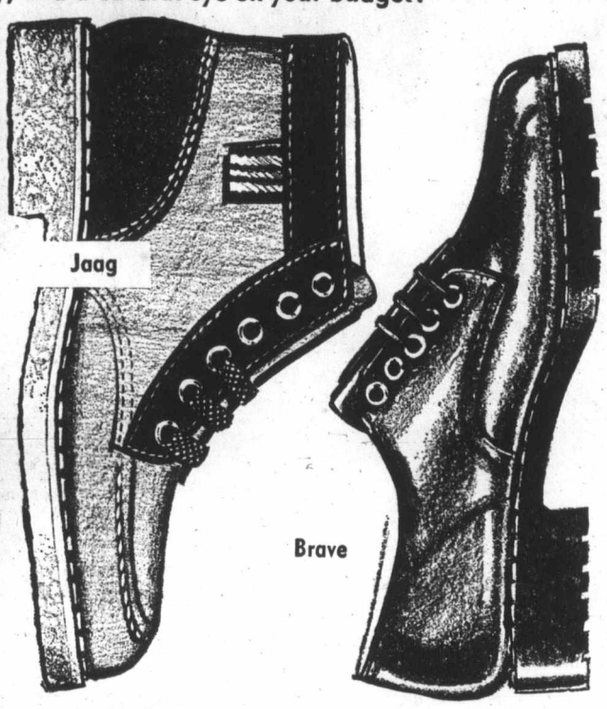

Suede Kicker Boot, with crepe soles. Boys' or girls', sizes 11 to 3. Pair **9.98**

Boys' Plain Toe Oxford, five eyelet tie. Sizes 11 to 3. Pair **8.98**

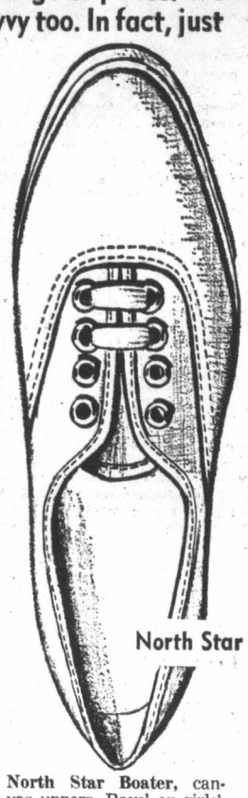

North Star Boater, canvas uppers. Boys' or girls', sizes 5 to 10. Pair **4.98**

"Joan" Waterproof Boot, slush molded sole. Sizes 5 to 10. Pair **12.98**

"Karen" Waterproof Boot. Slush molded sole. Sizes 11 to 4. Pair **9.98**

Vinyl Cowboy Boot, pile lined. Antique brown.
Men's sizes, pair **13.98**
Boys' sizes, pair **11.98**

"Gaucho" Imitation Strap in Inca brown vinyl. Pile lined. Men's sizes. Pair **11.98**

"Duke" Civil War Styled, in chestnut brown vinyl. Pile lined.
Men's sizes, pair **14.98**
Boys' sizes, pair **12.98**

"Floater" Boots for wet and cold weather protection. Pile lined. Antique brown vinyl.
Men's sizes, pair **8.98**
Boys' sizes, pair **7.98**

Woodward's Women's and Children's Shoes, Main Floor

Woodward's Men's and Boys' Shoes, Main Floor

Woodward's Mayfair Phone 386-3322; Cobble Hill, Duncan, Ganges, Gulf Islands, Jordan River, Port Renfrew, Zenith 6544 (Toll Free).
Store hours: 9:30 a.m. to 6 p.m. Evening shopping Thursdays and Fridays 'til 9 p.m. Closed Mondays.

Woodward's 3 Ways to Pick Color Efficiency and Value in TV

Electrohome "Kimberly" 26" Super Rectangular Black Matrix TV

Open up your world with Electrohome . . . one of the finest, most respected names in the business. There's 315 square inches of bright color viewing provided by a Super Rectangular, Black Matrix picture tube. And because Electrohome believes that the cabinet should play a large part in your enjoyment of this set, it has a superb one in natural walnut, contemporary styled by Deilcraft. Other major features include:

- Special tinted satin faceplate reduces reflected light.
- Instavu provides instant sound and picture.
- Electrotint for an automatic perfect flesh tone.
- Electrolok incorporates special circuitry and AFT to provide optimum color picture, maximum detail.
- Dimensions: 33" w x 30" h x 18" d.

SALE PRICE **729.95**

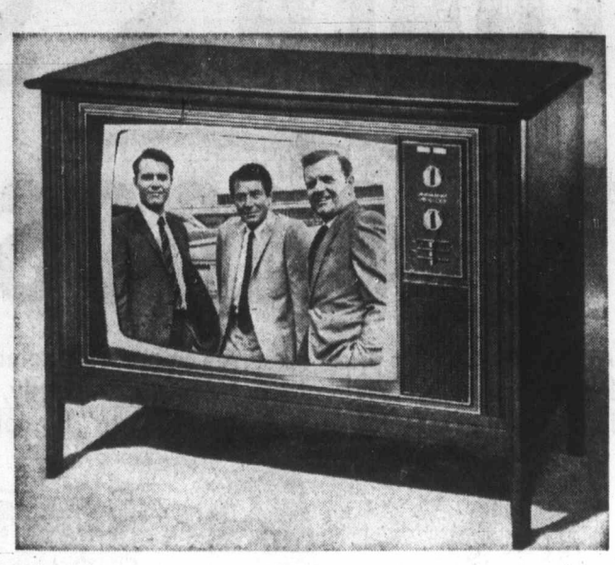

Admiral "Conway" 26" Color TV

Cinescreen 26 inch Black Matrix Picture Tube for better contrast, extra brightness. The Solar Color Control centre features all-new Admiral Slider controls for adjusting color, tint and volume to your exact preference. New improved Tint-a-matic pre-set tint control. Precision crafted K16 tilt-up chassis. All channel VHF/UHF tuning system. Contemporary lowboy cabinet in walnut grained finish. 30 3/16" H. by 32½" W by 19 5/16" D.

PRICE **729.95**

Philips Modular 4 "Lucerne"

Solid state chassis gives longer life, dependability and better performance. Philips new 26" rectangular shaped screen gives a full 315 square inches of picture. The Matrix picture tube gives pictures more color in clearer, sharper tones. Automatic fine tuning, automatic color control and Syncrotint to keep skin tones natural. Beautiful hand rubbed cabinet in natural walnut.

PRICE **729.95**

Sale! Powerful 8-Speed "OSTER" Blender

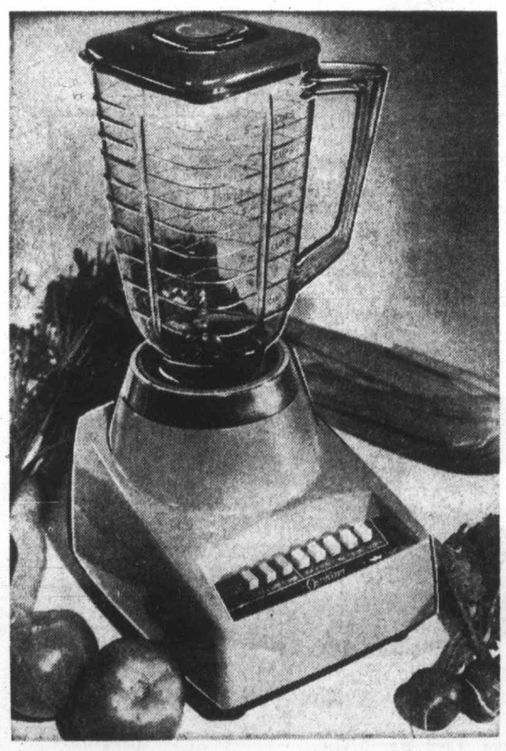

Do More In Less Time With This Electric Whiz

It's the big favourite 8-speed, pushbutton style with the ultra smart styling "up-front" pushbutton speed controls. It chops, whips, grinds, mixes and blends fast and efficiently. All those time-consuming jobs done in a fraction of the time it takes you to do manually. Colorful recipe book included for mouthwatering inspiration.

Sale Price **27.88**

PHONE! WRITE! SHOP IN PERSON!

Woodward's Housewares, Main Floor

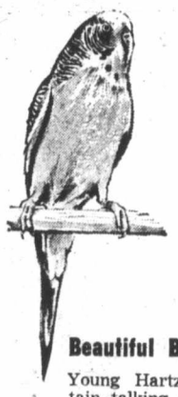

Beautiful Budgies

Young Hartz-Mountain talking strain birds at a low sale price. Choose one from the galaxy of vibrant colors.

Sale Price **2.99**

SALE! Pets and Supplies

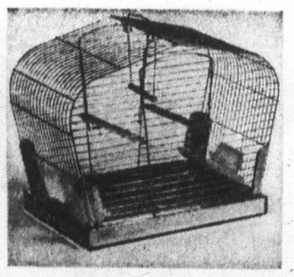

Deluxe Chrome Cage

Top quality English "Genkage" with easy to clean slide out tray, seed and water cups, swing and perches included. Approx. 19" long, 13" high, 9½" deep.

Sale Price **9.99**

Hamsters

Cute baby hamsters. Ideal pet for youngsters. Easy to care for little animals with twinkling black eyes. When fully grown they're approx. 6" long.

Sale Price **89c**

Hamster and Gerbil Cages

A cage just the right size for your pet and at a savings price just right for you.

Approx. size 5½"x7½". **PRICE** **1.98**

Approx. size 7"x9½". **PRICE** **2.98**

Approx. size 7½"x12". **PRICE** **3.98**

Woodward's Pet Shop, Main Floor

Woodward's Mayfair Phone 386-3322; Cobble Hill, Duncan, Ganges, Gulf Islands, Jordan River, Port Renfrew, Zenith 6544 (Toll Free).
Store hours: 9:30 a.m. to 6 p.m. Evening shopping Thursdays and Fridays 'til 9 p.m. Closed Mondays.

386-21

Circulation, 383-0725
Sports, 383-7000

TELEPHONES AFTER-HOURS
11:30 p.m. to 7 a.m.
Editorial, 383-4509
383-8309

BOX REPLIES
All replies to private bo numbers available fro 8:00 a.m. to 6:00 p.m Monday to Friday in clusive.
Victoria Press Box num bers available on reques Charge $1.00.

OFFICE HOURS
Classified Counter, 8:0 a.m. to 6:00 p.m. Bus ness Office, 9:00 a.m. t 5:30 p.m. Monday t Friday inclusive.

• • •

CLOSED SATURDAY

• • •

TELEPHONE HOURS
8:00 a.m. to 8:00 p.m Monday to Saturday in clusive.

• • •

CLASSIFIED COPY DEADLINES
Regular classified advertise ments may be placed at th counter, 8 a.m. to 5:00 p.m. o the day prior to publication Monday to Friday inclusive By telephone, 8:00 a.m. to 5:0 day prior to publication, wit the exception of that copy fo Sunday Colonist must be in b 4:00 p.m. Friday.
All classified semi-display cop must be in the possession o Victoria Press Ltd., 2631 Dou las Street, by 4:00 p.m. on th p.m. Monday to Saturda inclusive.

FULL COVERAGE CLASSIFIED RATES

AGATE TYPE ONLY
One day, 8c per word per day.
Three consecutive days, 7c word per day.
Six consecutive days, 6c word per day.
Agate headings and white spa can be charged at the word r (5 words per line).
Minimum advertisement words and $1.00.
Each initial, sign, group figures and abbreviation counts one word.

All ads requiring a style of than that mentioned above will charged by the measured a line (14 agate lines equal 1 inch)
One day, 38c per line, $5 inch.
Three consecutive days, 33c line, $4.62 inch.
Six consecutive days, 28c line, $3.92 inch.
National rate, 43c line per day.
Ten per cent surcharge if m than one size type is used.

Birth Notices, $2.00 per sertion.
In Memoriam notices, Cards Thanks, Death and Fune Notices, not exceeding 12 lin $3.25 first insertion and $2 subsequent insertions. Each ad tional line, 33c daily.
Births, Deaths, In Memori Notices, Cards of Thanks accepted by telephone.

SUBSCRIPTION RATES
Wherever carrier service is ma tained, $3.00 per month.
By mail: Canada, $3.50 per mon $10.00 per three months, $39.00 year. United States, $4.00 month. Sunday only: Canada, per copy, $13.00 per year. Uni States, 30c per copy, $15.60 year. Commonwealth and fore rates upon request.
Mail subscriptions are payable advance.
Authorized as second-class ma Post Office Department, Ottawa. Member Audit Bureau of Circu tions.

TERMS OF PUBLICATIONS
The Victoria Press Ltd. sh not be liable for non-insertion any advertisement beyond amount paid for such advertis ment.
In the event of an er occurring the liability of Victo Press Ltd. shall not exceed charge for the space actua occupied by the item in question
All claims on error in publi tion shall be made within 12 ho thereafter and if not made sh not be considered. No claim w be allowed for more than o incorrect insertion nor for erro not affecting the value of advertisement.
All estimates of cost approximate. Advertisers will charged with space actually used
All advertising copy will subject to the approval of Victoria Press Ltd., who reser the right in its sole discretion classify, reject or insert co furnished.
Advertisements must com with the British Columbia Hum Rights Act which prohibits a advertising that discriminate against any person because of race, religion, sex, color, nation ity, ancestry or place of origin, because his age is between 44 a 65 years, unless the condition justified by a bona fide requi ment for the work involved.
While every endeavor will made to forward replies to b numbers to the advertiser as so as possible, we accept no liabil in respect of loss or dama alleged to arise through elit failure or delay in forwardi such replies, however caus whether by negligence or othe wise.

CIRCULATION REPRESENTATIVES
Duncan, Chemainus, P. J. Rogers 746-6
Lake Cowichan, P. Edwards 749-6
Pt. Alberni, Mrs. A. Nilson 723-8
Nanaimo, R. Lakey SK 3-2

United States Representatives MATHEWS, SHANNO AND CULLEN, INC.
New York, Boston, Chica Detroit, Philadelphia, Pittsburg Cleveland, Syracuse, Charlot Atlanta, Cincinnati.

DUNCAN BUREAU
262 Station Street (Hamilton El tric Building). Office and te phone hours, 1 p.m. to 5 p. Monday to Friday inclusive.
PHONE DUNCAN 746-6181

CLASSIFIED SERVICE FOR DUNCAN COWICHAN VALLEY CHEMAINUS RESIDENTS
Classified Ads phoned in to our Duncan office before 3:30 p.m. will appe in the following day's paper 746-6181

PHONE DIRECT 386-2121 TO PLACE YOUR CLASSIFIED AD

386-2121

The Daily Colonist.

Vancouver Island's Largest Shopping Centre in Print

CLASSIFIED ADVERTISING

Circulation, 383-0725
Sports, 383-7000

TELEPHONES AFTER-HOURS
11:30 p.m. to 7 a.m.
Editorial, 383-4509
383-8309

BOX REPLIES
All replies to private box numbers available from 8:00 a.m. to 6:00 p.m. Monday to Friday inclusive.
Victoria Press Box numbers available on request. Charge $1.00.

OFFICE HOURS
Classified Counter, 8:00 a.m. to 6:00 p.m. Business Office, 9:00 a.m. to 5:30 p.m. Monday to Friday inclusive.

• • •

CLOSED SATURDAY

• • •

TELEPHONE HOURS
8:00 a.m. to 8:00 p.m. Monday to Saturday inclusive.

• • •

CLASSIFIED COPY DEADLINES

Regular classified advertisements may be placed at the counter, 8 a.m. to 5:00 p.m. on the day prior to publication, Monday to Friday inclusive. By telephone, 8:00 a.m. to 5:00 day prior to publication, with the exception of that copy for Sunday Colonist must be in by 4:00 p.m. Friday.
All classified semi-display copy must be in the possession of Victoria Press Ltd., 2631 Douglas Street, by 4:00 p.m. on the p.m. Monday to Saturday inclusive.

FULL COVERAGE CLASSIFIED RATES

AGATE TYPE ONLY

One day, 8c per word per day.
Three consecutive days, 7c per word per day.
Six consecutive days, 6c per word per day.
Agate headings and white spaces can be charged at the word rate (5 words per line).
Minimum advertisement 10 words and $1.00.
Each initial, sign, group of figures and abbreviation counts as one word.

All ads requiring a style other than that mentioned above will be charged by the measured agate line (14 agate lines equal 1 inch).
One day, 38c per line, $5.32 inch.
Three consecutive days, 33c per line, $4.62 inch.
Six consecutive days, 28c per line, $3.92 inch.
National rate, 43c line per day.
Ten per cent surcharge if more than one size type is used.

Birth Notices, $2.00 per insertion.
In Memoriam notices, Cards of Thanks, Death and Funeral Notices, not exceeding 12 lines, $3.25 first insertion and $2.40 subsequent insertions. Each additional line, 33c daily.
Births, Deaths, In Memoriam Notices, Cards of Thanks not accepted by telephone.

SUBSCRIPTION RATES

Wherever carrier service is maintained, $3.00 per month.
By mail: Canada, $3.50 per month, $10.00 per three months, $39.00 per year. United States, $4.00 per month. Sunday only: Canada, 25c per copy, $13.00 per year. United States, 30c per copy, $15.60 per year. Commonwealth and foreign rates upon request.
Mail subscriptions are payable in advance.
Authorized as second-class mail, Post Office Department, Ottawa.
Member Audit Bureau of Circulations.

TERMS OF PUBLICATIONS

The Victoria Press Ltd. shall not be liable for non-insertion of any advertisement beyond the amount paid for such advertisement.
In the event of an error occurring the liability of Victoria Press Ltd. shall not exceed the charge for the space actually occupied by the item in question.
All claims on error in publication shall be made within 12 hours thereafter and if not made shall not be considered. No claim will be allowed for more than one incorrect insertion nor for errors not affecting the value of the advertisement.
All estimates of cost are approximate. Advertisers will be charged with space actually used.
All advertising copy will be subject to the approval of the Victoria Press Ltd., who reserve the right in its sole discretion to classify, reject or insert copy furnished.
Advertisements must comply with the British Columbia Human Rights Act which prohibits any advertising that discriminates against any person because of his race, religion, sex, color, nationality, ancestry or place of origin, or because his age is between 44 and 65 years, unless the condition is justified by a bona fide requirement for the work involved.
While every endeavor will be made to forward replies to box numbers to the advertiser as soon as possible, we accept no liability in respect of loss or damage alleged to arise through either failure or delay in forwarding such replies, however caused, whether by negligence or otherwise.

CIRCULATION REPRESENTATIVES

Duncan, Chemainus,
P. J. Rogers 746-6181
Lake Cowichan, P. Edwards 749-6771
Pt. Alberni, Mrs. A. Nilson 723-8312
Nanaimo, R. Lakey SK 3-2766

United States Representatives
MATHEWS, SHANNO AND CULLEN, INC.
New York, Boston, Chicago, Detroit, Philadelphia, Pittsburgh, Cleveland, Syracuse, Charlotte, Atlanta, Cincinnati.

DUNCAN BUREAU
262 Station Street (Hamilton Electric Building). Office and telephone hours, 1 p.m. to 5 p.m. Monday to Friday, inclusive.
PHONE DUNCAN 746-6181

CLASSIFIED SERVICE FOR DUNCAN COWICHAN VALLEY CHEMAINUS RESIDENTS
Classified Ads phoned in to our Duncan office before 3:30 p.m. will appear in the following day's papers
746-6181

PHONE DIRECT
386-2121
TO PLACE YOUR CLASSIFIED AD

1 BIRTHS

MacMILLAN — Born to Mr. and Mrs. John (Jack) MacMillan, 1761 McKenzie Ave., Victoria, B.C., at St. Joseph's Hospital, on Sunday, September 12, 1971, a daughter.

MANN—Born to Mr. and Mrs. Terence L. Mann, 266 Killarney St., Victoria, B.C. at the Royal Jubilee Hospital on September 12, 1971, a son, Jason Stanley, 8 lbs. 2 ozs. (Insured).

5 DEATHS, FUNERALS

ADLINGTON — At her residence, 2669 Arbutus Road on September 15, 1971, Mrs. Hilda May Adlington, age 49 years. Born in Victoria, B.C. Survived by her husband, Norman G.; son, John, and daughter, Irene, at home; sisters, Miss Edith V. Barnes, 1611 Bay St. and Mrs. I. R. (Elsie) Erb, Victoria, B.C.
Service will be held in the Sands Mortuary Limited, "Memorial Chapel of Chimes", on Monday, September 20, 1971 at 1:00 p.m., Rev. F. W. Hayes officiating. Cremation. Flowers gratefully declined. Those so desiring may contribute to the Canadian Cancer Society, P.O. Box 202, Victoria, B.C.

BAXTER — Passed away at Glenwarren Private Hospital on September 14, 1971, Robert Bruce Baxter of 3993B Shelbourne Street in this 84th year; born in Murillo, Ontario in 1888 and had been a resident of Victoria since 1908. He leaves his wife, Ethel Maude at home; two daughters, Mrs. Dorothy Kiddell, Port Coquitlam and Mrs. Loreen Prior, Victoria; five grandchildren, Mrs. Donna Vogler, Wayne and Cathy Prior, Victoria, Cheryl Pederson, Burnaby and J. Kiddell of Toronto; also two great-grandchildren; nieces and nephews. Mr. Baxter was a member of the International Brotherhood of Electrical Workers for many years.
PRIVATE funeral service in McCall Bros. FAMILY CHAPEL on Friday, Sept. 17, at 3:15 p.m. Interment at Royal Oak Burial Park. (Flowers gratefully declined.)

MACDONALD — At St. Joseph's Hospital on Sept. 16, 1971, Maude, widow of the late Donald Macdonald of 617 Cornwall Street. Predeceased by her son, Sgt. Angus Macdonald in 1967. Survived by two daughters, Mrs. Ray (Muriel) Johnson, Burnaby and Mrs. Randy (Mary) Haigh, Los Angeles, California, and nine grandchildren.
Funeral service Monday at 1:30 p.m. in HAYWARD'S FUNERAL CHAPEL, 734 Broughton St., Rev. Dr. H. W. Kerley officiating. Cremation.

OWEN — Passed away quietly on September 15, 1971 at the residence, 1112 Munro St., Esquimalt, Cyril Gilbert Owen, founder of Owen and Sons Cash Registers Ltd. Survived by his wife, Kathleen; one son, Samuel and four daughters, Mrs. S. (Rosina) Lane, Mrs. G. B. (Bunty) Holt, Mrs. A. (Mary) Richardson and Miss Celia Owen. Predeceased by his elder son, John S. Owen. He also leaves grandchildren and great-grandchildren.
Funeral service in McCall Bros. FLORAL CHAPEL, Johnson and Vancouver St., on Monday, September 20 at 1:30 p.m. with Mr. Robert Thomas officiating. Interment at Royal Oak Burial Park.

SLAGBOOM — At Sidney, B.C. on September 15, 1971, Mr. Louis Slagboom, age 73 years. Born in Dordrecht, Holland and had been a resident of Sidney, B.C. for the past 11 years, residing at 10113 Resthaven Drive; formerly of Okeland, New Jersey. Survived by his loving wife, Marie, at home; brothers, Aart, Cornelious and Yge, Holland; Sanders, Sidney, B.C.; Bastian, Central Saanich, B.C. and John, Saanich, B.C.; sisters, Mrs. J. (Suzanna) Kooger, Mrs. J. (Neeltie) Plazier and Mrs. J. (Anna) Dietcher, Holland; several nieces and nephews.
Private service will be held in the Sands Funeral Chapel of Roses, Sidney, B.C. on Monday, September 20, 1971 at 10:30 a.m., Pastor B. Gilleroth officiating. Interment in Royal Oak Burial Park.

SMITH — In Victoria, B.C., on September 16, 1971, Mrs. Lorraine Violet Smith, aged 30 years; born in Victoria, B.C., late residence, 1850 El Sereno Dr. She leaves her husband, Jack Harvey Smith and son, Bradley Matthew Smith, at home; parents, Mr. and Mrs. Stanley M. Bell, 1683 McRae Ave.; brothers, Stanley Roberts Bell, Honeymoon Bay, B.C.; Raymond Bell, Toronto, Ont., and Lawrence Michael Bell, 1683 McRae Ave.; her sister, Mrs. Shannon Hewitt, Victoria, B.C.; grandmother, Mrs. James Bell, Nanaimo, B.C.; aunts and uncles.
Arrangements will be announced later by the Sands Mortuary Limited.

WELCH — In Victoria, B.C., on September 15, 1971, Mrs. Louise Blanche Welch, widow of Gilbert W. (Gillie) Welch, aged 81 years; born in Tripoli, Jamaica and a resident of Victoria for the past 21 years, late residence 3979 Blenkinsop Road, formerly of Vancouver, B.C. and Calgary Alberta. She leaves her sister, Mrs. William Halsall, Jamaica; niece, Mrs. John Ruse, Mississauga, Ont.; also other nieces and nephews.
Service will be held in the Sands Mortuary Limited, "Memorial Chapel of Chimes," on Friday, September 17, 1971, at 4:00 p.m., Rev. J. A. Roberts officiating. Cremation.

9 IN MEMORIAM

MAPES — In loving memory of my beloved husband, dad and grandpa, Merle (Molly) N. Mapes, who passed away Sept. 17, 1969.
"There is a tie, that death does not sever."
—Always remembered and sadly missed by his loving wife, Eva, Bernice and Maurice and grandchildren, Garth, Karen and Merle.

STENERSON — In loving memory of my mother Karina Stenerson who passed away Thursday, Sept. 17th, 1964.
Loving and king in all her ways
Upright and just to the end of her days
Sincere and true in heart and mind
Beautiful memories she left behind.
—Always loved and remembered by her family, and daughter.

10 FUNERAL DIRECTORS

WE CARE
Four Chapels Dedicated to Service.

SANDS MORTUARY LTD.
'Memorial Chapel of Chimes'
1803 Quadra, Victoria, B.C.
388-5155 - 388-5156 - 383-7511

SANDS
"CHAPEL OF ROSES"
9838 Fourth St., Sidney, B.C.
656-2932

WESTWOOD
"CHAPEL OF FLOWERS"
(SANDS)
No. 1, Newcastle Ave., Nanaimo, B.C. - 753-2032

SANDS
"CHAPEL OF HEATHER"
317 Goldstream Ave., Colwood, B.C. - 478-3821

Independent, Family Owned and Controlled. Sands since 1912.

McCALL BROS.
Funeral Chapels
1400 Vancouver Street
385-4465 — 385-4466 — 385-4467
The Wishes of All Concerned Fulfilled With Good Taste

FRIDAY
SNAPE, Miss Marjorie
10:30 a.m.—FAMILY CHAPEL
BAXTER, Mr. Robert Bruce
PRIVATE
3:15 p.m.—FAMILY CHAPEL

MONDAY
OWEN, Mr. Cyril Gilbert
1:30 p.m.—FLORAL CHAPEL

THOMSON & IRVING
Funeral Chapel
Est. 1906 — Formerly of Winnipeg
A Dignified and Understanding Service at Moderate Cost
PRE-NEED AT NEED
SHIPMENTS
1625 Quadra St. Phone 384-2612

HAYWARD'S CHAPEL
Ready to carry out the family's wishes, quietly, sympathetically, with efficiency and dignity.
386-3505
734 Broughton St.
A. W. FRANCIS, OWNER-MGR.

CHAPLIN'S FUNERAL CHAPEL
Kindness — Courtesy — Service
1155 Fort 384-5512

FIRST MEMORIAL SERVICE
Undertakers for the Memorial Society of B.C. — 384-7041

11 MONUMENTAL

STEWART MONUMENTAL
Works Ltd.
ESTABLISHED 1896
Memorial of Distinction
Marble fireplace and tabletops
1403 May St. 384-3452

MORTIMER'S MONUMENTS
ESTABLISHED 1877
"The Finest in Craftsmanship"
633 DAVID ST. 383-6421

CLASSIFICATION INDEX

VITAL STATISTICS
1 Births
5 Deaths and Funerals
8 Cards of Thanks
9 In Memoriam
10 Funeral Directors

NOTICES
11 Monumental
14 Announcements
15 Coming Events and Meetings
16 Catering, Banquet and Reception Rooms
17 Restaurants
18 Places to Visit
20 Lost and Found

EMPLOYMENT
21 Male Help Wanted
25 Male or Female Help Wanted
26 Female Help Wanted
27 Teachers Wanted
29 Situations Wanted Male
30 Situations Wanted Female
31 Situations Wanted Male or Female

BUSINESS SERVICES AND DIRECTORY
36 Business Services and Directory

PERSONAL SERVICES
32 Trade Schools
33 Bands, Musicians and Orchestras
38 Travel
39 Personals
40 Business Personals
42 Education
43 Dancing
71 Music Teachers

MERCHANDISING
60 Fuel
63 Timber
65 Building Supplies
70 Musical Instruments
77 Motorcycles
78 Bicycles
80 Boats and Marine
83 Aeronautical
92 Sporting Goods
93 Stoves and Furnaces
96 Cameras, Supplies and Photo Finishing
97 Furniture
98 TV, Stereo, Radio Sales and Service
99 Groceries, Meat and Produce
100 Miscellaneous for Sale
103 Miscellaneous Wanted
109 Miscellaneous to Rent
112 Wanted to Rent, Miscellaneous
115 Swaps
117 Antiques
119 Florists
120 Garden Supplies
125 Pets and Supplies
127 Chicks, Poultry, Hatching Eggs, Supplies
128 Livestock and Supplies
130 Heavy Equipment, Machinery
135 Farm Implements

AUTOMOTIVE
150 Cars for Sale
151 Foreign Import and Sports Cars
152 New Car Directory
154 Trucks and Buses
156 U-Drives and Auto Washing
158 Tires
160 Parts, Accessories
162 Auto Repairs, Service and Towing
164 Auto Body Work and Painting
166 Cars and Trucks Wanted
168 Campers and Trailers
169 Mobile Homes and Parks

ACCOMMODATION
175 Hotels
178 Summer Resorts
181 Tourist Accommodation
185 Convalescent and Rest Homes

RENTALS
190 Room and Board
191 Room and Board Wanted
193 Rooms to Rent
174 Rooms Wanted
197 Housekeeping Rooms to Rent
199 Housekeeping Rooms Wanted
200 Apartments to Rent, Unfurnished
201 Apartments to Rent, Furnished
202 Apartment Furniture to Rent
203 Apartments Wanted
206 Duplexes to Rent
207 Duplexes Wanted to Rent
210 Houses to Rent, Unfurnished
211 Houses to Rent, Furnished
212 Houses Wanted to Rent
212 Houses Wanted to Rent
215 Halls, Warehouses, Stores and Offices to Rent

FINANCIAL
155 Automobile Financing and Insurance
230 Personal Loans and Insurance
233 Mortgage Loans and Insurance
234 Mortgages for Sale
235 Wanted to Borrow

REAL ESTATE
240 Business Opportunities
241 Business Opportunities Wanted
244 Revenue Property
245 Revenue Properties Wanted
247 Commercial or Industrial Properties
250 Houses for Sale
253 Country Homes and Properties
256 Waterfront Properties
258 Condominiums and Townhouses
263 Garages for Sale, Rent, Wanted
265 Houses Wanted to Buy
268 Listings Wanted
270 Exchange Real Estate
271 Lots for Sale
273 Property for Sale
274 Property Wanted
280 Acreage for Sale and Wanted
285 Up-Island Properties
290 Farms for Sale and Wanted
293 Gulf Islands Properties
295 Listings Cancelled

NOTICE OF COPYRIGHT

Full, complete and sole copyright in any advertisement produced by Victoria Press Ltd is vested in, and belongs to, Victoria Press Ltd.; provided, however, that copyright IN THAT PART AND THAT PART ONLY of any such advertisement consisting of illustrations, borders, signatures or similar components which is, or are, supplied to Victoria Press Ltd. by the advertiser in the form of engravings, matrices, casts, etc, and incorporated in said advertisement shall remain in and belongs to the advertiser.

14 ANNOUNCEMENTS

VICTORIA CHINATOWN LIONS' BINGO
O.A.P. HALL
1600 Government Street
Friday, Sept. 17, 7 p.m.
Good Services
Good Timing
Good Prizes
Door Open at 6 p.m.

NOW I ARE ONE
POKANO PENG

15 COMING EVENTS and MEETINGS

LADIES AUXILIARY to the London Boxing Club
BINGO
Every Friday, 7:30 p.m.
NOW AT CURLING RINK
1952 Quadra
All games good neighbors
1 game $100
1 game $50
Door Prizes
5 extra games 25c card
Admission $1
6 cards for $2
Free bus to town
Help Us for a Free Gymnasium for the Boys.

VANCOUVER HORSE RACES
Every Saturday a special bus will leave Vancouver Island Coach Lines, 710 Douglas Street, at 9 a.m. for the horse races in Vancouver. Fare $7 includes admittance to grandstand. Tickets may be purchased at the "ticket wicket" in the depot. Passengers desiring to be picked up en route must have tickets. Vancouver Island Coach Lines Ltd., 710 Douglas Street.

THE BROTHERHOOD OF ANGLICAN Churchmen of St. Michael and All Angel's Church Annual Fall Fair to be held at the Royal Oak Women's Institute Hall on the West Saanich Road at Royal Oak on Saturday, September 18th from 1 to 5 p.m.
Sale of Garden Products
Superfluities Home Baking
Afternoon Tea—Flowers and Plants
Used Clothing

WINNIPEG REUNION
Sunday, September 19, short cruise, buffet lunch, Bedwell Harbour. Spend lovely day with old friends and Winnipeg memories. Leave bus depot 8:30 a.m., returning 7 p.m., $12. All inclusive. Phone 479-5277.

NATIONAL AFRICAN VIOLET Show. Friday, September 17, 3:00 p.m. to 9:00 p.m., Saturday, September 18, 10:00 a.m. to 4:00 p.m. Wilson Motor Inn, 850 Blanshard Street. Admission 50c. Raffles, door prizes, sale of plants.

HELP KEEP THE PRICE DOWN! Now only $6.50 return — this includes admission. Vancouver Horse Racing, Saturday, Sept. 18 and 25. Just phone for reservations. 384-6479, 1-2-3 Club.

DUNLOP DUNGEON BOUTIQUE women's committee Victoria Symphony Society. Sweater and slacks sale. Friday and Saturday 10 to 4. 1960 Lansdowne Road.

RUMMAGE SALE, SEPT. 18TH, 9 a.m. St. Philips Church Hall, corner Eastdowne and Neil St. Good used clothing and books.

RUMMAGE SALE IN ST. NICHOLAS Ukrainian Catholic Church Hall, Caledonia and Cook St. Oct. 18 from 9 a.m.

BINGO. SATURDAY, SEPTEMBER 18, 8 p.m. Prospect Lake Community Hall.

RUMMAGE SALE
St. John's Church Hall, Colwood. Sat. Sept. 18, 10 a.m. 2 p.m.

16 CATERING, BANQUET and RECEPTION ROOMS

ALCOVE CATERERS, BANQUETS and receptions. Make your arrangements now for Christmas parties. 385-3595 or 382-1025.

20 LOST AND FOUND

LOST: QUADRA AND TATTERSAL area. Man's brown wallet and ladie's brown Buxton clutch purse. Papers personal and valuable. Name SHEHAN. Reward. Phone 385-8627.

LOST: FROM 2600 BLOCK DOUGLAS, small black spaniel type dog. Spayed female. White patch on chest and chin. Brown leather collar. Name "Tippy". 384-1351 after 4 p.m.

LOST: PLEASE PHONE 477-3516 if you found roll of 127 film in white envelope after picking me up when hitchhiking on Sept. 13. This film is of great value to me.

LOST: MONDAY, GOLD DROP earring, with amethyst stone in city centre. Finder please phone 384-1073, reward.

LOST: COOK-MAPLEWOOD area, Sept. 13th, male Siamese Sealpoint, 7 months. Please return, we miss him. Reward. 383-5001.

LOST: GREY AND BROWN FEMALE cat. Wyndeate and Gorge area. 384-8581.

LOST: IN NORTH SAANICH, small black female dog. Reward. 656-3833.

LOST: LADY'S JADE BRACELET, Sidney area. Saturday night. 652-2584.

FOUND—LAST WEEK AT UNIVERSITY of Victoria, sum of money. 383-6012.

LOST: DODGE SPLIT RIM wheel with new tire. 743-2613. Reward.

LOST YOUR PET? HOMES wanted, found. SPCA. 383-0514.

HAVE YOU LOST YOUR CAT? Homes wanted. CPL, 598-5731.

LOST: BABY'S GREEN CARDIGAN, Fort-Douglas area. 385-7457.

21 MALE HELP WANTED

ADVERTISEMENTS IN THIS CLASSIFICATION MUST COMPLY WITH THE BRITISH COLUMBIA HUMAN RIGHTS ACT SEE COLUMN 1

BRANCH MANAGER TRAINEE
To train for career as executive with large national company. Ambitious, career-minded people with executive potential, will receive planned training in preparation for a career as a Branch Manager with the nation's oldest and largest consumer finance company. If selected, you will earn full salary as you train with frequent increases directly related to your progress. Promotions to positions of greater responsibility are from within the company. Stable employment, outstanding employee benefits, and rapid promotions provide for a secure future. Age 21 or older, some college desirable but not required. For employment in Vancouver only.
HOUSEHOLD FINANCE
1218 DOUGLAS

DRYWALL APPLICATORS, lathers and plasterers. Demand Drywall Ltd. 386-0144.

A REWARDING CAREER IN INsurance and mutual funds can be yours at N.W. Companies, 386-2033.

ARCHITECTURAL FIRM REquires experienced draftsman or architect. Victoria Press Box 539.

CARPENTER FOR STEADY EMployment in home framing. Non-union. 386-2334.

EXPERIENCED GARDENER for 2 days a week. 386-7771.

21 MALE HELP WANTED

SALARIED SALES POSITION

You will have a Victoria area territory with no overnight travel; a fine income, top 50% averaged over $15,000 in 1970, excellent training at Home Office and on the job — at no expense; generous benefits and pension plan; excellent management opportunities.
If you have ambition, success background, good education, and are presently employed, you may qualify.
Return this coupon to hear more about this opportunity.

REGIONAL SALES MANAGER
No. 608-796 Granville St.
Vancouver 1, B.C.

NAME

ADDRESS

PHONE

LOGGING VACANCIES
McMillan Bloedel Ltd. requires the following for Vancouver Island Logging camps:
—Diesel Mechanic (B.C. Ticket)
—Automatic Mechanic (B.C. Ticket)
—Logging Truck Driver (Air Ticket)
—Grader Operator
—D-9 Grade Cat Operator
—Grapple Operator
—Experienced Rigging Men
For further information re location contact:
Mr. Bill Mosher
227 Commercial St., Nanaimo
754-5421

REPRESENTATIVE FOR FINANCIAL SALES WORK
We do not often advertise but we do need a good man for this area. Our specialized training is open to your investigation. If followed, will provide the assurance for you to reach high level earnings. Your past employment may be beneficial but whether presently employed or recently moved to Vancouver Island we invite your enquiry. Personal interview will be arranged as soon as possible. Write Victoria Press, Box 558. Please supply personal resume with your reply.

SAW FITTER
Large Vancouver Island sawmill requires experienced saw fitter to fill immediate vacancy. Rate is $4.82½ per hour. Reply, stating experience and availability to Industrial Relations Supervisor, B.C. Forest Products Ltd., Youbou, —B.C.

EXPERIENCED CREDIT AND collection clerk for busy supply company. Must be able to organize and maintain an effective collection program for installment accounts. Job has growth potential Send resume and advise salary required to Victoria Press, Box 532.

WANTED: ALERT HARD worker, conscientious sales trainee to train with established appliances and furniture business, to eventually take over business. Would consider experienced salesman with above qualifications. Apply Victoria Press, Box 533.

BARBER STYLISTS WANTED for choice downtown Victoria location. Applicants must have styling certificate or be prepared to take evening instruction. A wonderful opportunity to be on your own with a go ahead team. 385-0713 days, 477-5819 evenings.

QUALIFIED AIR CONDITIONER trained man, also General knowledge of maintenance of Cleaverbrook Boilers and general mechanical knowledge. Apply stating age, experience and salary expected. Victoria Press Box 571.

EXPERIENCED SALESMAN REquired for full time help in hardware and sporting goods dept. of downtown retail store. Please give experience, age, salary expected, and any other details to Victoria Press Box 554.

WANTED IMMEDIATELY, AUTO body men, painters and experienced helpers. Jack Harris Chev-Olds Ltd., Nanaimo. All usual benefits. Contact body shop manager. 758-7303.

CARETAKER - WATCHMAN wanted for Industrial operation. Light maintenance, office janitorial duty. Small house provided. Would suit semi-retired bachelor. Victoria Press, Box 563.

ISLAND PLACEMENTS LIMITED are accepting applications for future employment. Apply in person Sunday, September 19, 1:00 p.m. to 5:00 p.m.. Salon A, Ingraham Hotel.

EXPERIENCED COUNTER sales supervisor required by Henry Electric Ltd. for new Vancouver Island Branch. Apply giving full particulars to Victoria Press, Box 556.

NEEDED, 10 MEN FOR SUPERvisors, interviewers, dance teachers, up to $125 per week. No experience necessary. Apply between 2 to 4 p.m., 723 Fort Street, downstairs.

WANTED: 10 MEN FOR SUPERvisors, interviewers and dance teachers. Up to $125 a week. No experience necessary. Apply between 2 and 4 p.m., 723 Fort Street, downstairs.

$500 MONTH. WE WILL TRAIN you to sell business insurance. Must have 2 years residence in city and have own car. Please phone 388-5591.

WANTED: REPRESENTATIVE for Vancouver Company. State particulars, include phone for immediate reply. Very high income potential. Victoria Press, Box 520.

DO YOU HAVE THE ABILITY TO become a life insurance agent? A very rewarding career. Contact Monarch Life Assurance Company for an appointment. 384-0584.

FLOOR COVERING SALESMAN, experience in selling essential. Permanent position with good earning potential. Apply Standard Furniture Co. before 10 a.m.

SALESMAN KNOWLEDGEABLE in fluid power and air to cover industrial accounts. We're willing to train if you can sell. Victoria Press, Box 574.

WANTED: FULLY QUALIFIED baker for production of yeast goods, pastries and desserts. Victoria Press, Box 521.

EXPERIENCED MAINTENANCE man for 3 days a week, includes some gardening, apply Aberdeen Private Hospital, 1450 Hillside.

EXPERIENCED BLOCKLAYERS. Non-union. 9819 Fifth St., Sidney, or telephone 656-4640. H. Truman Construction Ltd.

EXPERIENCED AB DICK 360 pressman. Write giving details to Victoria Press Box 525.

NIGHT WATCHMAN, CITY motel. Victoria Press Box 484.

Qualified Scout leader for Cordova Bay. 658-8010.

25 MALE OR FEMALE HELP WANTED

ADVERTISEMENTS IN THIS CLASSIFICATION MUST COMPLY WITH THE BRITISH COLUMBIA HUMAN RIGHTS ACT SEE COLUMN 1

AN OPPORTUNITY EXISTS FOR an apprenticeship in Ladies hairstyling, applicants should be well spoken and smartly dressed with an interest in fashion. Apply in own handwriting, stating age, and education, Victoria Press Box 543.

EXPERIENCED COOK FOR RESidential hotel required for relief work, 4 days a week. 383-4164.

25 MALE OR FEMALE HELP WANTED

REAL ESTATE TRAINEES:

When you apply to take the pre-licensing course you have a right to expect maximum assistance from the agency. AT BLOCK BROS. we provide:
1—Paid instructors to assist you with every lesson throughout the course.
2—A complete review and preparation for the final examination.
3—On successful completion of the examination the trainee continues on a practical basis with lectures and guidance related to listing, selling, advertising, financing, trading, real estate board rules and problems, and a host of other subjects to assist in YOUR success.
For complete information on your pre-licensing course commencing October 21, 1971 call for an appointment with:
MR. ELLWOOD NAULT
BLOCK BROS. REALTY LTD.
1800 BLANSHARD STREET
386-3231 386-3231

REALTORS JOIN THE TEAM
We need two more realtors to represent our ever increasing residential sales. You too, can benefit from our expert team co-operation, our proven sales policy. Call Eric Saffer, 598-3321, Personnel Manager, Jack Mears, Oak Bay Realty Ltd.

ARE YOU SATISFIED WITH YOUR LIFE?
DO YOU WANT TO IMPROVE YOUR INCOME, YOUR IMAGE, AND YOUR INTEREST IN LIFE?
HAS YOUR TRUE POTENTIAL FOR SUCCESS EVER BEEN DEVELOPED?
ASK SHIRLEY PHILPS ABOUT AN EXCITING CAREER IN REAL ESTATE. THE NEXT COURSE BEGINS SHORTLY, SO CALL NOW. 386-2911. SHIRLEY PHILPS HOMEFINDERS LTD.

THINKING REAL ESTATE?
Now is the time to act, we will sponsor and train applicants for the next Real Estate Pre-Licensing course. For particulars and confidential interview please call Frank Marshall, 386-8457.
Empress Realty Ltd.
2020 Douglas St. 386-8457

WANTED, GOOD BASIC HAIRdresser. One of our stylists moving to Vancouver, we need someone capable of keeping a clientele — some clientele of their own would be an advantage. Top wages and commission, as well as further opportunities. Very good working atmosphere. Colwood-View Royal area. London Towne Beauty Salon, ask for Don Wein at 478-1421 days. Evenings 383-2393.

DIRECT SALES WITH FULLER Brush, $1.75 per hour with bonus and benefits. No investment necessary. Opportunity for advancement to management, for person with car. Morning delivery help also wanted, with car. 1301 Gladstone, 385-1132.

EXCEPTIONAL OPPORTUNITY for persons experienced in camera and stereo equipment. Openings for both full and part-time employment. Apply in writing to Victoria Press, Box 579.

PRACTICAL NURSE FOR EASY night duty. Drivers license desireable. Could live-in (private apartment). Waterfront, near Sidney. References required. Victoria Press Box 550.

ACTIVE SEMI-RETIRED COUple to maintain Cowichan Lake revenue and operate small gas sales outlet. Home and some remuneration included. Victoria Press Box 499.

ACTIVE RETIRED COUPLE with mobile home to assist in managing trailer park, and camp ground. Send qualifications to Box 7, Church Road, Saanichton, B.C., Phone 652-3232.

EXPERIENCED NIGHT ATTENdant for veterinary hospital. Some janitorial and daytime duties. Furnished suite available. Victoria Press Box 523.

DESK CLERK AND NIGHT AUDItor required, fully trained on N.C.R. and P.B.X. Shift work. Apply Victoria Press, Box 575.

MAN AND WIFE TEAM EXPERIenced in janitor service work. Apply Victoria Press, Box 538 stating age and experience.

BUILD A BUSINESS OF YOUR own. Spare time. $900 possible monthly first year. Box 1373, Sidney, B.C.

TRAVELODGE AT SIDNEY
Requires 2 cooks for breakfast and dinner shifts. Phone 656-1176.

COMPANION-HELP IN RETURN for free room. 383-6709.

26 FEMALE HELP WANTED

ADVERTISEMENTS IN THIS CLASSIFICATION MUST COMPLY WITH THE BRITISH COLUMBIA HUMAN RIGHTS ACT SEE COLUMN 1

THE CORPORATION OF THE DISTRICT OF OAK BAY
RECEPTIONIST — SWITCHBOARD OPERATOR-TYPIST
Salary range $338-$412. Applicants must have ability to meet the public and knowledge of PABX switchboard, electric typewriter, postage meter, multilith duplicator would be an asset. High school graduation with good typing speed and some experience required. Applications to be made by September 22 on forms available from Municipal Hall, 2167 Oak Bay Ave. or by phoning 598-3311.

YOUNG, INTELLIGENT LADY with good appearance and management ability to deal with popular mechanical equipment. We will train you and offer and interesting permanent position. Please reply experience (if any), age, marital status to Victoria Press, Box 577. Thank you.

AVON CALLING
Children back to school? You can earn while they learn. Be an Avon Representative. You'll have your own business, your own hours, your own earnings. Call now: Mrs. Burkinshaw, 384-7345.

WANTED: BABYSITTER ON short notice, while mother substitute teaches. Must have own transportation. Reply Victoria Press, Box 564.

STRONG CAPABLE HOUSEkeeper, live-in, elderly couple. Small home. $200 a month. 477-2393.

MATURE WOMAN TO HANDLE ordering and sales of notions dept. of retail store. Victoria Press Box 567.

GENERAL HELP IN SMALL resthome. Willing and congenial Live-in. 5-day week. Victoria Press, Box 560.

BABYSITTING AND LIGHT housekeeping approximately 30 hrs. per week, $100 a month. Northridge, 479-2604.

BABYSITTER, YOUR HOME, close to Marigold School, to mind girls 2 and 5 years while mother works. 383-4738.

GUIDE GIRL FOR TOURIST ATtraction. Employment through October. 5187 Cordova Bay Rd., 658-5741.

MODEL FOR HAIRDRESSING exam, required for Sept. 27. 477-4549.

BABYSITTER MY HOME, DAYS, 7-month-old baby. 2612 Douglas.

26 FEMALE HELP WANTED

REGISTERED NURSES
Gen. duty for Oregon's coastal hosp. Salary $650-$700, liv. accom. recreation avail. Equal opportunity employer, full fringe benefits and wide scope for advancement. Philcan Personnel Consultants (Medical Placement Specialists), 5022 Victoria Dr., Van. 16, B.C. 327-9631 or 325-7619 eves.

WANTED — experienced super girl to work with established progressive development co. as head bookkeeper with secretarial duties. Must be capable of assuming full office responsibilities. A challenging opportunity with top pay for the right person. All replies strictly confidential. Box 527.

WANTED, FULL-TIME EXPERIenced typist bookkeeper to be responsible for office of a small Sidney manufacturing firm. Good salary and working conditions. Apply in writing to Victoria Press Box 541.

GRADUATE NURSE REQUIRED by small private hospital for 3:30 p.m.-11:30 p.m. shift, including weekends. Apply in person at 130 Menzies Street, between 11 a.m.-3 p.m. daily, DO NOT PHONE.

WANTED: 10 WOMEN FOR SUpervisors, interviewers and dance teachers. Up to $125 a week. No experience necessary. Apply between 2 and 4 p.m., 723 Fort Street downstairs.

APPLICATIONS NOW BEING taken for full time and part-time sales clerks and cashiers. Experienced persons preferred. Apply Woolco Personnell. 2:30-3:30 Monday - Thursday.

MATURE FASHIONABLE woman with management and organizational ability and sales experience for ladies' ready-to-wear. Apply in writing to Victoria Press Box 551.

NEED 10 LADIES FOR SUPERvisors, interviewers, dance teachers, up to $125 per week. No experience necessary. Apply between 2 to 4 p.m. 723 Fort Street, downstairs.

LUXURY HOME WITH RETIRED couple in modern 7-room de luxe apartment for capable, live-in housekeeper under 60. Starting salary $200 plus board and room. Permanent. 385-8554.

EXPERIENCED NURSES AIDE, for large private hospital, 2:30 p.m. to 11 p.m. shift. Apply in person to the Matron, 3690 Richmond Road.

FOR POULTRY PROCESSING plant, steady year-round work. Full or part-time. Good wages to fast workers. Reply stating age, etc. Victoria Press Box 526.

GENERAL OFFICE CLERK, must be able to handle cash and prepare accounts payable. Reply giving experience and salary expected to Victoria Press Box 547.

LIVE-IN HOUSEKEEPER-COMpanion for elderly lady. Room, board and remuneration. References required. Please reply to Victoria Press Box 559.

MOTHERLESS HOME REQUIRES live-in mature housekeeper for 2 small boys. Duties to commence approximately Oct. 9th. 383-8316, after 5:30 p.m.

WANTED: 2 GOOD GIRLS FOR stable, not afraid of work, over 20 years. Apply Victoria Press, Box 546.

HAVE CHRISTMAS PAID BEfore Christmas. Full or part-time. No investments, your hours. 382-0925, 386-0614.

BOOKKEEPER FOR CAR RENtal firm, part or fill time. Must have experience. Victoria Press Box 530.

JANITORESS REQUIRED 4-hours nightly (4:30 p.m.-8:30 p.m. Monday-Friday). Victoria Press Box 552.

MIDDLE-AGED HOUSEKEEPER for one person, Good plain cook, live in. Victoria Press, Box 501.

OCCASIONAL DAYTIME BABYsitter, in my home. University area. 477-8586.

TELEPHONE SOLICITORS, your home. Commission. Victoria Press, Box 544.

EXPERIENCED MEAT counter girl. Part time employment. 383-9234.

RELIEF HOUSEKEEPER, weekends included. Royal Oak Private Hospital. 479-1641.

PART-TIME OFFICE WORK INcluding typing, filing and payroll distribution. 384-5060.

RELIABLE SITTER WANTED, my home preferably, part-time, 2 children, Hillside-Shelbourne. 385-0590.

FULL TIME EXPERIENCED bank clerk required. Mr. Fourt or Mr. Phillips. 388-5168.

SEAMSTRESS, PART-TIME, 598-5222

29 SITUATIONS WANTED MALE

DUTCH LANDSCAPER
Redesign your garden for lower maintenance costs. Complete landscaping service, including rock walls, brick work, patios, ponds, supply of nursery stock, etc. Free estimates. 592-1972 or 592-3748.

WIDOWS—PENSIONERS
PAINTING: Interior, exterior, fences. CARPENTRY: Cabinets, arborite, tables, remodelling, eavestroughs. Reasonable. Reliable. References. Free estimates. 592-3490.

AUSTRALIAN, 25, MOVING TO Sooke. Experienced plumber. dry wall, general construction. 658-8948.

"NO JOB TOO SMALL"
Christian man needs work. Clean yard and haul away. Call 384-2047.

ELDERLY MAN REQUIRES part-time work. Anything indoors. 385-2836.

ACCOUNTING, BOOKKEEPING payrolls, weekly, monthly. Reasonable rates. Phone 383-5473.

HANDYMAN SEEKS POSITION in mechanical or building maintenance, etc. 384-7356.

EXPERIENCED, BONDABLE janitor would like part-time work. 479-5162.

MAN OWNING TANDEM TRACtor, wishes steady work hauling trailers. 477-5339.

SINGLE MALE, 23, WOULD LIKE to find sales and service job. 656-3866.

EXPERIENCED FRAMER'S helper needs work. Ross, 383-4457.

30 SITUATIONS WANTED FEMALE

GOVERNESS — WILLING TO travel or live in. Some French spoken. Good references. 598-1836.
THIRTYSIX—Flooring and Sanding

CLERK TYPIST, BILINGUAL, 4 years varied office experience, desires full time employment. 383-5054 or 385-9030.

DAY-CARE, MY HOME, CRAIGflower and Admirals area. 382-9846.

INTELLIGENT GIRL SEEKS full time work. No typing. Victoria Press Box 549.

IRONING, $1.50 HOUR, MY home. Pickup and delivery. 382-4344.

DAYCARE, BURNSIDE-TILLICUM area. Sims St. 388-5834.

RELIABLE BABYSITTER, EVEnings. Own car. 383-9869.

DAY CARE, PRE-SCHOOL AGE, my home, Quadra-Tolmie. 383-3180.

31 SITUATIONS WANTED MALE OR FEMALE

MATURE EDUCATED COUPLE, abstainers, cook-housekeeper and maintenance. Managerial experience. Excellent references. 384-1403.

RELIABLE WELFARE MEN AND women need work. Call Victoria Self Help Society, 382-2034, 9 to 4 p.m., Mon. through Friday.

HELP UNEMPLOYED FAMILIES — clean-up, gardens or housework. Pick-up, delivery. Any odd jobs. Phone Youth Industries, 384-4833.

33 BANDS, MUSICIANS AND ORCHESTRAS

LEAD GUITARIST AND BASS PLAYER
Urgently required for rock group. Vocal ability essential. Own equipment necessary. Only serious musicians need apply 383-1334.

PRESTIGE ENTERTAINMENT Agencies Ltd. Book now for Christmas and New Years parties. Choose from 38 top bands. Don't delay. Phone business 385-4233, residence, 477-1207.

AVAILABLE FOR NEW YEAR'S, The Dusters Country rock and western music. 652-2496 or 477-4740.

WEDDINGS — STEREO TAPE music specialist. J. G. A. 478-2468.

36 BUSINESS SERVICES AND DIRECTORY

Blasting

REASONABLE RATES—INSURED
FREE ESTIMATES
J. A. Gould Contracting Ltd.
478-1153

Books

POOR RICHARD'S USED BOOKS
Bought — Sold — Exchanged
923 Fort. 384-4411, 106 W. Burnside

Bulldozers

HENSON BULLDOZING LTD.
Loading, hauling, excavating and backfilling. Gravel, topsoil and fill. Land clearing and burning. Specializing in subdivision development. Free estimates. Phone 479-4234 anytime.

BACKHOE FRONT END loader, excavating, trenching, loading. Reasonable rates. 383-7252.

Carpenters

ATTENTION DO IT YOURselfers and other. We offer expert advice, plane and supervision of any renovations, additions and interior designing, including floor covering, wall paper, painting, drapery, upholstery and appliances. For the other we will contract the whole job including electrical and plumbing. 23 years experience in home and commercial renovating. Good references. Del Interiors and Modernizing. 382-2151 or 384-1998.

ALUMINUM PATIO DOORS, prime windows, replacement windows, storm and screen doors and screens supplied and installed. Free estimates, contractors' inquiries invited.
SEAKREST INDUSTRIES
383-5205

ONE CALL FOR ALL
Renovations. Easy prices. Papering, additions, interior decorating, rumpus rooms, sundecks. mornings and after 5, 477-8543.

GENERAL REPAIRS, ALTERAtions, additions. Fast, courteous service. Free estimates.
W. EARL EBY 385-0040

QUALITY WORK AT REASONable rates. Additions, renovations. Estimates, plans. Glover, 656-3745.

TIRED OF INFLATION? ALL carpentry work, Jim, 386-6466 or Ed 478-5407.

QUALITY WORK AT REASONable rates. For all your carpentry work, Willy, 592-3598.

RENOVATIONS AND REPAIRS. (Kitchen cupboards.) by hour or contract. 478-6267.

KITCHEN CABINETS AND VANIties. Custom made. Very reasonable rates. 652-2587.

ADDITIONS, CARPORTS, SUNdecks, steps, any framing or finishing. Reasonable. 384-9167.

ALTERATIONS, REPAIRS AND additions. Free estimates. Fast service. 477-6858 or 658-8423.

FRAMING, RENOVATIONS
G. C. Luney, 477-2470 after 6

SMALL JOBS MY SPECIALTY
Howie 478-4705

Carpet Cleaning

STEAM MASTER
The ultimate in carpet cleaning, commercial or residential. Call anytime 382-4834.

Carpets and Linoleum

For immediate in-home service for samples and estimates of carpets, linoleum or tile call Bob Carrie, 382-5111. No obligation.
Standard Furniture Co.
737 Yates Street

WAREHOUSE PRICES
Carpets, linoleum, and ceramics. Immediate installation on carpets sold from warehouse. Don't wait for your flooring, call us now. Mandel Interiors Ltd., 3995 Quadra, 479-7121.

CARPET TREND: STOCK
NYLON from $3.95 sq. yd.
SHAG from $4.95 sq. yd.
HARD TWIST $7.95 sq. yd.
386-7501

B AND E FLOOR COVERINGS Limited. Carpets, linoleum, tiles and seamless floors. Free estimates. Satisfaction guaranteed. 3947 A Quadra Street 479-1617.

PARKER JOHNSTON LTD.
1314 Broad Street 382-9181

Cement

DE GENDT BIRKET — Cement contracting, diamond saw cutting, industrial and commercial. Free estimates. 388-6960, 385-5020.

A-1 FINISHING AND ALL CEment work. Best work at lowest price. 479-2929 or 384-0912.

384-8306 Frank Politano 383-3495
DRAINS — CEMENT — SEWERS

Cleanup Service

$5 AND UP
Fast clean up and disposal. 384-0912.

GARDEN CLEAN UP, RENOVAtions, rubbish removal. 652-2973, 652-3318.

36 BUSINESS SERVICES and DIRECTORY

Cleanup Service

LET ME CLEAN YOUR YARD, basement, garage and attic for the useable articles or bottles or anything you wish to pay me with. I also do excellent gardening, landscaping, tree and hedge trimming. Car removal, minor house painting and maintenance. Will move anything, anywhere for very low fee. No charge for distance. Call "Ollie" 385-1661.

COMMERCIAL AND RESIDENtial cleanup service. Basements, garages, attics, yards cleaned, and rubbish hauled away. Special rates for old age pensioners. Free estimates. Phone Lloyd, 382-1020 or 592-4477.

COMPLETE DISPOSAL AND cleanup. Basements, $10; Garages, $10; Composts, $12. Minimum small cartons, bottles, etc., $5. For same day service call before 9 a.m. 384-0912

NO CHARGE AND UP
Two young responsible men have large truck. Basement, attics, composts, etc. Tree removal, very reasonable. Butch. 386-7434 daytime, 386-8215 evenings.

A. G. PERSONAL CLEANUP SERVICE
Garden and Lawn Maintenance.
479-4067 after 6

FREE ESTIMATES
Hauling, clean up yards, basements and repair work. Walter Hanson, 386-9618 anytime.

QUICK RELIABLE DISPOSAL and clean-up, 24-hour service, free estimates. 384-0912.

Contractors

SIMPSONS-SEARS
CITATION KITCHEN CABINETS
Let our planning and design experts plan your "Dream Kitchen." Superbly crafted cabinets in luxurious hardwood finishes. Phone for free no-obligation estimate.
When you remodel rely on the experts at
SIMPSONS-SEARS
388-9111

CUBBON'S HOME IMPROVEMENT SERVICE
We have the men or material to help you with all your building projects. If you want to do the job yourself — we can supply the materials. If you want the men and materials we can do this also. Give us a call for a free estimate. Whatever your building needs are we can help you.
This is a good time of year for garage doors, garages, carports, gutters, sundecks, and another room, rumpus rooms, etc.
—Remember estimates are free—
CALL CUBBON ON COOK
384-8181

ADD-A-ROOM
Don't waste your basement! Make it "living" space with a new rec. room from Slegg's. Slegg's Add-A-Room material packages help make the job easy. Bathroom and bedroom packages are also available. Easy financing can be arranged. (Labor costs may be included if you wish). For personal service phone Maurice Slegg. In-home estimates at no obligation.
SLEGG BROS. LUMBER LTD.
3955 Quadra St.
479-7151

TEAMBUILD
From Kennel to Castle
We'll do the rough work. Can also provide professional advice for original, decor on your own finishing. Call Harvey, 478-6268.

EXPERIENCE FOR SALE
Will build house or apartment by contract or will supervise construction of apartment, also renovations. Phone Bob Quigg, 477-1731.

NEW CONSTRUCTION, ALTERations, cement work, fencing, painting, drain tile and so forth. Free estimates, Design assistance. Saanich Contractors, 479-2929 or 384-0912.

RENOVATING — SUNDECKS. Playrooms — General repairs. Homes designed and built by craftsman. Phone S. G. Harris. 652-1578.

W. CAMPBELL LTD.
General Contractors
Building Consultants
479-3904

Alterations — Repairs — Cabinets
WILLIAMS, BRAY AND WILLIAMS LTD.
853 CORMORANT ST. 386-7741

G.S.W. CONSTRUCTION
Repairs, Alterations, Additions
PHONE 477-1712

CONCRETE SWIMMING POOLS. Terms can be arranged. Fountain Pool, 384-3812.

REMODEL NOW, FREE DESIGN and estimate service, Del Interiors, 1006 Russel, 382-2151.

WE HAVE LOTS AVAILABLE TO build your home on. Seaboard Construction Ltd. 652-2578.

J.D. 450 CRAWLER LOADER for hire, $16 hour. Excavating, brush clearing, etc. 478-6212.

FARMER CONSTRUCTION
Design — Renovations
388-5121

H AND M CONSTRUCTION CO. Your home specialists. Free estimates. 477-5835, anytime.

G. H. WHEATON LTD.
Repairs — Alterations — 382-2159

COMMUNITY SERVICES INFORMATION DIRECTORY

Adoption, Foster Care, Child Protection, Unmarried Parents:	
— Victoria, Oak Bay, Esquimalt, Saanich and Central Saanich	382-5121
— View Royal, Langford, Colwood, Sooke	478-5516
— Sidney, North Saanich, Gulf Islands	656-3941
Alcoholism	383-0415
Birth Control	384-0571
Crisis Line (24 hours)	386-6323
Day Care, Family and Marriage Counselling	382-5121
Emergency numbers, see the inside cover of the Telephone Directory:	
Family Allowance, Old Age Security and Guaranteed Income Supplement	388-3631
Financial Assistance (Social Allowance and Supplement to Old Age Security):	
— Victoria	384-0571
— Saanich	385-4451
— Oak Bay, Esquimalt, Langford, Colwood, Sooke	478-5516
— Sidney, Central and North Saanich, Gulf Islands	656-3941
Homemaker	382-5135
Legal Aid — Criminal	386-1465
— Civil	382-6111 (Local 3313)
Low Rental Housing	386-2704
Public Health (Pre-Natal, Well Baby, Immunizaiton and V.D. Clinics; School Health Services; Sanitation Services):	
— Victoria, Esquimalt	384-0571
— Saanich, View Royal	386-3251
— Oak Bay	598-3311
— Langford, Colwood, Metchosin	478-1757
— Sidney	656-1188
— Sooke	642-3122
— Ganges	537-5424
Services for the Elderly	388-4268
Suicide Prevention	386-6304
Information on Community Health, Welfare, Recreational, Educational and Cultural Services	388-7391

Published Daily as a Public Service

Classified—Victoria's Largest Proven Market Place—Where Your Articles Sell Faster! Cost Less to Sell—386-2121

Bruce Lowther

As viewers are just getting used to the 1971-72 television season, the show-business magazine Variety has made its annual predictions for the next one.

The big thing in 72-73, says Variety, will be of the big thing this year — longer shows. They're cheaper, have better quality because there's more time to work on production values and are the same length as the made-for-TV movies that almost always provide the pilots.

Adventure will be the main theme, with more filming overseas and 1970s superheroes rather than sheriffs or policemen. But the adventure must be realistic, not escapist and even situation comedies — which, like variety shows, are dying — must have casts of real people.

That's next year, says Variety. I hope we can escape this season.

□

BUREAU OF USELESS INFORMATION: Thursday's answer — A final frame of slaphappy slanguage from the 1920s involved the bee's knees, meaning something super; copacetic, meaning excellent; hotsy-totsy, meaning the same but in a slightly risque manner, and a Lounge Lizard, which is probably most easily defined as a gigolo.

Today's question, still in the 1920s, asks the occupations of two pairs of men — Billy Jones and Ernie Hare, and Izzy Einstein and Moe Smith. P.S. What was the occupation of the tragic Floyd Collins? Answers Saturday.

"I'll tell you what I'm watching. I'm watching a marriage go to pot."

Friday Highlights

NEW SERIES are the much-praised Time-Life program Life Around Us, the new Dick Van Dyke situation comedy, the CTV-produced variety show Rollin' on the River with The First Edition, Robert Conrad in Jack Webb's The D.A., James Franciscus as blind Longstreet, David Janssen as treasury agent O'Hara, Don Adams and Rupert Crosse as bumbling Partners, the Sports Illustrated weekly reports and Tommy Smothers (see below).

RETURNING are Brady Bunch, Partridge Family, Room 222, Odd Couple, Bold Ones, The FBI, Name of the Game reruns and Love, American Style. See the schedules on this page for time and channel.

C-7:00 p.m.—Like them or not the Smothers Brothers brought something new to TV before CBS dumped them. Here's the debut of Tommy's syndicated Smothers Organic Primetime Space Ride—12.

C-8:00—Sports night on Laugh-In, with Roman Gabriel, Vida Blue, Willie Shoemaker, Ray Robinson, Doug Sanders and others—2, 6.

● C-8:30—NET Playhouse repeats two Tennessee Williams plays featuring the great Kim Stanley and William Redfield—9.

CABLE 10—7:00 p.m., Arts Calendar; 7:30, Ladies First, with Catherine Barker; 8:30, B.C. Tel science series: Strange Case of the Cosmic Rays; 9:30, Project Travel.

Friday Movies

C-9:00 a.m.—Rio Bravo (1959 John Wayne, part two). It's not true that, if you see one Wayne movie, you've seen them all; he uses two plots, dying in one and living in the other—4.

C-12:45 noon—Girl-Getters (fairly good 1964 English young love drama), Oliver Reed. A long way from Bill Sykes—6, 8.

C-3:30 p.m.—The Killers (so-so 1964 Hemingway remake), Lee Marvin, Ronald Reagan, Angie Dickinson. Not too bad but not as good as the Mark Hellinger-Burt Lancaster original—7.

5:00—Murder on the High Seas (1938 No)—13.

C-7:00—The Monk (tedious 1969 suspense), George Maharis, Janet Leigh. Apart from O'Hara and news, KIRO's schedule from now until 3:15 a.m. is movies; four of 'em, and none good—7.

C-7:30—Second Best Secret Agent (1965 no-names spies). Second worst film ever; choose your own worst—12.

7:30—Blonde Comet (1941). Just garbage—13.

C-8:00—Once Upon a Dead Man (much-publicized 1971 pilot), Rock Hudson, Susan Saint James. This will become an eight-week NBC series next spring, with Hudson as a mod police commissioner—8.

C-8:30—Once Upon a Dead Man (again)—5.

C-9:30—Terror in the Sky (1971 made-for-TV suspense), Leif Ericson, Doug McClure. Passenger and stewardess fly airliner when pilots become ill, and you may too—7.

C-11:00—Diamond Head (1963 Hawaiian turkey), Charlton Heston, Yvette Mimieux, James Darren. A gem it ain't—12.

11:00—Shack Out on 101 (1955 spies, aging but interesting), Lee Marvin, Frank Lovejoy, Keenan Wynn—13.

C-11:30—Brides of Dracula (1960 Peter Cushing horror chortler)—7.

● C-12:00—Lilies of the Field (1963 Sidney Poitier Oscar winner). Sentimental but well done—2.

C-12:00—Once Upon a Dead Man (see 8:00)—6.

C-12:00—The Destructors (1968 sci-fi, new to me), Richard Egan—8.

1:00 a.m.—Death, Where Is Thy Victory? (dull 1963 French dubber). A girl-in-trouble thing with no names and little interest—4.

1:05—Ticklish Affair (1963 romanticomedy), Gig Young, Shirley Jones, Red Buttons. Your funnybone will remain unmoved—12.

1:45—Black Room (1935 Karloff chuckler)—7.

Friday Radio

7:30 p.m.—Vancouver Recital: soprano Betty Phillips—CBU (690).

9:05—Gala: mainly the Schumann piano concerto—CFMS (98.5).

●—Recommended; C—Color.

Program Schedules for Friday

Programs subject to last minute changes by stations concerned.

CBUT 2	KOMO 4	KING 5	CHEK 6	KIRO 7	Time	CHAN 8	KCTS 9	KTNT 11	KVOS 12	KTVW 13
	Flying Nun	Today	Air University	J. P. Patches	8:00	Air University			Cartoons	Stocks (7:00)
	Len Sampson	Today	Good Morning	Captain Kangaroo	8:30	Good Morning			Captain Kangaroo	Stock Markets
	Movie	Telescope	Good Morning	News	9:00	Good Morning	Images, Things		Lucille Ball	Stock Markets
	Movie	Telescope	Yoga	News	9:30	Yoga	Images, Things	Concentration	Bev. Hillbillies	Stock Markets
Mr. Dressup	Movie	Sale of Century	Flintstones	Family Affair	10:00	Peyton Place	Images; Covers	Hazel	Family Affair	Stock Markets
Giant; Helene	News	Hlywd. Squares	Giant; Helene	Love Of Life	10:30	All Ab't Faces	Covers; Art	Jack LaLanne	Love of Life	Stock Markets
Sesame Street	Gourmet	Jeopardy	Peyton Place	Where Heart Is	11:00	Jean Cannem	Sesame Street	Romper Room	Where Heart Is	Stock Markets
Sesame Street	That Girl	Who, What, Where	All Ab't Faces	Search for Tmrw.	11:30	Jean Cannem		Romper Room	Search for Tmrw.	Stock Markets
Bob Switzer	Bewitched	Distaff	Noon Show	News	12:00	News; Pete's	Sesame Street	Three on Match	Virginia Graham	Stock Markets
Luncheon Date	Password	Days of Our Lives	Noon; Movie	As World Turns	12:30	Place; Movie		To Tell Truth	David Frost	Stock Markets
Luncheon Date	All My Children	Doctors	Movie	Many Splendored	1:00	Movie	Art Starts (1:15)	Don St. Thomas	David Frost	Stock Markets
One More Time	Let's Make Deal	Another World	Movie	Guiding Light	1:30	Movie	Shadowtime Tales	Beat the Clock	David Frost	
Gourmet	Newlywed Game	Bright Promise	Movie	Secret Storm	2:00	Movie	You and Eye	I Love Lucy	Secret Storm	
Dick Van Dyke	Dating Game	Somerset	Victoria Scene	Edge of Night	2:30	Mantrap		Movie Game	Many Splendored	
Take 30	General Hospital	Dinah's Place	Take 30	Gomer Pyle	3:00	Another World		Tenn. Tuxedo	It's your Bet	
Edge of Night	One Life to Live	Virginia Graham	Edge of Night	Movie	3:30	Anything Game		Speed Racer	What's My Line?	
Paul Bernard	Love U.S. Style	Mike Douglas	Paul Bernard	Movie	4:00	Beat the Clock	Sesame Street	Flintstones	Cartoons	
Drop-In	What's My Line?	Mike Douglas	Drop-In	Movie	4:30	Flintstones	Sesame Street	Gentle Ben	Cartoons	
Bush Kangaroo	Petticoat Junction	Mike Douglas	Bewitched	Movie	5:00	Bewitched	Mister Rogers	Gilligan's Island	Gilligan's Island	Movie
Bev. Hillbillies	News	News	Hogan's Heroes	Dick Van Dyke	5:30	Hogan's Heroes	Folk Guitar	Get Smart	Perry Mason	Movie
Nanny and Prof.	News	News	News	News	6:00	News	U.S. Artists	Wild Wild West	Perry Mason	Movie
Hourglass	News	News	News	News	6:30	News	U.S. Week	Wild Wild West	News	Project 13
Hourglass	Life Around Us	Truth or Conseq.	Longstreet	Movie	7:00	Room 222	Consultation	Dream of Jeannie	Smothers Ride	Call of West
Dick Van Dyke	Rollin' on River	Stand Up, Cheer	Longstreet	Movie	7:30	Partners	Begins with You	Dragnet	Movie	Movie
Laugh-In	Brady Bunch	The D.A.	Laugh-In	Movie	8:00	Movie	Antiques	Perry Mason	Movie	Movie
Laugh-In	Partridge Family	Movie	Laugh-In	O'Hara	8:30	Movie	NET Playhouse	Perry Mason	Movie	Movie
Tommy Hunter	Room 222	Movie	Tommy Hunter	O'Hara	9:00	Movie	NET Playhouse	David Frost	Movie	Bob Corcoran
Tommy Hunter	Odd Couple	Movie	Tommy Hunter	Movie	9:30	Movie	NET Playhouse	David Frost	Name of Game	Bob Corcoran
Doomwatch	Love U.S. Style	Movie	Bold Ones	Movie	10:00	FBI		David Frost	Name of Game	Bob Corcoran
Doomwatch	Love U.S. Style	Sports Weekly	Bold Ones	Movie	10:30	FBI		News	Name of Game	Bob Corcoran
News	News	News	News	News	11:00	News		News	Movie	Movie
News; Movie	Dick Cavett	Johnny Carson	News	Movie	11:30	News		Merv Griffin	Movie	Movie
Movie	Dick Cavett	Johnny Carson	Movie	Movie	12:00	Movie		Merv Griffin	Movie	Movie
Movie	Dick Cavett	Johnny Carson	Movie	Movie	12:30	Movie		Merv Griffin	Movie	

36 BUSINESS SERVICES AND DIRECTORY

Drafting

HOUSE AND DUPLEX BLUEPRINTS drafted to your requirements. 598-1892.

Dressmaking

EXPERIENCED DRAPERY seamstress, your material made up. Work guaranteed. 385-4507.

SEWING, LIGHT SPORTS WEAR, dresses, centennial costumes. 388-6194.

SWISS DRESSMAKER. DRESSmaking and alterations. Call Elizabeth, 383-3125.

FASHION CRAFT SHOP 28 West Burnside — 385-1542

Drywall

WALL BOARD APPLIED, TAPED and finished. Texturing, free estimates, 478-4973 or 382-4540.

Electrical Contractors

OLDER HOMES REWIRED — NO down payment. We finance through B.C. Hydro Plan. EDDY'S ELECTRIC — 385-7666

36 BUSINESS SERVICES AND DIRECTORY

Electrical Contractors

RESIDENTIAL REWIRING Electric heating, appliances installed. Hydro financing. BUCKLE ELECTRIC 479-3941 385-8082

McCOY ELECTRIC New and Older Homes Rewiring Expert—Electric Heating 386-0822 or 479-7561 Eves.

Fencing

CHAIN LINK FENCING —Free Estimates— SIMPSONS-SEARS 388-9111

CHAIN LINK FENCING D.D.P. ENTERPRISES—385-1512

Floor Sanding

JIM DUNCAN Floor sanding and finishing. Experienced workmanship, 385-0293.

FLOOR SANDING, FREE ESTIMATES. 1950 Prairie prices. 656-4795 after 6.

36 BUSINESS SERVICES and DIRECTORY

Furniture Refinishing

BEDROOM-DINING ROOM suites. Pianos like new. 383-5521, Alpha Finishers Ltd., Eves 479-3640.

Gardening

NOW IS THE RIGHT TIME! NEW lawns, aerating, power raking, clean-up etc. Harvey's Landscaping and Garden Service, 479-7078.

EXPERIENCED GARDENER landscaper. Free estimates, call 384-1459.

GARDEN RENOVATIONS, MAINtenance, power raking, etc. 652-2973, 652-3318.

PRUNING, GARDEN CLEAN-UP, power raking, aerating, fertilizing, redesigning etc. 384-1353.

GARDEN CLEAN UP, PRUNING and lawns seeded. Estimates given. 383-8363.

GARDEN CITY SPRINKLERS Yard care service. 383-4244

Gutter Cleaning and Repairs

GUTTERING

Use our 20-year guaranteed white aluminum guttering.

SIMPSONS-SEARS 388-9111

WINDOWS AND GUTTERS cleaned, repaired. Moss removed. We install plastic eavestroughs. Markem. 384-0881.

Landscaping

HARVEY'S LANDSCAPING New lawns, redesigning, etc. Experienced Chinese landscaper. 479-7078.

VAN VEEN LANDSCAPER Re-arranging, new designs, shrubs, brick work, rock walls. 592-1972.

BARKER LANDSCAPING Rock work, patios, etc. Lawn specialists. Terms. 382-8323.

LANDSCAPING, REDESIGNING, gardening, rock work, new lawns, cleanup. 592-6140.

SALEM GROWERS LTD. 652-2973 652-3318

Masonry

JOE MARTINS, STONE MASON, can do any kind of stone work, inside and out. Free estimates. 383-0458.

ANY TYPE OF STONE WORK. 15 years experience. Free estimates. 382-6683, Viktor Klapcic.

FIREPLACES, CHIMNEYS AND repairs. Ron Henson, 478-1557.

FIREPLACES, ROCK OR SLATE Veneers. Sipkes Masonry, 479-7348.

Miscellaneous Service

GARDENING, PAINTING, ODD jobs done, $2 hour. 382-1847.

Moving

LARGE FURNITURE VANS fully equipped for local moving with experienced drivers, $8.50 hour. NORTH WEST MOVING LOCAL AND LONG DISTANCE MOVERS Phone 383-4423 Find us Fast in the Yellow Pages

2 MEN WITH 16' COVERED van, $12 hour. Butch, 386-7316.

GORDON'S DELIVERY SERVICE Furniture moving etc. 479-6213

LIGHT HAULING AND DELIvery. Chuck, 382-8443.

Painters and Decorators

CLARK AND PATTISON PAINTING CONTRACTORS LTD. Brush or spray. Paperhangers. Texture and vinyl work. Will do all or part of any job. Paint store. BAPCO, GENERAL and PRATT AND LAMBERT paints, and rentals of all painters' equipment. Terms if desired. Phone 384-0443. 760 Bay St.

ISLAND DECORATORS Painters Paperhangers Spray Painters Plaster Repairs Convenient Time Payments 383-9059 Eves. 382-1479

SAVE 50% SAVE Have us spray your shingles, stucco, siding, fences, etc., and you paint the trim. You'd be surprised how reasonable the price. Phone Ted Hill-Tout, at 598-4012, 9 a.m.-5 p.m. for free estimates.

BROTHERS PAINTING AND DECORATING Free appraisals, color consultant. All types of painting. All types of repairs. Commercial, farm, residential. Lowest rates. Terms. Work guaranteed. 383-8112.

WEBB AND SON 384-6827 — Paperhanging, painting. Quick, clean, reliable. First-class workmanship. 30 years' experience Victoria. Terms if desired.

CARL ANDRIESSEN Dutch Painter and Paper Hanger Quality work for low prices. 1909 Duchess St. 592-4033

W. E. FERRIDAY PAINTING AND DECORATING LTD. House and apartments, 26 years in Victoria. Phone 477-2843.

WIDOWS—PENSIONERS Interior, exterior, fences. Reasonable. Reliable. References. Free estimates. 592-3490.

PAPER HANGING—PAINTING Personal service. You are sure when you call Tommy Harker. 383-3474. Low rates.

PAINTING AND DECORATING Reasonable rates. Satisfaction guaranteed. Terms. 382-7885, 479-2473.

PAINTING AND DECORATING. Quality work. Reasonable rates. Paul Larsen, 386-0768.

EXTERIOR AND INTERIOR Special low prices. For clean job. Phone Douglas, 477-5207.

PAINTING OR PAPER HANGing, $15 average sized room. 592-7308.

SCANDINAVIAN Painters and Decorators—382-0713

INTERIOR-EXTERIOR, QUALITY work. Reasonable. Willy, 592-3598.

Plasterers

FRED BLANCHARD AND SONS Plaster, stucco, drywall Repairs, our speciality 656-3638 477-4953

STUCCO AND PLASTERING, quality work, reasonable price. Coleman Plastering Ltd., 598-3433.

STUCCO, DRYWALL AND imitation granite stone. Stan Olson, 383-0897 after 5 p.m.

STUCCOING, PLASTERING Alterations. Reasonable. 479-4779.

Plumbing and Heating

PLUMBING AND HEATING, REpairs, lowest rates. 383-0792, ask for Jack.

36 BUSINESS SERVICES and DIRECTORY

Plumbing and Heating

LEAKY TAPS, WATER LINES Repairs, Renovations, New Work Reasonable, easy terms "NO JOB TOO SMALL" Osborne Sales and Service Ltd. 386-7891

S and M PLUMBING New Work Alterations 479-1312 Reasonable Repairs 383-9513

ELECTRIC SEWEROOTER, cleans drains, fast and efficient. Jim Nott Plumbing and Heating Ltd., 382-9300.

S. H. BROWN, 382-2747 Repairs. Remodelling — New Work.

ROY'S PLUMBING REMODELling, new work, repairs. 383-6931.

Roofing and Siding

SIMPSONS-SEARS

ASPHALT SHINGLES

Supplied — Installed Ask about our exclusive heavy duty 250-lb. Superlock, 15-year guarantee. SIMPSONS-SEARS Roofing Materials 388-9111, Local 264.

VICTORIA ROOFING AND INSULATION CO. LTD. All types of asphalt and cedar shingles. "Garlock Shingles" 917 Fort St. 382-2331

PARKER JOHNSTON LTD. 1314 Broad Street 382-9181 Roofing, Insulation, Eavestroughs "Our experienced workmanship to stand the test"

EXPERIENCED ROOFER, FREE estimates, a fair deal. Ken's roofing. Phone before 3 p.m., 384-6724.

Stamps and Coins

BEAVER STAMP CO. 1081 Fort (Upstairs) World wide selection of stamps well below catalogue prices. Saturdays 9-5, or by appointment, 382-3923, Res. 386-1680.

JUST 4923 COPIES LEFT, 1971 Victoria Centennial medallions available only at selected downtown stores and businesses.

Tailors

ALTERATIONS REMODEL RESTYLE Suits, slacks, coats BRITISH CUSTOM TAILORS 1311 Blanshard 383-2632

ALTERATIONS, REMODELLING and custom tailoring. Harold Lunde, manager. The Sorensen's. 720 Yates St., 386-0412.

Tree Service

HOUSTON TREE SERVICE Danger trees removed. Topping, limbing, pruning. Selective lot clearing. Logging. Reasonable rates. Fully insured. 388-9515.

TREES TAKEN DOWN AND removed. Very reasonable. Insured. Free estimates. Butch. 386-8215.

MT. VIEW TREE SERVICE Everything in Trees Free estimates. Insured. 479-3873

Upholstery

UPHOLSTERY REMNANTS Assorted yardage, fabrics and vinyls. Drastically reduced prices to clear. Gregg Furniture Manufacturing 401 David at Turner 388-7365

FURNITURE RE-UPHOLSTERY For samples and free estimates in your home call J. Worden or G. Hodgson, 382-5111. Standard Furniture, 737 Yates

38 TRAVEL

— VICTORIA'S FIRST —

CHARTER FLIGHT INFORMATION OFFICE

CHARTER FLIGHT CONSULTANTS

323 Yarrow Bldg., Victoria 386-2485

WORLD CHARTER FLIGHTS

INFORMATION HEADQUARTERS

Room 106—1312 Government St.

384-3839

CHARTER FLIGHT Information Centre Listings of all charter flights. One-way flights to and from Europe. Also relative flights from Europe to Vancouver return. Contact Vancouver 687-2321 or Suite 1105-736 Granville St. Van. 2, B.C.

KANDID KAMERA Passports, $1.49 383-9721

UNDER 26? LONDON, $308. Travelworld, 382-3121

39 PERSONALS

I, ALBERT VINCENT HARWOOD, of 4171 Cedar Hill Road, Victoria, B.C., will not be responsible for debts contracted in my name or by any other person, without my written consent. Declared before me this 16th day of September, 1971 at the City of Victoria, in the Province of British Columbia. Albert Vincent Harwood.

"SINCERE, LONELY WIDOWER, 56, seeks a new life. Needs to share with good woman. Feels life should be a joy — not a sadness — despite its problems. Want to hitch your wagon to a star? If interested, please reply to Box 570 Victoria Press".

$5 REWARD TO ANYONE SUPplying name and address of a boy from Tallahassee, Florida who visited in Victoria during week of August 10. Blonde, average height, age 14. Favorable message awaits him. Victoria Press, Box 493.

DRIVING TO QUESNEL AREA approx. Sept. 22. Room for one passenger. Victoria Press, Box 553.

MAN 44, WISHES TO MEET lady 30 to 50 for shows and outings. Victoria Press Box 555.

JAN — I STILL LOVE YOU. Please write or phone, with all of my love forever, Art.

ALCOHOLICS ANONYMOUS If you have a drinking problem and want to quit, phone 383-0415.

39 PERSONALS

WILL MR. ERIC KNIGHT, LAST heard of in Timperley Cheshire, please contact his sister Mrs. Pamela Thornton, 56 Shaw Road, Blackpool, Lancashire, England.

NEWCOMERS TO VICTORIA wishing to meet broad minded couples. Object companionship. Victoria Press, Box 535.

LIVELY COUPLE WISHES TO meet others over forty for lasting friendships. Victoria Press, Box 540.

PREGNANT AND DISTRESSED? We can help you. Phone Birthright. 384-1431.

NOW I ARE ONE Pokano Peng

40 BUSINESS PERSONALS

PROBLEM ANSWERING SERVICE Psychological consultation by qualified adviser assisting with any personal questions or problems through confidential correspondence. Victoria Press Box 372. Fee $2.

INDIVIDUAL, ASTROLOGICAL analyses; mundane and compatibility charts; western and hindu methods. Phone David at Atman Books, 383-3032 between 10:30 a.m.-6:30 p.m., Monday through Saturday for appointment.

FAMILY COUNSELLING Mr. Reg Clarkson, B.A., M.S.W., R.S.W., a private social work practice for marriage counselling, alcohol and youth drug problems Phone 384-0912.

ARE YOU LONELY? Or feeling blue, if so, call DIAL-A-MATE DATING SERVICES at 384-0121 or see us at our business office at 943 Kings Road.

UNIVERSAL DIVORCE FINANCING (VICTORIA) LTD. 420 Yarrow Bldg., 388-7385 645 Fort St., Victoria, B.C.

WEDDING PHOTOGRAPHY Personal service. 25 years experience. Eric Dowse 384-3827

CLAIRVOYANT AND TRANCE medium. Questions answered, advice given. Mrs. Payn-Jones, 386-3603.

I PROMISE ENTHUSIASM, SINcerity and imagination in getting the best market value for your home. Ron Emmerson 477-1841.

TAROT READING; NUMEROLOgical character and destiny analysis; compatibility charts, etc. Aeron 478-7632.

J. J. BRAMHAM, CHIROPRACtor, 2186 Oak Bay Avenue, business 592-1621, res. 382-4697.

MADAME HELENA TEA READing, daily 2-4:30. Guvnors Pancake House. 712 Yates.

VICTORIA HYPNOSIS CENTRE Ltd., 8-819 Fort St., 388-9722.

42 EDUCATION

MALVERN AND WESTERHAM Founded 1923, school for the entire family. Centrally located at 1765 Rockland. Boys and Girls Grades 4 to 12. Reductions are made for 2 or more. Enrolment taken now for September. Phone Mrs. Sealy at 598-5206 or 384-2923.

DAY CARE CENTRE AND KINdergarten, 477 Joffre, Esquimalt. All day $65 per month. Kindergarten, $25. Fully qualified staff and R.N. Open house Sunday 1 to 4. 385-0660.

HIGH SCHOOL AT HOME. CANAda's leading school. Free Brochure. National College, 1707 Carnegie Cres. Victoria. 383-1233.

TUTORING — PROFESSIONAL help by experienced teacher. French, Math, new and old method. 598-2331.

PETER PAN NURSEY SCHOOL. New facilities. Register now. Esquimalt. 383-6505.

43 DANCING

TREASURE ISLAND SWEETHeart and B.C. Jade-ettes have openings now available in Majorette training. All phases of twirling taught. Modern jazz also given. Registration Sept. 18, 1-4 p.m., 1428 Denman Street, classes start on Sept. 20.

EILEEN'S SCHOOL OF DANCing, 649 Pembroke Street, res. phone 383-8247. Dancing and baton twirling.

60 FUEL

Wood and Sawdust

ORDER NOW, FIR, ALDER OR maple. Phone Rolly's, 478-3549.

63 TIMBER

WANTED: TIMBER STANDING or felled. Top prices paid. Barclay Logging and Excavating. 388-5704.

WANTED TIMBER STANDING or felled. Top prices paid. Ideal Sawmill Co. Ltd. 385-0441

Houston Tree Service, 388-9515. WANTED: TIMBER

65 BUILDING SUPPLIES

LUMBER SALE—LUMBER SALE 2x4 — 2x6 — 2x8 — 2x10 — 2x12 At prices you can afford from $38 per FBM and up. Shiplap and Boards from $45 and up. This is all new lumber, come and see for yourself. Corner of Hilside and Bridge St. 385-0441 Free Estimates 7 a.m. to 6 p.m. IDEAL SAWMILLS CO. LTD. 2735 Bridge St. 385-0441

SABOT KIT, $37
12'x20' carport (attached), approx. $177.50
12'x20' garage (plus roofing) $253
Lawn fence, 50' $29
Picket fence. 50' $33
All purpose garden shed, from $51

SAANICH LUMBER YARDS 3041 Douglas St. 385-2486 Night phone 479-1423

SPECIAL DISCOUNTS LUMBER — PLYWOOD HOME BUILDING SUPPLY 220 ESQUIMALT RD. 382-2211 IMMEDIATE DELIVERY SERVICE TO ALL GULF ISLANDS POINTS.

SHINGLES 18 INCH NO. 1 PERfections, 27 squares at $18 per square. Cherry wood tongue and groove flooring. 3500 lineal ft. $100. 385-3811.

Bay Concreteblock Co. Concrete Incinerators $9.80 3022 Jutland 382-9436

SPECIAL DRYWALL AND panel adhesive. Standard cartridge. Reg. $1.95. Special price 99c. 385-3155.

USED RED BRICKS, SAND AND GRAVEL. OK TRUCKING CO. LTD. 760 TOPAZ. 386-3414.

4" CONCRETE DRAIN TILE, 16c. Daves Concrete, 670 Sumas 384-8744

65 BUILDING SUPPLIES

STEWART and HUDSON LTD. Building Supply Centre

Largest Selection Lowest Average Prices

WALLBOARD AND PARTICLE BOARDS
4x8x3-16" Hardboard 1.69
4x8x¼" Hardboard 1.99
4x4x¼" Hardboard .89
4x8x7-16" Particle Brd. 2.97
4x8x9-16" Particle Brd. 3.47
4x8x11-16" Particle Brd. 3.97
20x144x⅝" 2.69
8"x96x⅝" .59
48x48x¼" .99
4x4x5-16" 1.19
11¾"x97"x⅝" .89

PAINT BARGAINS
White exterior Latex, Gal. 3.99
White interior Latex, Gal. 3.99
White exterior Oil, Gal. 3.99
Fence Stain, Gal. 2.49
Fence Stain (Brown, Red, or Green) Gal. 2.49
4" Stain Brush, ea. 1.59
7" Roller with Tray .99

OPEN 7:30-5:30, Mon.-Sat. Charges — Budgets — 386-3211 400 Block Gorge Rd. East STEWART and HUDSON LTD.

CUBBON LUMBER Hunt for the Bargains

	REG.	SALE
Weatherstrip, per set	3.29	2.77
Floor tile, 12x12	.32	.21
Pre-Fin. Mahog.	3.49	2.79
Cement, 80-pound sack	2.15	1.85
Concrete Mix	1.75	1.59
Topping Mix	1.75	1.59
Mortar Mix	1.75	1.59
2" Downpipe, 10 ft.	1.69	1.49

¾"—4x8 Sanded Ply. 5.50
Drain Tile, per lin. ft. .18
.3"x60 ft. Fibre Insul. 3.75
4x4 Gutter from .35 per lin. ft.
Reject house doors from 4.95
Totem Fire Logs (12) 1.00
Presto Logs (6) .90
¾"—4x8 Sanded Ply 5.50

We Cut Glass On Cook St. Assorted Plumbing Supplies

25 pcs. 2x4—6 Econ. 5.95
25 pcs. 2x4—8 Econ. 6.95
25 pcs. 2x4—10 Econ. 9.95

CUBBON LUMBER 515 Alpha Closed Wed. 386-3288 1720 Cook Open 6 Days 384-8181

S. J. PEDEN LTD.

4x8 FIR PLYWOOD

UNSANDED		SANDED	
5/16	3.59	¼	4.25
½	5.05	⅜	5.50
⅝	5.66	½	6.95
¾	7.60	11/16	7.80

INSULATION 2½" Fibreglass, 100 sq. ft. $6.25

WALL PANELLING SALE
4x8 Cabin Grade Mahog. 2.89
4x8 Aspenite 3.69
4x8 Mission Oak 4.25
4x8 Eldorado Oak 4.25
4x8 Wanut Birch 6.25
4x8 Heritage Elm 7.95
4x8x¼ Walnut 10.25

Building a Camper or Trailer? Plans and all Materials in Stock at Reasonable Prices

8 to 5 Mon. Through Sat.

S. J. PEDEN LTD. 2855 Quesnel St. 386-3464

FOR THOSE WEEKEND CONCRETE JOBS it's BUTLER BROTHERS Now, six days a week delivery service of ready-mixed concrete. No extra charge for Saturday delivery.

CALL US TODAY FREE ESTIMATES

BUTLER BROTHERS 2046 Keating Cross Road 652-1121

DOOR SALE
ASH 2'10"x6'8"—1¾" $15.00
ASH 2'6"x6'8"—1¾" $ 8.00
R.C. 2'8"x6'8"—1¾" $10.00
FIR 3'0"x7'0"—1¾" $20.00
R.C. 2'4"x6'6"—1⅜" $ 4.75
BIFOLD 3'0"x6'6" $12.00
BIFOLD 4'0"x6'6" $16.00
BIFOLD 2'0"x6'6" $ 8.00
PARTICLE BOARD $ 3.75
T. and G. PLYWOOD—⅝" $ 3.75
23 Sheets SENWOOD—¼" $ 5.00
3 Pocket DOOR FRAMES $15.00
MAHOGANY Mouldings—$2.50 lge. bundle.

2245 Harbour Rd., Sidney, 656-2512

why pay more?
1"x6" sl. per 1,000 $59
2x4, 2x6, 2x8, tg. bm .08
1"x12" shelving lin. ft. .16
4'x8' prefinished mahogany $2.95
4'x8'x⅜ no. 1 gyproc $2.35
corrugated plastic — 5 colors
26"x8' $1.75 26"x10" $2.25
log cabin fence rails, 8' .29
48" basket weave, lin. ft. .59
1x10 ranch panel shorts, lin. ft. .09
4'x8' counter topping. reg. $17. Sale $11.95
concrete waterproofing, gallon .75
concrete tile, .18
interior latex, gallon $3.95

langford building supply and hardware open seven days a week 940 goldstream ave. 478-1724

READY-MIX CONCRETE GRAVEL SAND For Free Estimates Phone 478-1701 Res. 478-1086 860 Attree Rd. Open Mon. Thru Sat. (6 Days) CALL COLUMBIA READY-MIX LTD.

GLU-LAM BEAMS. 1-6"X22½"—26 ft. 2-6"x22½"—24 ft. 1 set iron stairs approximately 4'x11-½ ft. 10-step 7½ riser 10½ tread. Offers. 382-7015.

BERRY OVERHEAD STEEL garage door, 9 ft., complete with hardware and lock. Like new. $75. 386-3033.

70 MUSICAL INSTRUMENTS

PEDAL STEEL GUITAR WANTed. 598-5529. 821 Island Road.

STUDENT. TRUMPET, HUTTLE, 477-5231.

STUDENT'S VIOLIN, FROM France, $80. 477-5486.

70 MUSICAL INSTRUMENTS

NOW IS THE TIME TO CALL BERNIE PORTER MUSIC FOR LESSONS AND SCHOOL BAND RENTALS. GOOD STOCK OF 1ST DIVISION BAND METHODS. 382-9542.

HALL-FAIRFIELD MUSIC CENTRE LTD. —School Band Instrument rental. —Private music lessons. —Complete repair service. —Full line of popular, classical and instrumental music. YOUR 1-STOP MUSIC CENTRE 728 FORT ST. 385-8342 Open Friday evenings till 9 p.m.

GRAND PIANO, BLACK, ORnamental carved wood with brass trim. Heavy turned legs, lovely tone. Very old German make, with bench. First offer over $1000. 652-3278.

THE NEW CONN "STRUMMER" AUTOMATICALLY PLAYS CHORDS AND RHYTHM. EXCLUSIVE TO: REGINAL STONE 1517 QUADRA 383-0239

ELECTROVOICE ENCLOSURE and 2 SRO — 15s, $275. Also E.V. eliminators and assorted amps and stuff. Ken Ashcroft, 388-1830 or 383-5824.

NELSON'S MUSIC CENTRE Sales - Service - Instruction 1320 Broad St. 385-5242

TALISMAN MUSIC CENTRE Complete line of classical guitars from $29.95. 939 YATES 384-9222

HAMMOND EVERETT ORGAN trade-in $895. YAMAHA MUSIC CENTRE 384-9131 707 Fort

NOW! A TWO MANUAL ORGAN with rhythm unit $890 YAMAHA MUSIC CENTRE 384-9131 707 Fort

NEW WURLITZER ORGAN WITH built-in synthesizer now on display Scott Piano and Organ, 612 Fort St. 384-4623.

RENT TO OWN Top selection of pianos now in stock. Gleeson Music, 707 Fort, 388-9632.

YAMAHA — THE FAVORITE OF the world's leading musicians. YAMAHA MUSIC CENTRE 384-9131 707 Fort

PARAGON MUSIC CENTRE Gulbransen — Kimball Organs 2508 DOUGLAS ST. 385-5275 COURTENAY AREA 339-3083

SEE AND HEAR THE NEW Willis pianos, Saturday at the Willis Piano Studio. 850 Fleming, 382-4887.

USED UPRIGHT AND SMALLER pianos from $285. Convenient credit terms. Woodward's Mayfair, 2nd floor.

120 BASS ACCORDION WITH 7 treble buttons, 2 bass tone bars. Accordion and case, in very good condition. 383-8192.

ACE TONE ORGAN, BRAND new with full rhythm and Leslie, $1495, reduced only $1250. 477-4044 and 384-2111.

NORDHEIMER UPRIGHT grand piano. $275 or nearest cash offer. 479-5918 except Sundays.

PIANO TUNING AND TECHnician and expert repair service. H. Williams, 385-2524 or 385-3119.

ACE TONE V-M 80 P.A. AMPLIFIER, $345. SOUND SOURCE 2250 OAK BAY

VAN HALL ALTO SAXOPHONE. Excellent condition, $175 firm. 598-1290.

PIANO TUNER — TECHNICIAN Cec King's Piano Service 477-3918

FOR SALE. COURIER 150 RMS amplifier. $300 speakers extra. 479-2601.

FOR SALE: SOLID BODY GIBson SG Junior. Good condition. 479-2601.

MASON AND RISCH CLASSIC piano, good condition, $450. 385-3544.

ORGAN LOVERS Electrohome concerto, like new, $650. Phone 383-3685.

WANTED — SMALL UPRIGHT piano. 658-5970.

GOOD STUDENT FLUTE, $100. 382-8633 evenings or weekend.

WANTED, GOOD SECOND HAND flute. 592-0981.

1887 ANTIQUE PUMP ORGAN, working condition. 385-5317.

PIANO TUNER—TECHNICIAN NORMAN DUCKWORTH 383-3083

C FLUTE, BOOSEY AND Hawkes. Phone 592-4562.

Briscoe Harmony chord organ, 72 bass. Like new. 656-4901.

ALTO SAX, CLARINET AND A drum in good condition. 598-1468.

FOR SALE: PRACTICE PIANO, clarinet, and flute. 479-1737.

71 MUSIC TEACHERS

—MUSIC LESSONS— ACCORDION GUITAR ORGAN PRIVATE OR GROUP LESSONS INSTRUCTORS: DAVE LAKE BUD HOLM PARAGON MUSIC CENTRE 2508 DOUGLAS 385-5275

HALL-FAIRFIELD MUSIC CENTRE PRIVATE LESSONS ON MOST MUSICAL INSTRUMENTS ENROLL NOW! 728 FORT ST. 385-8342

GROUP LESSONS For piano and guitar, commences Thursday and Saturday. Big savings. Esquimalt Music Studio, 382-4887 after 5 p.m.

GUITAR INSTRUCTION By Experienced Musicians 598-3514 Ample Parking On Bus Line SOUND SOURCE Oak Bay Village

CLASSICAL GUITAR, TARREGA-Segoia technique. Individual and small class tuition. Victoria Studio. Inquiries Davies, 656-2302.

GRADE 10 PIANO STUDENT. Conservatory of Music, will teach piano to beginners. Reasonable. 477-2200.

QUALIFIED, EXPERIENCED piano instruction and limited private accordion in Tolmie school area. Mrs. Korneluk, 385-7957.

PRIVATE ACCORDION AND GUItar lessons, instruments loaned to beginners, 382-2040.

VIOLIN LESSONS. TOP RESULTS fast. Jack Kessler. 388-9370.

71 MUSIC TEACHERS

FOR FINEST PERSONAL INstruction by world-wide TV and recording star, and multi-instrumentalist, register now for most instruments, Classical or popular, your home or studio's. GERRY McHALE Olympic Music Service 478-6723 or 478-1463 Regret only limited vacancies available

QUALIFIED PIANO ORGAN theory, classical and popular. ARCT. Fairfield, 382-4179.

77 MOTORCYCLES

P—E—A—R—S—O—N MOTORCYCLE DIVISION

LEADS THE INDUSTRY and now . . . For the 1st time, a . . .

1-YEAR GUARANTEE on all new MOTORCYCLES

Every Model of H—O—N—D—A

There's scores of them in every model and color ready to be ridden by a Happy Honda Rider.

and more arriving!

Over 100 motorcycles in stock

Buy now before the price rise forecast comes true.

USED MOTORCYCLES selling out — we need yours now. We're short and will pay a great deal.

TAKE ANYTHING In trade — bicycles, cars, furniture. You name it and ride a Honda.

PEARSON POLICY The customer is all important, if for some reason you have not been happy in the past — see us now, we'll try and make it up to you. We're bigger, we're better — and we're trying!

New Improved SERVICE FACILITIES and personnel

Rember the Pearson 1-YEAR GUARANTEE is protection at its finest. It's unbeatable, it's the finest anywhere.

ALL TRADES WELCOMED

EASY INSTANT CREDIT Banks Terms Available Every budget consideration

P—E—A—R—S—O—N "World of Pleasure" MOTORCYCLE DIVISION 3388 Douglas — 382-2222 9 to 9 — Sat. 'til 5:30

NEXT TO RED LION

SPECIAL

BRAND new YAMAHA 100 c.c. TRAIL BIKES Were $505 Now $450

3—Only

SO ACT NOW!!

YAMAHA - MINI $325.00

EASY, EASY PAYMENTS

TRADE-INS WELCOMED at YAMAHA-TRIUMPH CITY

MANY USED BIKES NOW AT CLEARANCE PRICES

BEST DEALS NOW ON NEW YAM. TRI. BSA's SEE US FIRST AT

MULLINS MARINE SALES LTD. Motorcycle Division 925 Yates 382-1928

CYCLE CENTRE your Kawasaki Headquarters New and Used Motorcycles at prices you can afford

LES BLOW'S MOTORCYCLES 2940 Douglas 384-7843

'42 STOCK HARLEY 45, COMplete or parts; '54 Triumph TR-6, hardtail, sprung-hub, much chrome, offers, David, 652-2355 after 6.

1970 TRIUMPH 650CC, HIGH bars, sissy bar, highway pegs. Good shape. Offers before 5 p.m. Duncan, 746-7700.

MUST SELL IMMEDIATELY. 1968 500 Matchless or swap for small car and cash. 384-4564, between 6-9.

BROOKLANDS MOTORCYCLES Harley-Davidson—Honda—Greeves 937 Fort 383-5926

MUST SACRIFICE, 1966 JAWA, 350 c.c., government inspected. Asking $250. 386-2654.

WANTED: HARLEY SPORTSTER mufflers and shocks. Trade Struts. 598-2984.

1967 YAMAHA, TWIN 100 C.C. A clean bike — mechanically top condition. Price $250. 478-5838.

1971 Kawasaki 250 c.c. Enduro, still has 11 months left on warranty, best offer over $750. 383-0198.

1970 350 HONDA, 3000 ORIGINAL miles, showroom condition. Asking $750. 592-1904.

'70 YAMAHA 175 C.C. ENDURO. As new. Many extras. Only 1,000 miles. $450. 658-5188.

1970 YAMAHA 200, EXCELLENT condition, low mileage. $450. 477-2482.

HUNTERS SPECIAL 1970 YAMAha 175 cc Enduro, 2000 miles, in A-1 shape. 656-2008.

HODAKA MOTORCYCLES 33 Camden Ave. 479-5298

KEYSTONE MINI BIKE, 50 C.C, $80. Phone 479-2136 after 5:30 p.m.

1969 YAMAHA ENDURO 175 CC, $400. 477-4352 after 6:30.

77 MOTORCYCLES

CASH—Immediate—CASH P—E—A—R—S—O—N Needs your motorcycle 100 c.c. to 750 c.c. All makes and models P—E—A—R—S—O—N "World of Pleasure" MOTORCYCLE DIVISION 3388 Douglas, 382-2222

MINI BIKES — KITS PARTS and SERVICE VIC. LAWNMOWER HOSPITAL 834 Johnson 386-8338

FOR SALE — 1970 NORTON COMmando, extended forks, custom paint, better than new, Call Duane, office 746-6313, residence 746-5234, Duncan.

'69 TRIUMPH TROPHY 650. Good condition, 2 new helmets, jacket, gloves, etc. $750 or trade for truck. 1268 Haultain, 385-8845.

SUZUKI MOTORCYCLES Best Deals and Service FREDERICK MOTORS 616 Queens Ave. 383-0823

1968 YAMAHA 305 CC, EXCELLENT condition, many new parts, $400 or offers 598-2896 after 6 p.m.

1969 HONDA 90. RELIABLE transportation, $175. 383-9465.

'66 HONDA 90, OPEN TO offers. 385-3885 after 5.

450 HONDA, CUSTOM FORKS, paint, etc. 383-4729.

1968 250 YAMAHA, GOOD CONDItion, offers. 477-3888.

RELIABLE '67 HONDA 90, HELmet, $120. 479-3430.

TRAILMASTER 100, YAMAHA 1970. Phone 479-1736.

78 BICYCLES

10-SPEEDS
ELIMINATOR $79.95
BRC $89.95
BRC, de luxe $99.95
MONSHEE $94.95
MONSHEE, de luxe $104.95
GITANE Tour de France $269.00

1 YEAR WARRANTY

EASY, EASY TERMS

From $10 Down — $5 Month

MULLINS MARINE SALES LTD. (BICYCLE DIVISION) 925 Yates 382-1928

GORDON'S SPORTING GOODS 1030 Hillside 382-5815

LADIES and GENT'S 5-speeds still available at $74

"SPECIAL" McB CRESCENT folding bike— $94.50

Rat-traps, $3.20; ruck-saks (small), $2.79; (large), $3.79; water bottles, $2.50 and $3.30; tubular tires and PARTS and ACCESSORIES

PEUGEOT 10-SPEEDS Are Back in Stock $91 and Up NEW Shipment of High Quality RACING Equipment Just in — RUSS HAY — BICYCLE SHOP 2542 Government 384-4722

10-SPEED BIKES Good selection Peugeots and B.R.C.s. 21", 23", 24" Great colour selection. FREE BONUS GIFT with each bike purchased Free storage until Christmas Sidney Sporting Goods 2452 Beacon Avenue, Sidney 656-2031

10-SPEEDS in stock! BRC's — 2 models ROBINSON'S 1307 Broad St. 385-3429

ROYAL OAK SPORTING GOODS NEW SHIPMENT of Men's 10-SPEEDS — $89.95 ROYAL OAK SHOPPING CENTRE

LADIES RALEIGH FIREBALL, 10 speed, new, still under guarantee, 477-2984.

3-SPEED RALEIGH GLIDER. All accessories. $60. 383-2150, after six.

MAN'S 10-SPEED BICYCLE, $75. Phone 478-1898.

9-SPEED MUSTANG BIKE, TWIN shifts. Phone 479-2136 after 5:30.

PHILLIPS 20. NEW CONDITION. Reasonable. 385-5066.

10-SPEED BIKE, AS NEW. $75. 477-6535.

SMALL BIKE, $15. MEN'S BIKE, $19. 592-2265.

80 BOATS AND MARINE

QUALITY

TRADE IN

15-ft. BRANDLMYR runabout c-w cover, twin 18 h.p. EVINRUDE motors, and Teenee Trailer.

PACKAGE PRICE $975

COAST POWER MACHINES (1961) LTD. 2520 Govt. St. 382-8291

IT'S BOSUN'S for complete marine service; Yacht Sales, Brokerage, Charters, Chandlery C and C, Cal, Crown, Albin and Vega Yachts. Open every day 8 a.m. to 9 p.m., at Clark Bros. Marina, Sidney, 656-3421.

Bosun's Wide World of Sailing

REDUCED TO $2995. LIVE aboard or family cruiser. 30' planked hull. FWC Universal, galley, head. Sleeps 4. Will take smaller boat in trade. Ladysmith, 245-3583.

JENKINS MARINE Boat building, repairs, renovations, etc. in wood and f-glass boats. Boat hauling, bonded and licensed. 479-2244 477-1127

NO. 2 MAHOGANY PLAIN OARS 25% off regular price on all sizes from 5 ft. to 8 ft. SHIP CHANDLERS (McQUADES) 1252 Wharf St. 383-1141

17½' CABIN BOAT WITH 40-H.P. Johnson electric, long shaft, toilet, 2 gas tanks, propane gas ring, anchor, rod holders, in good condition. Offers on $925. Phone 598-3206.

WANTED: DISPLACEMENT CRUISER 34' LONG OR UP. Older type with sound hull and power. Suitable for 2 persons to live aboard. Victoria Press, Box 561. Snap appreciated with reply.

FOR SALE, NEW STEEL TUG, 9.4 tons, Reg. 185 h.p. Allis Chalmers. 3:1 gear, 48"x30" propellor (6,000 lbs. ballard pull). New tow design. Price $25,000. Nanaimo Shipyard Ltd., 753-1151.

20 FT. BERTRAM MOPPIE 160 h.p. Mercruiser, camper top, sleeper seats, many extras, showroom condition. $5,950. Call, day 384-7138 and evening 477-6479.

MUST SELL, ALL OFFERS CONsidered; 23 ft. Deep-V cruiser, custom built 215 h.p. inboard-outboard Mercruiser. Completely equipped. 385-1593, 383-8825.

21 FT. CRUISING SLOOP, GLASS on ply, sleeps 4, hull, cabin and deck complete. Offers. David, 477-1603.

5 H.P. OUTBOARD, 4 CYCLE, $60. 477-4627.

80 BOATS AND MAR

P — E — A — R — S —
PLEASURE DIVISIO
GREW—CHRYSLER—C
BOATS—MOTORS—TRA
CARS—CAMPERS—TR

BOATS — SPECIAL
14' COBRA S.S. Reg. $1395 1 only $
16'COBRA Family. Reg. $1595 2 only $
14'6 Islander. Reg. $1149 2 only $
17' MARLIN. Reg. $2650 1 only $
11'8 PRINCECRAFT alu Reg. $296 1 only $
New SEADOO JET. Reg. $1395 Only $
16' CHRYSLER Bowrid Reg. $1095 Only $
14' CRESTLINE alum. Reg. $450 Only $
12' ALUMINUM Fisher. Reg. $265 Only $

MOTORS — SPECIA
35 H.P. CHRYSLER. Reg. $907 Today
45 H.P. CHRYSLER ele Reg. $959 Today
15 H.P. YAMAHA, new. Reg. $559 Today
5 H.P. YAMAHA. Reg. $365 Today

ALL TRADES WELCO

EASY INSTANT CRED Bank Terms Availab Every Budget Conside

P — E — A — R — S —

"World of Pleasure" PLEASURE DIVISIO 3388 Douglas — 382-22 9 to 9 — Sat. till 5:3 "NEXT TO RED LIO

M M M M M M M M

MERCURY MARI

FIBERFORM BOAT 14' to 24'

DERBY SPECIAL PACK

15'6" Deep-V Fibreglass c top, '69 John. 25 h.p., r ers and trailer

16' FIBREFORM Deep-V. plete top, '70 Merc. 50 Stereo tape system, ro ers, wiper, Holsclaw trai

MERCURY OUTBOAR 4 H.P. TO 135 H..P

MERCURY MARI SALES and SERVI Cloverdale and Oak 385-1457

M M M M M M M M

OAK BAY MARIN SALES & SERVIC

—Yacht brokers
—Charters
—Sailing school

For FAST Qualit Service — phone 598-3393 7 days a week!

FIBREGLASS MATER Resin $6.9 Cloth—Acetone, Mat

"OPEN" Saturday morning 9-1

PELAGIC PACIFIC IND. LTD. 4 Huron St. 38

M—E—R—C—U—R—Y "COST LESS" From 4 h.p.-135 h.p At MULLINS MARINE SALES LTD. (Marine Division) 925 Yates 38

BRITISH SEAGULL OUTBO SALES — PARTS — SER
3¾ H.P.
6¼ H.P.
10½ H.P.
10½ PLUS H.P. W-clutch
Long shafts — ONLY $10
VIC. LAWNMOWER HOSP 834 Johnson 3

CYA YACHT RACING Rules Available A BOSUN'S LOCKER 580 Johnson 38

10-OZ. TREATED TARPA priced from $5.95 for size 5'x VICTORIA TENT AND AWNING LTD. 831 Fisgard St. 3

ORR MARINE 12 H.P. 30 H.P. 140 H.P — MARINE ENGINES 31 Erie St. 3

27 FT. 2 CABIN CRU fresh water cooled. C Crown. Fully equipped, boa kept. 382-5668.

18' CORSAIRE SLOOP, SLE adults, 2 children, toilet, ou dacron sails. Good condition. plete $2,500. 652-3278.

27 FT. NAVY CUTTER, 5 Buda diesel. New condition, make fine motor sailer. Cas gain, $2,500. 384-2893.

STAINLESS STEEL TUBING fittings for bow rails and pul PRODESTO 939 Johnson 3

HAIDA 26 Fibreglass sloop, fully eq for racing and cruising, 1-ye 592-2607.

23-FOOT CABIN CRUISER, verted ex-navy cutter, 47-h.p cedes diesel, dinette, sink head, new condition. 746-4851.

18' CABIN CRUISER WITH new canvas, plus toilet, Evinrude electric outboard, paddles, compass, $1325. 385-2

BOATHOUSE FOR SALE, metal, for 18' boat. At Va Marina, 478-7522.

25 FOOT CHRISCRAFT lier, 300 hours, $9,700. 3 days, 477-1970 evenings.

1971 20 H.P. MERCURY shaft manual start. low fresh water. $575. 656-2663.

SMITH BROS. FOUNDRY AND MACHINE WORKS L 532 PEMBROKE ST. 3

'69 VIKING 20 H.P., G condition, controls included, 656-1779.

AL'S BOAT AND CAR UPHOLSTERY 10612 McDonald Park Rd., 65

WANTED 15 FT FIBREG boat, 40-60 h.p. electric motor, and trailer. 479-5106.

CANOE COVE MARINA Yacht Brokerage Sidney, B.C. 6

AL'S BOAT TRAILERS. C built boat trailers at price can afford. 383-8233, 214 Dund

CHRYSLER MARINE EN 235 h.p. with hydraulic gear, 656-3830.

12' PLYWOOD BOAT WITH trols and trailer. $100 or n offer. 382-6328, 5-9 p.m.

14 FT. RUNABOUT BOAT trailer, $300 or best offer. 59

12-FT. BOAT AND TRAILER 1239 Pandora Ave.

14' CEDAR CANOE, $75. Phone 478-1898.

45-FT. FERRO, CEMENT for sale. 658-8986 after 5 p.m.

80 BOATS AND MARINE

P—E—A—R—S—O—N
PLEASURE DIVISION
GREW—CHRYSLER—COBRA
BOATS—MOTORS—TRAILERS
CARS—CAMPERS—TRUCKS

BOATS — SPECIAL
14' COBRA S.S. Reg. $1395 1 only $1188
16'COBRA Family. Reg. $1595 2 only $1388
14'6 Islander. Reg. $1149 2 only $ 988
17' MARLIN. Reg. $2650 1 only $2195
11'8 PRINCECRAFT alum. Reg. $296 1 only $ 266
New SEADOO JET. Reg. $1395 Only $1095
16' CHRYSLER Bowrider. Reg. $1095 Only $ 949
14' CRESTLINE alum. Reg. $450 Only $ 369
12' ALUMINUM Fisher. Reg. $265 Only $ 198

MOTORS — SPECIAL
35 H.P. CHRYSLER. Reg. $907 Today $799
45 H.P. CHRYSLER elec. Reg. $959 Today $699
15 H.P. YAMAHA, new. Reg. $559 Today $509
5 H.P. YAMAHA. Reg. $365 Today $305

ALL TRADES WELCOME
EASY INSTANT CREDIT
Bank Terms Available
Every Budget Consideration
P—E—A—R—S—O—N
"World of Pleasure"
PLEASURE DIVISION
3388 Douglas — 382-2222
9 to 9 — Sat. till 5:30
"NEXT TO RED LION"

M M M M M M M M M M
MERCURY MARINE
FIBERFORM BOATS 14' to 24'
DERBY SPECIAL PACKAGES
15'6" Deep-V Fibreglass complete top, '69 John. 25 h.p., rod holders and trailer $1895
16' FIBREFORM Deep-V. Complete top, '70 Merc. 50 h.p. El. Stereo tape system, rod holders, wiper, Holsclaw trailer $2495
MERCURY OUTBOARDS 4 H.P. TO 135 H..P
MERCURY MARINE SALES and SERVICE
Cloverdale and Oak
385-1457
M M M M M M M M M M

OAK BAY MARINE SALES & SERVICE
—Yacht brokers
—Charters
—Sailing school
For FAST Quality Service — phone
598-3393
7 days a week!

FIBREGLASS MATERIALS
Resin $6.95 Gal.
Cloth—Acetone, Matting
"OPEN"
Saturday mornings 9-1
PELAGIC PACIFIC IND. LTD.
4 Huron St. 386-1811

M—E—R—C—U—R—Y—'S
"COST LESS"
From 4 h.p.-135 h.p.
At
MULLINS MARINE SALES LTD.
(Marine Division)
925 Yates 382-1928

BRITISH SEAGULL OUTBOARDS
SALES — PARTS — SERVICE
3¾ H.P. $169
6¼ H.P. $189
10½ H.P. $265
10½ PLUS H.P. W-clutch $332
Long shafts — ONLY $10 more
VIC. LAWNMOWER HOSPITAL
834 Johnson 386-8338

CYA YACHT RACING
Rules Available At
BOSUN'S LOCKER
580 Johnson 386-1308

10-OZ. TREATED TARPAULINS priced from $5.95 for size 5'x7'. VICTORIA TENT AND AWNING LTD. 831 Fisgard St. 382-5215

ORR MARINE
12 H.P. 30 H.P. 140 H.P.
— MARINE ENGINES —
31 Erie St. 382-5813

27 FT. 2 CABIN CRUISER, fresh water cooled. Chrysler Crown. Fully equipped, boathouse kept. 382-5668.

18' CORSAIRE SLOOP, SLEEPS 2 adults, 2 children, toilet, outboard, dacron sails. Good condition. Complete $2,500. 652-3278.

27 FT. NAVY CUTTER, 50 H.P. Buda diesel. New condition, would make fine motor sailer. Cash bargain, $2,500. 384-2893.

STAINLESS STEEL TUBING AND fittings for bow rails and pulpits. PRODESTO 939 Johnson 383-5812

HAIDA 26 Fibreglass sloop, fully equipped for racing and cruising, 1-year-old. 592-2607.

23-FOOT CABIN CRUISER, CONverted ex-navy cutter, 47-h.p. Mercedes diesel, dinette, sink and head, new condition. Phone 746-4851.

18' CABIN CRUISER WITH FULL new canvas, plus toilet, 1969 Evinrule electric outboard, oars, paddles, compass, $1325. 385-2252.

BOATHOUSE FOR SALE, ALL metal, for 18' boat. At Van Isle Marina, 478-7522.

25 FOOT CHRISCRAFT CABAlier, 300 hours, $9,700. 388-6208 days, 477-1970 evenings.

1971 20 H.P. MERCURY LONG shaft manual start. low hours, fresh water. $575. 656-2663.

SMITH BROS. FOUNDRY AND MACHINE WORKS LTD. 532 PEMBROKE ST. 384-1625

'69 VIKING 20 H.P., GOOD condition, controls included, $300. 656-1779.

AL'S BOAT AND CAR UPHOLSTERY 10612 McDonald Park Rd., 656-3568

WANTED 15 FT FIBREGLASS boat, 40-60 h.p. electric start motor, and trailer. 479-5106.

CANOE COVE MARINA Yacht Brokerage Sidney, B.C. 656-3915

AL'S BOAT TRAILERS. Custom built boat trailers at prices vcu can afford. 383-8233, 214 Dundas.

CHRYSLER MARINE ENGINE, 235 h.p. with hydraulic gear, $1950. 656-3830.

12' PLYWOOD BOAT WITH CONtrols and trailer. $100 or nearest offer. 382-6328, 5-9 p.m.

14 FT. RUNABOUT BOAT WITH trailer, $300 or best offer. 598-4851.

12-FT. BOAT AND TRAILER, $95. 1239 Pandora Ave.

14' CEDAR CANOE, $75. Phone 478-1898.

45-FT. FERRO, CEMENT HULL for sale. 658-8986 after 5 p.m.

80 BOATS AND MARINE

BROKERAGE BOATS IN MANY sizes and shapes. If we don't have what you want, perhaps WE CAN find it.
NEW BOATS
—Grampian 26 and 30
—CT 41 Seagoing Ketches
—Sun Spot and Sun Star
—Grand Banks 32-36-42-50
—Alaskans 49-55
—Laguna 10 M. (33')
Only 4 or 5 left — 20' dock slips at our brand new Marina. SPECIAL RATES.
EXECUTIVE YACHTS
Kingfisher Cove Marina
2270 Harbour Rd., Sidney, B.C.
656-1212 or 383-1233

YACHT BROKERS
VAN ISLE MARINA LTD.
Tsehum Harbor
Sidney, B.C.
656-1138

PHILBROOK'S SHIPYARDS LTD.
MARINE ENGINE OVERHAULS
2324 Harbour Rd., Sidney
656-1157

S. J. PEDEN LTD.
QUALITY MARINE SUPPLIES
Interior paneling — Fridges
Heaters — Propane equipment
Spruce framing — Ranges
Toilets — Interior hardware
Fir plywood
2855 Quesnel St. 386-3464

HAIDA 26 SLOOPS
Marine Supplies
Open Saturdays
MAYHEW & STRUTT LTD.
2300 Douglas St.
Phone 386-7704

WANTED—BOATS—MOTORS
Cash or consignment 5%
All sizes, styles needed
P—E—A—R—S—O—N
"World of Pleasure"
3388 Douglas, 382-2222

HONDO SKI-DRAG BOAT, 400 h.p., 75 plus m.p.h., $4,500. Ski drag boats from $1,195. 748-8975 Duncan.

12' PLYWOOD BOAT WITH trailer. Windshield, fibreglass seats, and steering. Priced $200. 592-2807.

FALL SPECIAL 22-FT. BRANDLmayr. Ideal family boat. Needs work. $750. 386-7617.

WANTED; TRANSMISSION AND V drive, also manifold for 120 h.p. Mercruiser. 658-8469.

13'6" PLYWOOD AND FIBREglass, 28-h.p. Johnson motor and trailer. 477-3624.

3 H.P. VIKING REBUILT (BILLE to prove). Excellent condition. $50. 477-5144 after 5:30 p.m.

1970 14' MIRROCRAFT ALUminum boat. 9½ h.p. outboard motor, trailer. $825. 478-3475.

13' 6" FIBREGLASS SKI BOAT and trailer and completely rebuilt 75 Johnson, $1000. 658-5436.

15'4" FIBREGLASS, 2 MOTORS, top, tilt trailer, $1450. 154 St. Lawrence St.

CHRYSLER MARINE ENGINE, 235 H.P. with hydraulic gear, $1950. 656-3830.

92 SPORTING GOODS

THE GUN TRADERS
303 semi auto. $119; 243 Sav. -4x $189; 308 Mossberg $95; 66 Win. com. $199; B.S.A. 30-06 — 3x Lyman $189; 222 Krico $139; 30-30 Win. $95; 12 Cil pump $79; 12 Win. p. $95; 12 Browning O-U $295; 303 Jungle $45; 12 Fox $139; 9 mm Luger $85; 32 Dreyse $29; 303, 8 mm, 30.06 surplus $2.95 per 20.
ROBINSON'S
1307 Broad 385-3429

WINCHESTER X-Pert 12 gauge Reg. $4.05
SPECIAL $3.25 per box or 6 BOXES $18.
All RIFLE SHELLS 10% off
Plus
"MANY GUN SPECIALS"
GORDON'S SPORING GOODS
1030 Hillside Ave. 382-5815

GET THE NEW RADIANT COHO flies — Grey Ghost, Crimson Tide, Fiesta, Fuddle Duddle, Old Smokey, Clover Leaf, and many more. Available at all leading sporting goods dealers. RADIANT LURES LTD.

ROYAL OAK SPORTING GOODS
COOPER — WINWELL — C.C.M. Hockey pants, socks, pads and accessories. 6-major brand hockey sticks.
Skate sharpening.
ROYAL OAK SHOPPING CENTRE

WINCHESTER MODEL 100, 243 calibre, auto load, Bushnell scope, Weaver mount, vinyl carrying case; 303 converted to sports. 10385 MacDonald Park Rd., Sidney.

BOY'S COMPLETE HOCKEY outfit, size 10-12 years, boy's skates, size 6, CCM; size 5, Bauers; girl's skates. size 2. 656-1243.

RAY'S SPORTS CENTRE
1692 Douglas 385-6312
HOCKEY STICKS from 99c
CCM, Victoriaville, Sherwood, Koho, Pacific, Pro Finn, Canadian

INTERNATIONALLY CERTIFIED scuba diving course starts Sept. 29 —mid Dec. $48. Scuba Shop, 832 Fisgard, 385-4713.

NEAR NEW BROWNING AUTOmatic, five light, 12 gauge shotgun, 2 ventilated rib barrels, $275 or best offer. 479-2187.

NEAR NEW AMPHICAT HUNTing vehicle. Also 100cc Suzuki motorcycle. Phone 748-8760 after 6 p.m.

ARCHER'S SUPPLIES!
Robinson's 385-3429

.308 WINCHESTER AUTOMATIC, model 100, $125. Redfield scope optional. 385-3155.

REMINGTON MODEL 660, 308 calibre, 4 power Bushell new, 478-3872.

RIFLE, 22 HORNET, 4X SCOPE, 4 boxes of shells, loading equipment. 479-6945.

RIFLE SCOPES AND BINOCUlars repaired. Victoria Instruments. 385-3155.

243 MOSBERG, BOLT ACTION, 1 year old. 478-5977.

ENFIELD 303, $25 477-6275

WANTED IMMEDIATELY: USED hockey equipment. 477-1113.

WET SUIT FOR SALE. PHONE 384-1458 after 6:30.

BOY'S HOCKEY SKATES, EXcellent condition, size 7. 592-2027.

93 STOVES AND FURNACES

PRICED TO CLEAR
USED SPECIALS
24" MOFFAT Epicure range $98
24" VIKING range with clock $88
30" MOFFAT range, older but in good condition $68
C. TAYLER LTD,
707 Johnson St.
Sales 383-3281 Service 383-2324

GOOD OIL RANGE, $50 383-3074

FAWCETT OIL HEATER, 37,000 B.T.U. $20. 656-4269.

96 CAMERAS, SUPPLIES AND PHOTO FINISHING

Cash paid for used cameras, accessories, darkroom supplies.
— TRY US —
ELECTRIC EYE
1006 Broad 386-0333

VOIGHTLANDER BESSIMATIC Zoomar lens with case, Mecablitz flash, tripod, $225. 656-1261.

96 CAMERAS, SUPPLIES and PHOTO FINISHING

EARTH SHAKERS
— while stock lasts —
FUJICHROME (with processing)
135-20 $2.49
135-36 $3.99
126-20 $2.49
Philips C60 Cassettes, $1.25.
BEST VALUE IN SINGLE LENS REFLEX CAMERAS.
ALL NEW
PRAKTICA L — Pentax lens mount, metal square shutter, 1 — 1-1000 sec., fully automatic lens, instant return mirror, hot shoe, with case.
ONLY $69.95
20 other models of single lens reflex cameras in stock.
Huge selection of compact 35 mm and instamatic cameras.
A FEW CHOICE ITEMS FROM OUR LARGE SELECTION OF USED EQUIPMENT:
LEICA IIIf Sumar f-2, w-case, $99.95
PAN CINOR 17.5 — 70 mm f2.4 zoom lens with finder for 16 mm movie camera $299.95
ROLLEI 35 w-case $149.95
MINOX 13 w-case and flash $149.95
90 mm $2.8 ELMAR for Leica M series $149.95
STILL A FEW TAMRON AND SIGMA LENSES TO CLEAR AT 40% OFF LIST PRICES.
We now have a large stock of slide projectors for the fall season. Best prices, best service, best choice, best makes.
WE DEMONSTRATE!
WHEN YOU'RE LOOKING FOR A HARD TO FIND ITEM YOUR BEST BET IS
VANCOUVER ISLAND'S FINEST PHOTO SUPPLY CENTRE
HILTON PHOTO SUPPLIES LTD.
Trans-Canada Highway
Drawer 750, Chemainus, B.C.
Phone 246-3311
Tues.-Sat., 9-5:30, Fridays 9-9
Closed Mondays
Chargex Trades Mail Orders

ELECTRIC EYE
—Cameras— —Cameras Cameras— —Cameras—
HAVE WE GOT CAMERAS?
YOU BET WE HAVE NEW AND USED at prices anyone can afford
SEE US TODAY—YOU'LL BE GLAD YOU DID!
1006 Broad St. 386-0333
—OPEN—
9 'til 9 Mon.-Fri.
9-5:30 Saturdays
Helping YOU get better pictures is our business

SIMPSONS-SEARS
Headquarters for fine photo finishing and the superb
MINOLTA SRT-101
Simpsons-Sears has 5 photo finishing plans on all popular sizes of Kodacolor film. Fast Service — Satisfaction Guaranteed.
388-9111, Local 203

COLOR PROCESSING QUICK AND QUALITY GO TOGETHER
At Victoria Photo Supply. Your 12 exposure Kodacolor film processed to sparkling JUMBO prints . . . only $2.99, only two working days! 20 exposures $4.49. Jumbo reprints, 25c. Bring your next processing order to us — we'll do it better for less!
VICTORIA PHOTO SUPPLY
1015 Douglas Street 385-3458

BAUER 2CM., AS NEW; SUPER 8 movie camera, completely electric and automatic with tripod, case, etc. Cost $379, selling $200. Private seller. Johnstone, 652-3189 anytime.

97 FURNITURE

REPEAT OFFER
2-pc. chesterfield clearance
Limited Quantity
Spanish, Conventional, Mediterranean Styles
VALUES TO $650
ACT NOW WHILE THEY LAST
ONLY
— $288.00 —
CONTINENTAL HOME SUPPLY LTD.
851 Johnson St. 386-2458

EARLY 1900 FURNITURE. OAK dining suite, 7 chairs, console gramaphone with 80 records, hall rack, oak. Early Canadian bedroom suite, 9 ft. tall sideboard, hand carved. Other miscellaneous items. Open to offers. May be seen at 614 Seaforth.

CLOSING OUT ESTATE
Beds and bedroom furniture, Including limed oak set, lamps, prints and paintings, small tables, some rugs and carpets. On sale from 2-5 p.m. only, Saturday, September 18, at 2990 Rutland Road, Victoria, B.C.

WILL BE MOVING. MUST SELL new furniture. Best offer. 382-9787.

97 FURNITURE

ALADDIN'S COTTAGE
Government Licensed
We appraise — purchase sell
1857 Island Hwy. 478-6042

KILSHAW'S AUCTIONEERS
Buy — Sell — Appraise
1115 Fort 384-6441

RE-UPHOLSTERY
Personal calls made to your home with samples, free estimates. Call daytime 385-7626, evenings, 477-3991. John Carls or Keith Bennett 477-3811.

MOVING. GENUINE DUNCAN Phyfe dining room suite, 8 pieces, immaculate, $450. Distinctive bird's eye vilas maple bedroom suite, $385. Circular kitchen suite, $55. Other items. 479-2716.

PAY CASH AND SAVE
See Our Ad Under Miscellaneous
PANDORA FURNITURF LTD.
NEW AND USED FURNITURE
1050 PANDORA AVE.
383-6319

CLEANING
Upholstered furniture and carpets cleaned and demothed, your home. For Free Estimates Call 382-5532
Ambassador Home Service

LUNDS AUCTIONEERS
WE BUY AND APPRAISE
926 FORT 386-3308

DINING ROOM TABLE AND 6 chairs, new condition. Cost new $300, sacrifice $175. Hide-a-bed, other items. Offers. 388-7159.

SECTIONAL CHESTERFIELD, red, yellow and chrome dinette suite, 384-2101, after 4 p.m. and weekends.

WE BUY YOUR FURNITURE, household goods, pictures, tools, etc. Best cash prices. 386-0462.

SAMPLE LOVE SEATS WITH frilly skirts, $55. Distributor, 642 Jadel, Colwood. 478-1262.

HIDE-A-BED, FOR SALE, EXcellent condition. Apt. 208-2233 Bowker Ave., 8-5 p.m.

ACORN MAPLE DOUBLE BEDstead, excellent condition. 598-4255, after 4 p.m.

WANTED: LARGE WOODEN desk and chair, occasional wooden chairs for office use. 477-2200.

SOLID MAPLE DRESSER WITH 6 drawers, full size mirror. 592-0503.

6-PIECE OAK DINETTE SUITE, antique, $85. 477-5709.

98 TV, STEREO, RADIO SALES AND SERVICE

USED TV SALE
19" Admiral portable transformer powered. Only $29.95
21" Fairbank Morse console. Only $39.95
21" Fleetwood table model on legs, as is, U-Haul $10.00
19" ZENITH portable. Very good. $69.95
23" ZENITH bonded picture $69.95
23" ZENITH console, handwired, transformer powered, modern walnut cabinet. Like new — 6 month warranty $149.95
MAIS FURNITURE
1821 Cook 385-2435

1972 ZENITH 19" CHROMACOLOR TV
Rent to own plan
$16.00 month
Satisfied? Apply to purchase (plus de. and ser. dep. if applicable).

RENT 25" ZENITH CHROMACOLOR BY THE MONTH!
Phone today
MAIS TV RENTALS
385-2435

RENT OR RENT TO OWN
Rent a 1971 color or black and white TV, Zenith or Electrohome. Lowest prices in town.
CITY CENTRE TV
3970 Shelbourne
University Heights Mall
477-6971 658-8385

19-INCH FLEETWOOD PORTAble black and white TV, $95. Stand $6. Elaborate antenna, $45. 385-0520.

AUDIOPHILE SERVICES
Quality stereo-HIFI servicing
1024 North Park 388-4848

SELL OUT RADIO AND TV SERvice equipment and spare parts. 478-2862 evenings only.

23" RCA BLACK AND WHITE television console, $70 firm. 382-1179.

23" R.C.A. BLACK AND WHITE TV $100 or offer. 479-5518.

19" PORTABLE TV, $50. 383-9615.

RCA STEREO, BEST OFFER, 1253 Queens Avenue.

98 TV, STEREO, RADIO SALES AND SERVICE

ATTENTION STUDENTS
Hottest prices on cassettes. Ideal way to learn, record and playback $28.88 up.
QUADRA SERVICENTRE
3514 QUADRA 385-6422

$599.95 BUYS A LOT OF VALUE in this new Admiral 26" color console with 3 year picture tube and tuner guarantee. Latest features of automatic tint control and automatic fine tuning. Buy a dependable at BUTLER BROTHERS, 1720 Douglas, 383-6911.

IF YOU ARE THINKING COMPOnents try the best. Telefunken, made in West Germany.
ATLAS STEREO and TV
764 Fort St. 385-2712
EXPERT SERVICE ON ALL STEREO EQUIPMENT

PHILIPS COMPONENT TEAK stereo; amplifier-tuner, turntable, tape recorder, and 2 speakers. Excellent condition. Offers. 384-2437, after 5.

AUTHORIZED PHILIPS DEALER
TV RENTAL, SALES-SERVICE
ELECTRON
100 W. BURNSIDE RD. 383-5432

EXCELLENT MODELS. COLOR TV and black and white for rent — BUTLER BROTHERS, 1720 Douglas. 385-3832.

ELECTROHOME STEREO HI-FI, $175 or best offer. 592-9237 after 5.

99 GROCERIES, MEAT AND PRODUCE

VICTORIA MEAT MARKET
625 Johnson Ph. 383-9234
For the best deal in town you shop at "THE HOME OF THE SQUARE DEAL."
GRADED OVEN READY TURKEYS 6-9 LB. AV. 43c lb.
FULLY COOKED HAMS (WHOLE OR SHANK PORTION) 47c lb.
GARLIC SAUSAGE 3 RINGS FOR 89c
SALAMI CHUBS (FOUR VARIETIES) 1 LB. EACH 49c
A-1 QUALITY BOLOGNA 29c lb.
HAM STEAKS (CENTRE SLICES) 69c lb.
Liver and Bacon Special
PORK LIVER 27c lb.
OUR OWN FRESHLY SLICED LEAN SIDE BACON 43c lb.
Government inspected, Alberta Grain fed Steer beef, grades Blue and Standard,
CLUB STEAKS 93c lb.
BLADE ROAST 59c lb.
LEAN BONELESS BEEF STEW 69c lb.
GROUND BEEF 53c lb.
Freezer supplies at a fraction above cost. Alberta grain fed.
PORK SIDES 41c lb.
BEEF SIDES 59c lb.
HIND QUARTERS 69c lb.
FRONT QUARTERS 49c lb.
All prices include cutting, wrapping and flash freezing. One lucky customer will win a free choice hind quarter of beef.

THE WAREHOUSE WHOLESALE Food Distributors, 47 Songhees Rd. First turn left — 100 feet past Johnson St. Bridge, and Oakcrest, 3475 Quadra. Prices effective Thurs., Fri., Sat. Open to the public daily, 9 a.m. to 9 p.m. Open Saturday 'til 6 p.m. We reserve the right to limit quantities. Hams, Ready-to-eat. ¾ skinned, whole or shank half, lb. 45c; Turkey Hind Quarters, all dark meat, lb. 35c; Sliced Cooked Meats, Chicken Loaf, Mac. 'n Cheese, Bologna, Etc. 3 pkgs. 69c; Bleach, Javex, Large 128-oz. jug, 49c; Sunlight liquid Detergent, King Size, 32-oz. btl. 69c; Red Sockeye Salmon Minced, Tin 49c; Listerine 20-oz. 98c; Bromo Seltzer, Reg., 75c; Richard Hudnut Shampoo and Rinse, 12-oz. 89c; Vine Ripened, Large size Beefsteak Tomatoes, lb. 15c; Canada Choice Beef Chuck Steak, Lean, priced right! lb. 57c; Bacon, Lean, Sliced, Rindless, lb. 29c; Eggs, Local, Fresh, Med. Gr. A. Doz. 39c; Mazola 100% corn oil, Giant, 32-oz. Btl. 87c; Swift's Premium Prem, Oblong tin, 47c; Nestle's Quick, Instant Chocolate. 2-lb tin, 79c; Dr. Ballard Dog Food, 4 tins 49c; Dr. Ballard Burger Bits, 10 lbs., $1.59; Corn oil 100% margarine, 2 lbs. 89c; Fresh No. 1 local carrots, 3 lbs. 25c.

WILLIAMS QUALITY MEATS
Standing rib roasts (Can. choice) 98c lb.
Select side bacon 59c lb.
Lean beef sausage 55c lb.
Fresh "A" roasters 59c lb.
RED HOT SPECIAL
CREAMERY BUTTER 59c Lb. with purchase of $10 or over
Red Brand, Canada Choice
Sides 65c, Hinds 81c, Fronts 52c
Cut, wrapped and quick frozen
THURS., FRI., SAT. ONLY
795 Fort St. — 384-1613

THE B. WILSON CO. LTD. MEAT DEPARTMENT
25 lb. rindless sliced bacon 39c lb. 25-lb. variety packs, $19.95.
TOP RED BRAND BEEF
Cut and wrapped — sides 67c lb.
FREE LOCKERS
Budget terms, 100% guaranteed
Open Monday-Friday, 9-5
536 HERALD ST. 382-3444

SAVE—SAVE—SAVE
For limited time only. Canada choice Canada good freezer beef. Side of beef 63c a pound. Hind quarter 79c a pound. Price including cut, wrapped and frozen. Super Low Cost Market, 899 Esquimalt Rd. 382-8196. Open daily till 9.

SHOP AT "THE WAREHOUSE" Wholesale Food Distributors, 47 Songhees Rd., first turn left — 100 ft. past the Johnson St. Bridge. Open daily, 9 to 9; Sat. til 6 p.m.

FIRBANK FARM
1180 ROYAL OAK
Fresh vegetables, eggs and oven ready poultry
Open Daily 9 a.m.-5:30 p.m.

PICK YOUR OWN APPLES, corn, blackberries and pears at 759 Haliburton Saturday and Sunday from 9 to 5. Please bring containers. Phone 652-2560.

PIZZA LOVERS! BUY YOUR pizzas wholesale! Variety of toppings available. Free delivery on orders of 12 or more. R. C. Distributors. 652-3073.

APPLES AND CORN
Tons of apples and plenty of corn at Saanich Orchards, off Stelly's Cross Road, 652-2009.

SILVER RILL FARM CORN
Sorry we are temporarily sold out. No. 1 freezing corn available by September 25. 652-1868.

WESTERN MEATS
"Freezer Meat Specialists"
3553 Happy Valley Road
478-1621 Eves. 478-2820

APPLES
Tydeman, Gravenstein, Macintosh. 1885 Haldon Road, Saanichton. 652-2181.

NO. 1 BARTLETT PEARS, 10C lb. 656-1271, 8891 Marshall Road, Sidney.

APPLES, PEARS, PLUMS. 10C and 15c a pound. 1024 Bewdley, 385-5884.

LARGE BARTLETT AND BOSC pears. Italian prunes 15c pound. 385-2540.

BARTLETT PEARS, PLUMS, pick your own, 10c pound. 3810 Quadra, bring containers.

CANNING PEARS. PICK YOUR own, 652-1620. No Sunday business.

PRUNE PLUMS AND GREEN gages, 10c lb. 652-1719.

BARTLETT PEARS AND PRUNE plums, 790 Haliburton Road.

PEARS, 10 CENTS A POUND. Plums 15 cents a pound. 382-1270.

PLUMS, APPLES AND PEARS, 10c lb. 4251 Torquay Drive.

PEARS, FLEMISH BEAUTY, 10C. Small 5c. 1140 Tattersall.

GREEN TOMATOES, 5c A pound. 373 Walton Place, 658-5370.

Winning Contract

By HOWARD and BEE SCHENKEN

Vul: E-W

NORTH (D)
♠ 8 6 5 3
♥ 7 6 2
♦ Q 2
♣ Q J 5 4

WEST
♠ K Q 10 4 2
♥ Q J 4 3
♦ K 5
♣ 10 6

EAST
♠ A J 9 7
♥ A K
♦ J 10 9 8 6 3
♣ 3

SOUTH
♠ -
♥ 10 9 8 5
♦ A 7 4
♣ A K 9 8 7 2

The bidding:

North	East	South	West
Pass	1 ♦	2 ♣	2 ♠
5 ♣	5 ♠	Pass	6 ♠
Pass	Pass	7 ♣	Dbl.
All pass			

Opening lead: King of spades.

Recent giant-killing performances by Taiwan's bridge team have been gratifying to your correspondents, as the team employes a one-club system similar to the Big Club, which we play together and also with our respective partners in championship events.

As long ago as 1964, Taiwan caused a sensation by blitzing U.S.A. in the World Olympiad. In this deal the Chinese showed that they are strong on psychology as well as on systemic methods.

Robert Jordan, one of the greatest U.S. players, bid five clubs the North hand to prevent the opponents from checking up on aces. John Wong, who was West, countered by boldly bidding six spades.

Against six spades the U.S. pair could have cashed two aces, but Arthur Robinson, as Wong had expected, sacrificed at seven clubs with the South cards. Robinson was afraid that West might have a void in either clubs or diamonds.

Wong doubled seven clubs and the defenders proceeded to take the maximum. Declarer ruffed the spade lead, drew trumps, and led the ten of hearts. East, who was C. S. Wu, cashed the A-K of hearts and exited with a diamond.

Thus, due to the wiles of Wu and Wong. Taiwan scored 700, which was certainly a lot better than playing at six spades with two aces missing.

(A Bell-McClure Syndicate Feature)

99 GROCERIES, MEAT AND PRODUCE

HARVEY'S MEATS
Choice rump roasts $1.09 lb.
Minced round steak $1.09 lb.
Boneless corned beef 89c lb.
Legs of pork (whole or half) 59c lb.
Freezer Specials
STANDARD SIDES OF BEEF — GUARANTEED TENDER 68c lb.
SIDES OF PORK 42c LB.
BUDGET Terms Available
Turn in to our free parking lot while shopping
Closed Wednesdays
HARVEY'S
2709 Quadra St. 383-2031

WHY PAY MORE?
Sliced rindless bacon 49c lb.
Hinds 69c lb.
Front quarters 49c lb.
Sides 59c lb.
ALBERTA MEAT DISTRIBUTORS LTD.
1811 Cook St. 383-3012

FLEMISH BEAUTY PEARS, 5c A lb. Phone 479-4120.

PEARS, READY FOR SALE, 1160 Chapman St.

BARTLETT PEARS, PICK YOUR own, 6c a lb. 658-8082.

100 MISCELLANEOUS FOR SALE

NOBODY BUT NOBODY UNDERSELLS THE BRIGHT RED WAREHOUSE
—NEW—
Davenport and chair $159.95
Complete 54" bedroom suite with Simmons mattress and box spring $249.95
Speed Queen automatic washer (slight damage) $339.95
CLEARING AT BELOW INVOICE COST
Will produce invoice upon request
R.C.A. 25" color TV $449.95
ZENITH 25" Chromacolor TV $799.00
ZENITH 25" color TV $769.00
WESTINGHOUSE 25" color TV $549.95
ZENITH 22" color TV $649.00
ROYAL FURNITURE AND APPLIANCES
"THE BRIGHT RED WEARHOUSE"
733 JOHNSON 388-9021

PAY CASH AND SAVE
2-pce. chesterfield suites $119.00 to $209.00. Hide-a-beds $149.00 and $179.00, china cabinets $39.50 to $159.00, buffets $29.50 to $79.90. Duncan Phyfe drop leaf table and 6 chairs $247.50, round rock maple extension table and 4 arm chairs $227.00; mahogany console table and 4 chairs $219.00; sets of 4 dining chairs $89.00 to $119.00; round oak table and 4 chairs $119.00; 5-pce kitchen sets $27.50 to $55.00; 9x12 rugs $27.50 to $79.00, desks $21.95 to $69.00; wringer washer $45.00; 30" electric range $59.00; Viking fridge $95.00; Electrolux vac $59.00; coffee tables $9.50 to $49.00; chests of drawers $21.95 to $69.00; dressers $34.50 to $89.00; and many more items priced to sell. Come in and look around all prices clearly marked.
PANDORA FURNITURE LTD.
NEW AND USED FURNITIRE
1050 Pandora Ave.
383-6319

TWIN BED; SINGLE HEADboard; roll-a-ways; squirrel stole, as new; hostess chairs; extension table; gateleg table; older radio record player; hall runner; cat's wicker bed; small tables; portable TV; oil heater; basket chair; electric heaters; cameras; TV trays with stand; nest of tables; hot plate; educational French records; blankets; guitar; costume jewellery; automatic ironer; compressor and miscellaneous. 598-4711.

USED TV's, HI-FI's FROM $39. Used radios from $7.50. Rabbit ears, $1.49.
SALE—SERVICE—RENTALS
KENTS LTD.
742 FORT 383-7104, 383-3513

'63 VOLKSWAGEN, $550; 12 FT. clinker boat, $45; electric fridge, $15; 21 in. electric range, $20; 6-piece arborite set, $35; chesterfield, $15; Lloyd pram, $10; boy's bunk beds, $15; 2 twin beds, $14; roll-away bed, $6; boy's skis and boots, $8; 4 children's judo outfits, $4 each; outdoor barbecue, deep fryer, $3 each; miscellaneous household items. 382-1602.

MEDITERRANEAN STYLE LONG sofa and chair, red and black design. Cost $196, selling $90; Craftsman 20" lawn mower with bag, cost $95. selling $45; Numerous stone crocks, 2 to 8 gallons plus handles and lids, $2 per gallon. Aluminum step ladder, 6 ft., $8. Johnstone, Styan Rd. off Central Saanich between Tanner and Keating X Roads, follow signs.

MOVING. HOUSEHOLD FURNIture and all appliances, Including immaculate genuine Duncan Phyfe dining room suite. Beautiful birds eye Vilas maple bedroom suite. kitchen suite, polisher. electric floor washer, 9x17.6" carpet, dressers, etc. 479-2716.

CLOSING OUT SALE
FINAL WEEK — Oak and walnut dining room suites; modern walnut bedroom suite; cabinet model-record players. glass, china, books, etc. Eddy's Used Furniture, 414 Craigflower, 385-5219.

GIRL'S CLOTHING, COATS, JACkets, pant suits, dresses. 9-12 years. Boy's clothing 5-6 years. Lady's coats, size 9-12. Lady's size 6 figure skates, small girl's size 10 and 12. Phone before 5 p.m., 384-0460.

IT'S LATER THAN YOU THINK! Now is the time to look ahead for $ savings in gifts and home decorating needs. Store wide clearance. Up to 50% off until October 2nd. Mystique Decor, 1325 Esquimalt.

HEATH KIT RECORD PLAYER cabinet; vanity with skirt and stool; English riding britches, girl's , size 10, men's size 36; 2 framed pictures; assorted venetian blinds. 383-6927.

WRECKING LARGE LAUNDRY building, flourescent lights; pipe 2" and 4" pipe; panel boxes; elevator; concrete building blocks; cedar decking; plywood; hot-water baseboard heating units; flooring, 2x8, 2x10, 2x12. 841 View St.

VIKING 2-DOOR COMBINATION fridge, used 6 months. Boy's skates, size 12. Soccer boots, size 13 and 1, excellent condition. Gendron buggy. Jolly Jumper. 478-1896.

FOR SALE: J. C. HIGGINS 12-gauge shotgun; 1 pair girl's figure skates. size 12; 1 pair boy's hockey skates, size 7 (both good condition); 1 medium sized hockey shoulder pads. Phone 386-2371.

DE LUXE MODEL POOL TABLE with 2 cues, snooker balls and Boston balls, like new. Also collapsible camping bicycle. 592-9143.

VICTOR ELECTRIC ADDING MAchine, near new, will sell or trade for good portable or small electric typewriter. 382-6695 after 6.

DEEP FREEZE 3.2 UPRIGHT, $75; Hoover polisher, $12; twin laundry tubs, $5; all in good condition. 479-1261.

RENOVATING, LARGE QUANtity of good furniture and miscellaneous items for sale. 3580 Cedar Hill Road.

2 PAIRS BOY'S SOCCER BOOTS, size 8, $5; size 5, $2.50; skates, girls size 4, $6; boy's size 5, $2.50; trumpet $60. 592-0181.

TWO SIAMESE KITTENS, FEmale, 4½ months old, $20 each. Wanted: cider press. Phone 385-3909 evenings.

WASHER, G-E AUTOMATIC, $70; new gold fibreglass drapes, covers 9 ft. window when pleated, $20. 388-9553.

STOVE, FRIDGE, SLIDE PROjector, lamp, trumpet. 30" copper range hood. Good condition. 477-5231.

WRINGER WASHER, GOOD CONdition, $25. 382-2505.

100 MISCELLANEOUS FOR SALE

THE TRADERS (DOWNTOWN STORE)
USED SPECIALS
39" white vinyl headboards $4.50
Chesterfields as low as $19.95
Chests of drawers from $19.95
Platform rockers starting at $22.00
Fridges in good working order from $34.95
24" ranges from $34.95
17" R.C.A. portable TV $39.95
Dinette suites from $44.95
Dressers as low as $44.95
30" ranges starting at $54.95
Wringer washers as low as $59.95
9x12 turquoise 100% propylon carpet with rubber underlay only $89.95
Simplicity washer and dryer in as new condition $449.95
THE TRADERS
845 Yates 388-6013

STEWART and HUDSON
Building Supply Centre
MIRROR SPECIALS

Crystal		Plate	
30x24	$7.99	16x24	$4.99
42x28	$11.99	16x46	$9.99
50x28	$13.99	42x28	$17.99
60x30	$19.99	60x30	$26.99

INDOOR-OUTDOOR CARPET
Latex back only $2.69 sq. yd.
12' wide — five beautiful decorator colors!
Ozite Foam Back Carpet
Cushioned comfort only $3.69 sq. yd.
12' wide — 6 colors.
ODDS and ENDS
Galv. garbage cans $3.99
Precut compost boxes $9.99
Concrete incinerators $12.99
Concrete bicycle racks $16.95
Long handle spade $2.79
Patio brooms $2.39
SEE OUR BASEMENT PANELLING AND CARPET DISPLAY
Open 7:30-5:30 Mon. thru Sat.
Charges—Budgets — 386-3211
400 Block Gorge Road East
STEWART and HUDSON

X X X X X X X X X X X
EATON'S
WAREHOUSE
STORE
749 VIEW ST.
Remember You Can Budget Charge Through Our Customer's Accounts Office, 3rd. Floor
X X X X X X X X X X X

MEL'S MEL'S MEL'S MEL'S
SEPTEMBER CLEARANCE
Hostess chairs from $4.95
Easy chairs from $7.50
Chesterfields from $12.50
Hollywood beds from $16.50
Chrome suites from $24.50
Electric ranges as low as $29.50
ALSO
Floor polishers, hair dryers, lamps, hall and coffee tables, etc., all at low, low prices.
MEL'S BARGAINS
823 Pandora Ave. 384-3152
Opposite B.C. Hydro
MEL'S MEL'S MEL'S MEL'S

DEMOLITION SALE
Used bricks, cement blocks, red tile building blocks, ½", ¾", 1", 2" and 3" copper pipe, French doors, ordinary doors, complete carport, 350,000 BTU oil furnace, laminated beams, toilets, sinks, tubs, old fashioned wall light fixtures, electric stove cable. New miscellaneous furniture, 2x4s, 2x6s, 2x10s, shiplap; 600, 400 and 200 amp electrical systems. Hot water heating system, complete with rads. Apply 1438 Beach Drive, 8 a.m. to 8 p.m.

GOOD USED MCCLARY FRIDGE, $69.95; Frigidaire fridge, $59.95; Findlay range, $50; rangette, $29.95; dishwasher, brand new, slightly damaged, $219.95; brand new component set, 4-pc. sacrifice, $149.95. Better-Buy Home Furnishings Ltd., 704 View (downstairs basement). Tel. 385-4345.

4-CUSHION CHESTERFIELD matching chair, lamps and tables. 3-piece bedroom suite. Dining table and 4 chairs, contemporary design. Like new. Any morning or after 6 p.m. 383-5316, 1370 Richardson Street.

DOUBLE FRENCH HORN, RENE Duval with case, $275. Trumpet, "The New King" with case, $80. Lady's 26" Raleigh bike, $25. Passap knitting machine, $45. After 6, 479-7391.

VISITED US LATELY? LET US show you what's new in plastics. You'll be surprised at how many things we sell which YOU can use. INDUSTRIAL PLASTICS LTD., 2105 Douglas.

KANDID KAMERA
Complete Wedding Coverage, $25. 383-9721.

GOING FISHING!
We sell everything but the fish
ROBINSON'S 385-3429

ACRILAN HARD-TWIST, REG. $11.50. Special $8.95 sq. yd. HOURIGANS CARPETS and LINOS LTD., 715 Pandora, 386-2401.

COINS, STAMPS AND SUPPLIES
1320 BLANSHARD ST.

SEE OUR BIG SELECTION OF TVs and unpainted furniture. Finish it yourself and save $. Macdonald Furniture Mart, Pandora and Broad, 383-1171.

MADE BY FRIGIDAIRE, ELECtric range and fridge. Phillips fridge. Also chesterfield, armchair in very good condition. Dresser with mirror, new model. 384-8937.

A.B.C. ELECTRIC — 382-7221
New and rebuilt appliances, Vacuum cleaners, polishers, etc. One-year warranty. Good selection. Reasonable prices. 821 Fort.

LIFETIME AND NEW LIFE stainless steel waterless cookware. Life guarantee. Complimentary service, 479-1411.

MILLS PAINT SALES
MILCRAFT exterior oil base house paint, $6.95 gal.
3172 Douglas 383-8412

CRAIG 8 TRACK STEREO FM and house adapter, $110 or offers. Citizens band radio, $60 or offers. 382-3945 after six.

SELLING, SWAPPING OR SHOPping, come to the swap and shop every Sunday 10 a.m. to 5 p.m. at the Tillicum Drive-In.

STOREY SHOE REPAIR, 1524 Fairfield Plaza. Soles, heels, pair $1 off with this ad. Until Oct. 1st. New shoes ½ price.

ANKER 4-DRAWER CASH REGister, bookkeeping machine, like new, take over payments. 478-3845.

12 CU. FT. VIKING FRIDGE, EXcellent working order, $90. 385-1709.

STEREO SYSTEM, COMPLETE, $350, new heated water bed, $65. Dennis, 477-8928.

HUB FURNITURE
Buy and sell good used furniture.
715 Johnson 384-6425

ZENITH WRINGER WASHER; single metal bed and various antiques. 658-8853.

DISHWASHER, G.E., TOP LOAD, $125. Metal detector, army type, $38. 382-3271.

SMALL APARTMENT SIZED stereo Sanyo. Price $60. Call after 5, 478-3473.

OIL RANGE, DOUBLE SLAT spring, chrome table, trunk, single bed, 2 divider panels. 383-3074.

367 CEMENT BRICKS, 2"X4"X8", 382-7990.

100 MISCELLANEOUS FOR SALE

WOODWARD'S
UNPAINTED FURNITURE
⅝" POPLAR PLYWOOD—SOLID BASE
12-drawer chest $59.95
9-drawer chest $44.50
5-drawer chest $34.50
4-drawer chest $31.50
3-drawer chest $21.50
Double pedestal desk $46.00
Drop leaf desk $39.95
Bookcases $14.05
Student's desk $27.50
FRENCH PROVINCIAL BIRCH VENEER
6-drawer chest $54.95
3-drawer chest $34.50
4-drawer chest $39.95
5-drawer chest $49.95
Night table $19.95
CAMPAIGN STYLE CHESTNUT VENEER
6-drawer chest $49.95
9-drawer chest $59.95
5-drawer chest $47.95
Student's desk $31.50
Night table $14.95
779 PANDORA AVE.
386-3322, Local 216, 219

THE TRADERS WAREHOUSE
LARGE SELECTION USED FURNITURE AND APPLIANCES
—Chesterfield Suites from $39.95
—As new Hoover washer-spin dryer $124.95
—As new Hoover shampooer-polisher $39.95
—Brown de luxe recliner with vibrator $119.95
—5 pc. chesterfield suite $79.95
—Beds and mattresses from $39.95
—30" Westinghouse range, counter top controls $139.95
—Good selection black and white TVs. from $19.95
—Lamps, all shapes, all sizes, from $5.95
—Coffee tables from $9 up
—24" Range $29.95
—Wringer washers from $69.95
THE TRADERS
715 FINLAYSON 388-6264
(BESIDE MAYFAIR)

$ $ $ $ $ $ $ $ $ $ $ $ $
COMPARE OUR PRICES, QUALITY AND SERVICE BEFORE YOU BUY FURNITURE, TV, STEREO
TILLICUM FURNITURE and APPLIANCES
Tillicum at Craigflower
384-1216
Hillside Shopping Centre
382-3331
$ $ $ $ $ $ $ $ $ $ $ $ $

PUBLIC NOTICE:
Weekend of Sept. 17, 18, 19. Anniversary Sale at Mandel Interiors Introductory Sale of new fall lines with 18-20 varieties of carpet to choose from, e.g. short tight shags in many new exciting colours! Don't miss this Sale! Open 7 days a week!
MANDEL INTERIORS LTD.
3995 Quadra at McKenzie
479-7121

PRECISA CALCULATORS — Sales samples at wholesale less 10%, as new, full warranty. Model 308-10, $135 net. 164-12 model $285 net. Lewyt electric vacuum broom $16.95 net. 1500 watt Honda generator — 12 and 110 volt, as new $410 net. An 8 ft. unpainted 3-door cabinet with locks, 2 shelves, factory item to clear, $35. 1963 Merc. Comet 2-door, power steering, mechanically sound, has damaged right door. Will accept offers. 1965 Buick Wildcat. Sound mechanically, all power equipped. Radio, heat. Automatic transmission, positive differential 445 engine — extra tires, 60,000 miles, executive driven, a bargain at $1600. Fibreglass truck camper canopy, factory to you priced for quick sale. 8 ft. fibreglass Sabot sailboat, $135. 12 ft. fibreglass utility boat, $195. Phone 385-4145 Victoria. Merchandise may be seen at X-L Plastics, 2620 Rock Bay St.

RUGS LOOK "NEW." IT'S SO easy with RUG-MATE stain removing rug shampoo. Rent electric shampooer for $1.00, plus materials. Clark and Pattison, 760 Bay St. See our ad under Painters for other supplies.

CARPET TREND
NYLON from $3.95 sq. yd.
SHAG from $4.95 sq. yd.
HARD TWIST $7.95 sq. yd.
—We can install immediately—
386-7501

JOHN DEERE GARDEN TRACtors with mowers, loaders, sickle bars, plows, discs. VICTORIA JEEP, Hillside at Rock Bay Ave.

HUDSON'S TAPE CENTRE
Philips AC-DC cassette recorder, $49.95 with 6 free 1 hour cassettes.
1543 Fort at Pandora 382-0923

THE ROCKHOUND SHOP
All rock-hobby items and genuine stone jewelry. 850 Tolmie. 388-5341. (Closed Mon., open Fri. to 9 p.m.)

GRAVELY TRACTOR WITH ROtary plow and sickle mower, $250. 382-2353.

36" BATHROOM VANITY CABInet, $75; cabinets built any size. 598-1892.

RACQUET CLUB SHARE FOR sale, $500 plus transfer fee of $100. 598-2827 after 6.

KENMORE WASHER SPIN dryer, 2 years old. Excellent condition. $175 or best offer. 478-5777.

MUST SELL CHEAP, PORTABLE organ, amplifier. Sony AM-FM clock radio. 385-3262.

MINI BIKE, $100. 652-1920, AFTER 4 p.m.

USED CHAIN SAW, $75. 598-4208.

MEN'S SUITS, 46 WAIST, TALL; 2 overcoats. 386-9398.

INCINERATOR BARRELS
$4.50. Free delivery. 383-1328.

BLUE STEEL DOOR FOR SALE. Phone 383-4062.

8X12X8 WALK-IN DEEP freeze. 743-2958.

RACQUET CLUB FAMILY MEMbership shares. $450. 592-6037.

22 HORNET RIFLE WITH AMMUnition, small radio, 479-6945.

100 MISCELLANEOUS FOR SALE

UNDER THE YELLOW SIGN
USED SELECTION
39" bed unit on metal frame with headboard $79.95
Walnut veneer drop leaf table 60" $39.95
Walnut Vanity and bench $29.95
Vinyl Step Stool Chrome leg $9.95
Rail clothes rack with vinyl protector $9.95
Gurney electric range, Combination wood burner 38" $69.95
6x9 Carpets $9.95 and $19.95
Vilas maple vanity and bench $199.95
Polished arborite coffee and step table (2) each $19.95
NEW SECTION
Naugahyde swivel rockers, padded arms $79.95
Naugahyde Daveno in black or brown $89.95
Round and 6-sided hassocks, leatherette $15.95 and $14.95
A good selection of unpainted desk, chests and bookcases.
Come in and browse around. Make yourself at home.
STANDARD FURNITURE
Bargain annex
753 VIEW ST.
Across street from Main Store
382-5111

— PARKER —
Lawn sweepers from $69.50
Power vacuums from $254
CHAIN SAWS
McCulloch — Lombards
Prices from $139.50
Briggs-Stratton
Tecumseh — Clinton
Kohler — Wisconsin
Engines
Parts — Service
VICTORIA LAWNMOWER HOSPITAL
834 Johnson 386-8338

Don't risk a "LOCK-OUT!"
Have PRICE'S make "spares" of keys for your house, office, and car so you can conceal them in safe places.
PRICE'S KEY and SAFE SHOP
847 Fort St.
384-6221 384-0631

EATON'S SEWING CENTRE, THIRD FLOOR.
ELNA ZIG ZAG OPEN ARM, 2 only. SPECIAL, each 289.00
1 ONLY, ELNA (special) 279.00
1 ONLY, ELNA LOTUS (special) 239.00
20-CAM FULLY AUTOMATIC PORTABLE, 2 only. SPECIAL, E 99.95
1 ONLY, DELUXE AUTOMATIC ZIG ZAG LIGHTWEIGHT TURN NEEDLE. SPECIAL 199.95
LIGHTWEIGHT DELUXE TURN NEEDLE ZIG ZAG, 2 only. SPECIAL, each 89.95
SHOP THURS. AND FRI. 'TIL 9:30

QUEEN SIZE HEIRLOOM spread, blankets, pillows, blonde 3 drawer dresser with double bed, maroon and beige stuffed chair, large pots, toaster, electric frying pan, steam iron, Rogers Majestic combination radio hi-fi (excellent condition). 592-1055 noon - 2 p.m. or 5-7:30 p.m.

LOW COST
Small engine repairs, reconditioned lawn mower, $20 and up, lawn mowers, outboards.
SHARPENING
Reasonable rates. Free pickup and delivery. 384-9079, 31 Regina Avenue.

1957 PONTIAC STATION WAGON, $100; trumpet, $35; girl's bike, $15; office desk, complete with typewriter, $50; complete set of Encyclopedia Brittanica and case, year books to 1965. Offers. Slimline Admiral black and white TV, $25 or best offer. 592-1181.

KENMORE PORTABLE ELECtric sewing machine (as new) $39.00, Singer featherweight $69. Kenmore portable zig zag with blind-hemmer $65. All 1-year guar. Terms. Sawyer Sewing Centre, 840 Fort. 388-6228.

GARAGE SALE. SATURDAY 10-2, 2141 Beach Drive. Moving to a new home. Many interesting items for sale among which are a kitchen aid portable dishwasher and wool rugs.

SHINGLES 18 INCH NO. 1 PERfections, 27 squares at $18 per square. Cherry wood tongue and groove flooring. 3500 lineal ft. $100. 385-3811.

HARMONY AMPLIFIER, MODEL H3060, in very good condition, $55; antique brass compound microscope, $80; Acetylene bicycle lamp, $16. Phone eves. 598-3614.

HERBAL REMEDY TREATments available for all diseases. Contact your local herbalist, 819A Broughton, back entrance or call 384-8742.

FREEZER SPECIAL THIS WEEK is the de luxe 23 c.f. Admiral. Save $20 and pay only $239.95 at BUTLER BROTHERS, 1720 Douglas.

FRENCH PROVINCIAL OCcasional tables. Corner table. Nest of tables (3) coffee table $130, 5 pieces. 2 new Curling Brooms $4.00 each. 479-4276 after 6 p.m.

SMALL DROP LEAF ARBORITE table, 35" by 24" extended, 2 matching chairs, $20 or offers. Also car vacuum, used twice. 383-8356, after five.

ALF BECKER AND SONS
Lawnmower and repairs
— SKATE SHARPENING —
2981 Tillicum 384-6414

MAN'S HEAVY HAND-KNITTED sweater, never worn, size 46-48, $15. Phone mornings before 10 or evenings 384-7779.

LADIES' BETTER QUALITY coats and dresses. One new black coat with fur collar, sizes 42. Call 385-8118.

COMPLETE SET BIBLICAL ILlustrator, 57 Volumes. Value $370 for $200. 388-7351, Brigadier Weddell.

MAYTAG WRINGER WASHER, almost new, excellent condition, new price $230 sell for $100. 652-1469.

ONE MULTIGRAPH OFFSET, multigraph rotory letter press with type plus small rubber stamp outfit. 477-5175.

3-PIECE SECTIONAL CHESTERfield, red, gold and black; British India rug; 8 ft. canopy. 382-1340, after 3.

MAN'S GABARDINE COAT, beige, 40-42, $20. Lady's blue winter coat, size 16, $20. 383-1008.

70 LBS., ONLY $20. NEW CROP Babe's Honey. 1698 Lansdowne.

The Daily Crossword Puzzle

By R. A. POWER

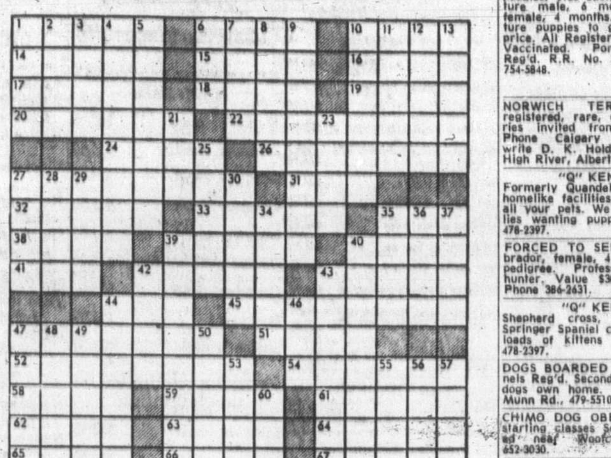

ACROSS
1 Leave a scene at once: Slang
6 African lake
10 Woody fiber
14 Miss Faye
15 Color
16 Play division: 2 words
17 More attractive
18 Actor Leon —
19 Streetcar
20 Make a careful examination of
22 Coveted status
24 Town: Informal
26 One raising cattle
27 Readily seen
31 Convert hide into leather
32 Seized goods
33 Issue a command to
35 N. American country: Abbr.
38 Be unable to find
39 [illegible] with substance
40 Make a hole with a drill
41 Newt
42 Remove fleece
43 Sluggard
44 At a considerable distance
45 Overwhelmed
47 One coloring with a coat of dye
51 Insane
52 —— I or II: 2 words
54 Nervous giggle
58 Appendage of some seeds
59 False god
61 Daughter of Tantalus
62 Bottom support
63 Place of an event
64 Anglo-Saxon slaves
65 Structure for storage
66 Cry of an owl
67 Garment

DOWN
1 Animal pouches
2 Hint
3 "Rio —"
4 Annoy
5 God of commerce
6 Financial adviser: Abbr.
7 Rounded mass
8 Sour in taste
9 One who leaves his post
10 Narrow strip of wood
11 Harsh to the taste
12 The acting profession
13 Racetrack official
21 Holy Roman Empire: Abbr.
23 Dry up
25 Dwarflike creature
27 Skillful
28 Interjection of disdain
29 Assigned station
30 Walk over
34 Ventured
35 Surf duck
36 English composer
37 Requisite
39 Like a nagging woman
40 Like an unruly child
42 Material in an hourglass
43 Describes
44 Occupied the whole of
46 Rotund
47 Mops made of yarn
48 The Pentateuch
49 Respond to the alarm clock
50 Kind of broadcast
53 Turning: Prefix
55 Nickname for Antoinette
56 Hebrew ancestor
57 Mental tranquillity
60 Allow

Yesterday's Puzzle Solved:

MEW ABASH REGAL
ATE MALTA EXUDE
THESOVIET SPIED
TYPER BET TON
ELSE PIPED REEF
PAR ERR TAXI
APIECE DAYS PIN
BANDITS SWAHILI
INC DENT IMAGES
DARE NOR NEW
EYED DOUSE APSE
MIG PST FIRES
PIETY ETRURIANS
HONOR REESE TOE
INTRO SEWED ERS

100 MISCELLANEOUS FOR SALE

SUITS FOR FALL.

Just arrived top selection of colorful and vibrant men's clothing. New colors and patterns in plaids and checks.

From Only

$59.50

LES PALMER LTD.
714 View 382-2825

Just up from Douglas
Free Parking
View Parkade

STUDENTS MICROSCOPES

Has 3 turret lens, magnifys 100, 200 and 500 times. Features battery operated reflecting mirror (complete w-batteries) Glass slides and carrying box included. Miscope measures 8 inches hi. $8.95

SPENCER'S STORES LTD.
1110 Gov't St. "Downtown"

PEOPLE'S TRADING POST

Stereo set; Honda light plant; organ; bedroom suite; burl tables; portable stereo; portable TV, 50 h.p. Johnson, etc., etc., etc.

2510 Trans-Canada Highway
Open Sunday 1-6 p.m.
478-3933

"THE POST WITH THE MOST"

FOR XMAS
HOUSE AND TRAILER SIGNS IN WOOD
In lasting professional manner
Ph. Kai Nielsen 478-4368
2910 Trans-Canada Highway

STUDIO LOUNGE, NEVER used. Single posturepedic bed, headboard, used 3 months. 592-2802.

23" BLACK AND WHITE CONsole T.V. Airline, good shape, 4' buffet, walnut, 3 lamps. Playpen. 652-2491.

GOOD USED APPLIANCES. VAN Isle Variety, 945 Kings Rd., 384-4336, 383-0206.

CEMENT DECORATOR BOX 12"x15". Cheap. Baby buggy. $15. 382-6307.

40" FIBREGLASS WELL LINER. Built to any length. Guaranteed. 478-3502.

BRIDES AND BRIDESMAIDS dresses to clear, $10 to $25. Also bridal head pieces. 385-3069.

SEVEN INCH METAL LATHE, band-saw, bench sander, table saw, scroll saw, router. 592-9824.

24" WESTINGHOUSE STOVE, 4 years old, like new, $80. Phone after 2 p.m., 384-2800.

9 CU. FT. VIKING FRIDGE, cross-top freezer, good clean condition, $50, 385-0994.

DINETTE SUITE, $40. HOLLYwood bed, $30. R.C.A. Victor 21" T.V., $30. 477-1263.

STYLISH, FULL LENGTH, LIGHT blue, English wool, satin lined coat, worn once, $20. 385-1986.

KENMORE WRINGER WASHER pump, drain and timer, like new, $79 or offer, 598-4704.

DINETTE SUITE, TABLE, 4 chairs, $45. Sapphire mink stoke, like new. $225. 592-4707.

WRECKING LARGE LAUNDRY building, 841 View Street. See man on job, 8 to 6.

CHESTERFIELD AND CHAIR, coffee table, end table, and portable TV. 478-6377 after 5:30.

STOVE, $15; WRINGER WASHer, $10; CB. tube radio, $50; single bed, $15. 477-8362.

SMALL CHILD'S BIKE, $10; trike, $7; assortment of venetian blinds, reasonable. 652-3030.

TWIN TUB WASHER, SIMPLICIty, apartment size. 477-2825, after 5.

BEATTY IRONER, $40; CHEST freezer, 22 cu. ft., $100. Both in good working order. 658-8647.

GARAGE SALE. DEEP FREEZE, fridge. Many other items. 577 O'Connell Place. 479-7247.

FRIDGE AND WASHING MAchine, as new, for sale. Reasonable. 386-0506, evenings.

HOOVER WASHER, $80. 384-3952.

BABY'S DRESSING TABLE, $10, good condition. 477-2470.

INGLIS APARTMENT WASHER. Excellent condition. 383-2993.

CINNAMON BROWN WOOL RUG, 9x14, good condition. 383-5050.

SINGLE BED $20. STUDENTS desk and chair $18. 386-9689.

103 MISCELLANEOUS WANTED

KILSHAW'S AUCTIONEERS
Buy — Sell — Appraise
1115 Fort 384-6441

ALADDIN'S COTTAGE
Government licensed.
We appraise — purchase — sell.
1857 Island Hwy. 478-6042

LUNDS AUCTIONEERS
APPRAISE AND BUY FOR CASH
926 FORT 386-3308

103 MISCELLANEOUS WANTED

ABEL TRADING
OPEN 7 DAYS A WEEK
9 A.M.-6 P.M.
BEER BOTTLES, 25c DOZEN
Most pop cans 2c each. Batteries, 90c each. No. 1 copper 36c lb.; brass 23c lb.; rads 26c lb.; Lead 8c lb.; local wine, pop, liquor and junk bottles bought. We buy and sell a libotties and jars. 422 John St., 388-6541.

MONEY IN A HURRY
CASH LOANS on tools, guns, musical instruments, cameras. We BUY also WEAPONS, INSTRUMENTS, etc., for READY CASH
B-J TRADING CENTRE
OPPOSITE Pet Shop
617 Johnson St. Tel. 383-9512

WANTED
Used car batteries,
80c each
Industrial Iron and Metal
383 Tyee 384-6922

SCRAP CARS, METALS
Car bodies — Reasonable charges. Complete U.S. Car—we pay $5.00. No. 1 Copper Wire 36c, car rads up to 26c. Batteries 75c each.
MORRIS GREENE INDSUTRIES
1832 Store St. 385-9703

THE SALVATION ARMY
urgently needs your re-useable clothing, furniture and household goods to assist those in need. Family Thrift Stores, Victoria, Sidney and Langford. For pickup call 386-3295.

FAMILY TRADING LTD.
Cash for furniture, tools, appliances, guns, etc.
731 Goldstream 478-5631
Mon. - Fri. 9 a.m. - 6 p.m.
Sun. 1-5 p.m.

NEED CASH?
Cash paid for good tools, cameras, all types of musical instruments. What have you? Island Trading. NOW AT 630 JOHNSON ST., just down from Douglas.

CASH PAID
Good used furniture, appliances.
MEL'S BARGAINS
823 Pandora Ave. 384-3152
Opposite B.C. Hydro

GOOD BOOKS ALWAYS BOUGHT
HAUNTED BOOKSHOP
845 Fort 382-1427

SPOT CASH
For good furniture-appliances
ROYAL FURNITURE 388-9021

REFRIGERATORS AND freezers bought. 384-7813. All Temp.

WE BUY YOUR FURNITURE, household goods, pictures, tools, etc. Best cash prices. 386-0462.

WANTED: SPANISH OR MEDIterranean style dining room suite, in excellent condition. 479-7324.

WANTED — WOODEN WARDrobe Good condition. Reasonable. 382-2643, after 7.

WANTED CANADIAN AND american Coins. 384-1441 days, 479-4512 evenings.

WANTED: 14 FT. (ONLY) ALUminum boat. Good condition. Very reasonable. Cash. 479-2775.

NAVAL OFFICER SWORD BY serving officer. Please call regardless of condition. 386-8589.

WANTED — CASH FOR GUNS, rifles and pistols. Phone 383-6224.

WANTED: RADIAL ARM SAW or table saw. 652-3081.

STUDENT NEEDS OLD TVS. Will haul away free. 386-0710.

WANTED: HOCKEY GEAR FOR 9 year old. (No skates). 479-6524.

WANTED: ONE TWIN BABY buggy. 384-3334 after 6 p.m.

WANTED: PLAYPEN, WOODEN or mesh. Phone 479-3974.

109 MISCELLANEOUS TO RENT

RENT TO OWN
New sewing machine, $5 weekly, $15 monthly.
SAWYER SEWING CENTRES
840 Fort St. 388-6228

112 WANTED TO RENT MISCELLANEOUS

LOT FOR STORAGE OF BOAT, 40 ft. for winter months. Reasonable. Access to electricity preferred. 383-2335.

WANTED GARAGE FOR CAR storage. 382-7028 before 6 p.m.

115 SWAPS

TRY YOUR TRADE

On this luxury home in Cadboro Bay. 4 bedrooms, den, rec. room, 2 fireplaces, 3 bathrooms, exterior lighting, dble. garage plus a magnificent seaview. Owner open to all offers and trades (acreage, car, revenue property or your present home). Asking $57,900. Call Block Bros. Realty and ask for Joe Isherwood or Buzz Meinprize, 477-1841.

1969 BARRACUDA FASTBACK, V-8, automatic, radio, power brakes, power steering, 18,000 miles, swap for VW camper. 382-6031.

22'-FOOT TRAVEL TRAILER, 2-year-old Nomad, sleeps 6, completely self-contained, swap for down payment on a house or sell for cash. 478-3827.

'68 VOLKSWAGEN DUNE buggy, good condition, tested, for car of equal value or $750 cash. 478-6226 after 6.

18' CABIN CRUISER FOR GOOD V-8 automatic car, value $1325. 385-2252.

1970 360 YAMAHA ENDURO, 1700 miles, for truck. 478-2570.

117 ANTIQUES

KILSHAW'S
Buy for Cash
Appraise for all purposes.
1115 Fort 384-6441

CASH FOR ANTIQUES AND OLD things. Bygones 1034 Fort. 383-8025.

BEAUTIFUL LOUIS XVI French chair. 382-4939 or 477-1210.

117 ANTIQUES

2 OLD CRANBERRY WINE glasses, wine color, $25. 2 hand-painted wall plates, $25. Tea cup and saucer, Circa, 1851, $15. 382-0175.

120 GARDEN SUPPLIES

Fertilizer

PENDRAY FARMS
Old cow manure 6 yds $23 delivered. 477-1519.

SPECIAL: STRAIGHT HEAVY old cow manure. No mulch, 7 yds. $27; bag $1. 385-4356.

FREE MANURE. OAKS POULTRY Farm 880 Downey, Sidney 656-2485.

OLD COW MANURE, 70C A BAG. Over 6, 85c, delivered. 479-5426.

Plowing, Rotovating and Cultivating

GORDON'S TRACTOR SERVICE cut, rake and bale hay, rotovate, cultivate, level, plow, disc, post holes, top soil, fill, manure. 652-2759, 652-2046.

COOPER'S TRACTOR SERVICE Gardens, yards tractor, rotovated, plowed, cultivated and levelled. Mowing. 382-9316.

CENTRAL SAANICH TRACTOR Rotovate, plow, cult., level, etc. Loader and post holes. 652-3306.

LOW COST ROTOVATING, 10 horsepower tractor. 39 inches wide. 479-4513, 656-3590.

C. STARCK, ROTOVATING, brush and grass cut, post holes, etc., loading and hauling. 479-3157.

DON'S TRACTOR SERVICE Rotovate, plow, cultivate, mow, loader and truck, blade. 477-3913.

CUSTOM ROTOVATING No job too small, 652-1027 after 6.

Seeds, Bulbs, Plants,

IMPORTED TULIP BULBS. Usually 15c each. To clear stock this weekend 3c each. Ten named varieties, 2 colours. Come early. Limited stock. Johnstone, Styan Rd. off Central Saanich between tanner and Keating X Roads, follow signs.

BULBS, TOP QUALITY
Tulips, $1.19 doz. $7.75—100
Daffodils, $2.19 doz. $14—100
Crocus, 59c doz. $4—100
Hyacinths 4 for 85c
Buckerfield's Ltd. 506 Pandora

FOR SALE — UPRIGHT EVERgreens, junipers, golden biota camellias, rhododendrons. 384-5044.

Top Soil, Rocks and Fill

REALLY GOOD TOP SOIL, CONTACT LAYRITZ NURSERIES, 384-6943

NO. 1 TOP SOIL, CLEAN FILL, blasted rock. O.K. Trucking Co. Ltd., 386-3414.

PENDRAY FARMS
Good peat soil, 6 yds $23, delivered. 477-1519.

SEPTEMBER SPECIAL NO. 1 topsoil, any quantity, prices cut on all grades of soil. 658-8481.

A-1 BLACK TOPSOIL, 10-YARD load, $36. Phone 479-1932.

BEST TOP SOIL DELIVERED. S. L. Jewkes, 477-2925, 386-9254.

125 PETS AND SUPPLIES

SPECHT'S AQUARIUM AND PET SHOP

Exotic finches

—strawberry finches $2.00 each
—green singing finches $2.50 each
—tri-colour nuns $2.50 each
—giant cordon blue $2.75 each
—grey zebra finches $2.75 each
—white zebra finches $3.50 each
—bronze weavers $6.50 a pair
—paradise whydah $9.95 a pair
—diamond sparrows $17.50 each
—white ice $8.50 each

Tropical Fish

—large crown loach $5.95 each
—giant dorio 69c each
—monos $3.95 each
—medium, large silver dollars $3.95 and many specials.
Corner of Douglas and Fort.

CHESAPEAK BAY RETRIEVER, spayed bitch for hunting or pet, affectionate disposition. Mrs. W. H. Street, 479-3841.

REGISTERED ENGLISH Cocker puppies. Show and pet stock, $85 up. 479-3198.

EXCLUSIVE BOARDING, SMALL dogs and cats. Phone afternoons, McCoy, 479-7301.

HEATHERBELLE SCOTTISH and West Highland white terrier puppies. 479-2651.

BARKERS PET SHOP AND PET Beauty Parlour. 615 Yates St. Phone 386-0812.

REGISTERED SAMOYED puppies, 6 weeks Wednesday 479-6524.

FULL GROWN CHIHUAHUA TO a good home. Adults only. Phone morning, 384-3089.

18 MONTH OLD MALE IRISH setter with or without registration. 478-6600.

LONG HAIRED DICKSON PUP, 5 months old. Phone after 6 p.m., 383-2338.

SPANIEL BORDER COLLIE cross 6 weeks old pup, needs good home, $5. 479-6398.

GOOD HOME WANTED FOR year old white male cat. Had shots. 388-4144.

RARE CHOCOLATE BROWN male toy poodle, 2 months, $150. 743-2493.

PUREBRED MALE CHIHUAHUA, 2 months old, will take offers. Phone Duncan 748-8642.

CLEAN, SHED-LESS PUREBRED American Apricot toy poodle. Registered. 477-2465.

PART SAMOYAN BORDER COLlie for stud. 382-8939.

FREE, 4 KITTENS. Phone 383-4729.

CAIRN TERRIERS OF MELITA. Raymond at Snelling. 479-2686.

125 PETS AND SUPPLIES

TINY EXQUISITE SILVER TOY poodles, $125 each. 1 black miniature male, 6 months. 1 apricot female, 4 months. 3 black miniature puppies to go at a reduced price. All Registered, Tattooed and Vaccinated. Pompano Kennels Reg'd. R.R. No. 3, Nanaimo. Ph. 754-5848.

NORWICH TERRIER, PUPS, registered, rare, expensive. Inquiries invited from show homes. Phone Calgary 403-242-5460 or write D. K. Holden, R.R. No. 3, High River, Alberta.

"Q" KENNELS
Formerly Quandella Kennels have homelike facilities for boarding of all your pets. We also have families wanting puppies and kittens. 478-2397.

FORCED TO SELL. BLACK LAbrador, female, 4 years, excellent pedigree. Professionally trained hunter. Value $300. What offers. Phone 386-2631.

"Q" KENNELS
Shepherd cross, Samoyed cross, Springer Spaniel cross puppies and loads of kittens to good homes. 478-2397.

DOGS BOARDED — AL-AN KENnels Reg'd. Second best only to the dogs own home. A. V. Andersen, Munn Rd., 479-5510.

CHIMO DOG OBEDIENCE CLUB starting classes Sept. 22nd. Located near Woofco. 479-2629 or 652-3030.

REGISTERED BLACK MINIAture poodles, $100. Terms $25 per month. Maydon Kennels, 743-2493, Duncan.

FREE KITTENS, MOTHER SIAmese, 383-4804.

MALTESE PUPPIES, PUREBRED, 8 weeks old, $60. 598-2252.

PURE BRED DACHSHUND PUPpies, 8 weeks old, $80. 477-5336.

CANARIES, SINGERS AND hens, also finches. 592-0014.

127 CHICKS, POULTRY, HATCHING EGGS, SUPPLIES

SIDNEY DUCK FARM, 656-4412 Ducklings frozen, fresh on order.

128 LIVESTOCK, SUPPLIES, EVENTS

ALFALFA (WASH)
—$52.50 truck and trailer loads
—$55.50 off truck and trailer
—$58.50 under 5-ton delivered. Alfalfa Feeder (Wash)
—$48.50 truck and trailer loads or picked up
Alfalfa Grass Mis (Wash)
—$54.50 truck and trailer loads
—$60.50 under 5 ton delivered
Straw (Wash)
—$43.00 truck and trailer
—$48.00 out of store
—Local Hay $40 ton delivered.
VICTORIA HAY SALES
658-5241

RIDING INSTRUCTIONS, ALL phases. Breaking, training available, commencing Sept. 27. Individual or group lessons. Own horse or horse supplied. If necessary will travel to you. For further information and appointment contact Heather Woods, B.H.S.A.I. or Peggy Angus at Heaniad Stables, 1413 Mt. Newton X Rd., Saanichton, 652-2616.

PUREBRED ARAB FILLY — April '71. Fadjur granddaughter. Very refined, typy, beautiful head. Excellent action and conformation needed to make top show or brood mare. Priced to please! Ozero Arabians, R.R. No. 1, Parksville, B.C. 248-3626.

CHILD'S PONY, REGISTERED ½ Arab gelding, 12.2 hands. Good on trail, traffic and jump. Western or English. 479-2919.

14 MONTH OLD HEREFORD heifer, $200. 5 year - old pony, trained for saddle and harness, $125. 642-3464.

REGISTERED THROUGHBRED gelding, 17 hands. Good temper, $500. Complete English tack available. 743-2493, Duncan.

WELL-TRAINED, 16.1 HAND light chestnut gelding. Suitable junior or open jumper. Good on road. 479-3868.

REGISTERED PALOMINO MARE. Spirited, for experienced rider. $350. 479-3313.

MAKE AN OFFER
5-year-old mare, English or Western. 479-1377.

7-YEAR-OLD SPIRITED BAY gelding, for experienced western rider. Good trail horse. 479-5918.

2 GOOD REGISTERED HEREford cows. Bred $275 each. Phone T. J. Herefords, 478-4429.

7 YEAR OLD SPIRITED BAY gelding, for experienced western rider. Good trail horse. 479-5918.

LARGE WESTERN SADDLE, bridle and rope halter. $85. 479-7088.

WESTERN HORSE FOR RENT. Some riding experience necessary. 477-6170, after 4 p.m.

HALF ARAB GELDING. 15.2, 4 years old. Good confirmation, sound potential jumper. 658-8670.

EXPERIENCED GIRL WOULD like stable job. 384-8995, after 6 p.m.

REGISTERED SUFFOLK RAM. Will sell or trade for registered ewes. Phone 746-6433, Duncan.

¾ ARAB MARE, 7 YEARS, ⅞ Arab mare, 2 years. For information, call 743-9766.

REGISTERED HALF ARAB gelding. Best offer. 592-0972.

THOROUGHBRED SUFFOLK ram. Good stock. 642-5461.

130 HEAVY EQUIPMENT AND MACHINERY

IEC-HOLDEN LTD.

Crawlers

IHC 500 Crawler Loader 4-in-1 bucket, diesel, powershift, cwt. First class operating condition. IEC $7900

JOHN DEERE 1010 Crawler Loader rebuilt engine, powershift, new grousers and sprockets. Very clean. IEC $4,950

JOHN DEERE 2010 Crawler Loader Diesel engine, good track group IEC $3900

IHC TD-5 Crawler Loader New bucket. Its a junker — make us an offer.

Backhoes

IHC 3414-D Loader ¾-yd bucket 14' backhoe, diesel, new tires Ready to work. IEC $4950

CASE 530 Construction King. Rebuilt diesel engine, 14' backhoe, shuttle shift IEC $6450

COCKSHUTT (1967) 550 Loader ⅝-yd bucket, 12' backhoe, gas engine, good tires. IEC $5950

FORD 4000 Wheel Tractor Industrial loader diesel. IEC $2495

Four wheel drives

BALMAR D-60-1 Four-Wheel Drive Loader 1-yd bucket, 15' backhoe, DIESEL ENGINE. It goes any where. IEC $6950

THOMAS 1700-G Four-Wheel Drive Loader ¾-yd bucket, air cooled, gas engine, Hydrostatic drive. Only 53 hrs. on this one IEC DEMO PRICE $6450

TEREX 7220 Four-Wheel Drive Loader 2⅛-yd bucket, GMC diesel. Allison powershift. New rubber. IEC $27,750

BOB BARRY
Resident Representative,
Vancouver Island
382-8953 Victoria

CASE D530 C-K DIESEL WITH loader and 14-ft. hoe $4500

BUTLER BROTHERS
Keating Cross Rd.
652-1121 Eves. 479-7481

FOR SALE: RD 21 CAT (APproximately 35 tons), 80-90% running gear, best offer. Phone 112-749-3440 after 7 p.m.

FERGUSON TRACTOR WITH ROtovator, blade, front end loader and trailer, $1295. 652 2319.

135 FARM IMPLEMENTS

FOR SALE: DOUBLE 16" PLOW. Heavy duty grader blade and spring tooth cultivator for Ford 3 point hitch. 383-9458.

JOHN DEERE TRACTOR IMPLEments, sales and repairs. Victoria Jeep, Hillside at Rock Bay Ave.

135 FARM IMPLEMENTS

I.H.C. SUPER A WITH PLOUGH, disk, mower and cultivator $1100
Case 3x16 mounted plough $250
Howard EMU 50 rotovator, as is $250
2 Merry Tillers, each $75

BUTLER BROS.
Keating Cross Rd.
652-1121 Eves. 479-7481

150 CARS FOR SALE

EMPRESS
PONTIAC BUICK
GMC

GOODWILL USED CARS

1969 OLDSMOBILE DELTA CONVERTIBLE. V-8, AUTOMATIC TRANSMISSION, POWER STEERING, POWER BRAKES, POWER WINDOW, RADIO. FINISHED IN GOLD WITH A BLACK INTERIOR AND TOP. GOOD SOLID VALUE AT
ONLY $2995

1968 BUICK WILDCAT 4-DOOR HARDTOP, V-8, AUTOMATIC TRANSMISSION, POWER STEERING, POWER BRAKES, POWER WINDOW, POWER SEAT, POWER ANTENNA, TILT STEERING, RADIO. REAR DEFOGGER AND SPEAKER. FINISHED IN BLACK WITH BLUE VINYL INTERIOR. A LOVELY CAR FOR
ONLY $2295

1969 MUSTANG MACH I FASTBACK V-8, AUTOMATIC TRANSMISSION POWER STEERING, POWER BRAKES, RADIO, WITH CONSOLE AND BUCKET SEATS. RADIAL PLY TIRES. FINISHED IN RED.
ONLY $3095

1968 DODGE POLARA 2-DOOR HARDTOP, V-8, AUTOMATIC TRANSMISSION, POWER STEERING, RADIO. WHITE WITH BLUE INTERIOR, A VERY NICE AUTOMOBILE.
ONLY $1995

1966 BUICK WILDCAT 4-DOOR HARDTOP, V-8 AUTOMATIC TRANSMISSION, POWER STEERING, POWER BRAKES, POWER WINDOW, FINISHED IN VINTAGE RED WITH BLACK VINYL TOP AND INTERIOR.
ONLY $1995

1970 EL CAMINO SS WITH 396, V-8, AUTOMATIC TRANSMISSION, POWER STEERING POWER DISC BRAKES, RADIO, POWER WINDOWS, TINTED GLASS TONNEAU COVER, MAG WHEELS. GREY WITH BLUE INTERIOR.
ONLY $3895

1969 PONTIAC GRAND PRIX 2-DOOR HARDTOP, V-8, AUTOMATIC TRANSMISSION, POWER STEERING, POWER BRAKES, POWER WINDOW, RADIO WITH CONSOLE AND BUCKET SEATS. FINISHED IN GREEN WITH MATCHING VINYL TOP.
ONLY $3795

1969 CHRYSLER 2-DOOR HARDTOP, V-8, AUTOMATIC TRANSMISSION, POWER STEERING, POWER BRAKES, RADIO. BLUE IN COLOR WITH BLACK VINYL TOP. VERY LOW MILES. IMMACULATE.
ONLY $2995

at

EMPRESS
PONTIAC BUICK
GMC
382-7121
2867 DOUGLAS STREET
DRIVE IN OFF TOPAZ

1970 MAVERICK COUPE

This very clean 2-door coupe has an economical (uses No. 2 gas) 6-cylinder engine, automatic transmission, custom radio with rear stereo speakers, racing style outside rear view mirrors, as new whitewall tires and has a pleasing green metallic exterior. Buy it today for only

$1795

BRIAN HOLLEY FIAT
3319 Douglas at Cloverdale
Phone 384-1161

1970 TOYOTA CORONA
Fully equipped with automatic and radio. Excellent condition — Full history supplied on request.

METRO TOYOTA LTD.
624 Finlayson
386-3516

150 CARS FOR SALE

SSSSSSSSSSSSSSS
SPEEDWAY VOLKSWAGEN

71 CORTINA G.T. (loaded)
70 OLDS 442 (loaded)
70 VOLKS de luxe
69 VAUXHALL de luxe
69 VAUXHALL, low miles
69 FORD Galaxie
69 MGB sports
69 VOLKSWAGEN
68 CORTINA 4-door
68 TOYOTA 4-door
68 CORTINA 2-door
68 EPIC wagon
67 AUSTIN 1100
67 CAMARO
67 CHEV Caprice
67 CADILLAC Eldorado
67 VOLKS de luxe
66 PARISIENNE 4-dr. H.T.
66 RAMBLER Classic
66 CHEV Impala
66 VOLKS de luxe
66 VOLKS fastback
65 VOLKS squareback
65 DATSUN wagon
65 PONTIAC convert
65 VOLKS notchback
65 T-BIRD (loaded)
65 TOYOTA Crown
64 FALCON 4-door
64 VOLKS squareback
62 PONTIAC convert
62 CHEV wagon
61 VOLKS de luxe
60 PONTIAC (A.T.)
61 VALIANT
60 PONTIAC (A.T.)
59 PONTIAC, (A.T.)
58 VOLKS de deluxe
55 T-BIRD
46 STUDEBAKER

1971
Clearance
on
Volkswagen Demos

SPEEDWAY VOLKSWAGEN

FOR 18 YEARS UNDER THE REVOLVING VOLKSWAGENS

BOTH SIDES OF YATES
385-2415

DOUGLAS VOLKSWAGEN

YOUR LARGEST VOLKSWAGEN DEALER ON THE ISLAND

SELECT PREMIUM USED UNITS

!! PRICED TO CLEAR !!

LARGEST SELECTION ON THE ISLAND

71	VW 411 wagon	$3295
70	VW 411 sedan	$2895
70	VW Fastback	$2295
70	VW Westfalia	$3895
70	VW de luxe Beetle	$1995
69	VW de luxe Beetle	$1695
68	VW Fastback	$1795
68	VW camper conversion	$2695
68	VW Westfalia	$3495
68	VW window van	$2395
68	VW de luxe	$1495
66	VW de luxe Beetle (choice of 2)	$1195
66	VW Custom Beetle	$ 995
65	VW S-Back wagon	$1295
64	VW S-Back wagon (choice of 2)	$1195
62	VW de luxe Beetle	$ 695
62	VW Dune bug.	$1495
59	VW Panel (recent re-built)	$ 795
59	VW de luxe Beetle	$ 495
58	VW de luxe Beetle	$ 395

Plus 25
Other Domestics and Imports

PRICED TO SELL

BANK FINANCING

3329 DOUGLAS ST.
388-5466
Open 9 'til 9

BMW SALES AND SERVICE

1969 COUGAR Convertible. Full power. 351 V-8, Radio etc. $2995

1970 DATSUN 4-door sedan, automatic with radio and whitewalls $1995

Bavarian Auto Ltd.
1750 Government
386-1515

1969 DODGE SWINGER 2-door hardtop, 340 V-8, automatic. Vinyl roof. $2495

METRO TOYOTA SIDNEY DIVISION
656-4311

'71 CHEV ¾-TON; '71 VW; '69 DODGE P.U.; '69 CAPRICE; '69 SUPER BEE; '68 FALCON FUTURA COUPE; '66 FALCON; '67 CANSO; '64 DODGE P.U.;
LES BLOW'S
(BRITISH MOTORS)
2940 DOUGLAS STREET
PHONE 384-7843

150 CARS FOR SALE

—HORWOOD MAZDA—

WHILE THEY LAST
'72 MAZDAS
AT
'71 PRICES

1971 VOLKSWAGEN Super Beetle. Only 6000 miles. ONLY $2195

1970 FORD Super Bus side door, V-8, automatic. ONLY $3195

1970 DATSUN PICKUP, radio. ONLY $1845

1970 MAZDA 1800 sedan. Radio, 1-owner, low mileage. ONLY $2195

1969 MGB ROADSTER, wire wheels, one owner. Very sharp. ONLY $2395

1969 TOYOTA CORONA "1900" sedan. One owner. ONLY $1795

1969 AUSTIN 1800 sedan. A very clean one owner car. ONLY $1795

1968 FIREBIRD 350. V-8, power brakes, and power steering, automatic transmission. ONLY $2645

1968 MINI AUSTIN. Automatic transmission, 18,000 miles, like new. ONLY $1245

1968 FORD GALAXIE 500 sedan, V-8, automatic, Only 22,000 miles. ONLY $2095

1968 RAMBLER, automatic transmission, sedan. REG. $1495 SALE $1295

1967 MUSTANG 2-door. Automatic transmission, radio. 289 V-8, mag wheels. ONLY $2195

1966 VOLVO 122S sedan, radio, clean. ONLY $1395

1966 DODGE CORONET V-8, automatic transmission, power steering, power brakes. ONLY $995

1965 MGB. Mechanic's special. ONLY $795

1965 FORD COMET sedan. A real buy at ONLY $495

1964 FALCON FUTURA 2-door hardtop, automatic transmission, radio. Only 39,000 miles ONLY $1195

1963 SUNBEAM Roadster ONLY $695

ASK ABOUT OUR DEMO SALE

Open till 9 p.m.

—HORWOOD MAZDA—
385-1451
Johnson and Blanshard

LOOK!
IF YOU BUY BEFORE SEEING US, YOU MAY HAVE PAID TOO MUCH.

69 CORVETTE
CONVERTIBLE, 4-SPEED 350 ENGINE, 25,000 MILES, ONE OWNER, BALANCE OF WARRANTY. BEAUTIFUL CAR $4995.

60 CORVETTE
HARDTOP AND CONVERTIBLE TOP, 283, V-8, 4-SPEED EXCEPTIONAL CONDITION THROUGHOUT. SEE IT! $2995.

69 COBRA JET MUSTANG
428, 4-SPEED, REALLY SHARP, WELL KEPT. $2995.

71 TRIUMPH TR 6
SPORT CONVERTIBLE, ELECTRIC OVERDRIVE, 10,000 MILES, COST NEW $4300. SHARP! SHARP! $3395.

70 PONTIAC LE MANS
CONVERTIBLE, 350 V-8, POWER STEERING AND POWER BRAKES, RADIO, STEREO, 16,000 MILES, ONE OWNER, $3195.

71 DODGE COLT
2-DOOR HARDTOP, RADIO, 4-SPEED, 7000 MILES, TRADED TO US BY THE ORIGINAL OWNER TO A LARGER CAR, LIKE NEW. $2095.

70 EPIC
TWO-DOOR, 6000 MILES, GREAT VALUE $1295.

68 DODGE POLARA
4-DOOR, V-8, AUTOMATIC, POWER STEERING, WELL KEPT. $1295.

MANY, MANY MORE GOOD BUYS TO CHOOSE FROM.

DE PAPE SALES AND SERVICE
847 YATES 384-8035

'63 RENAULT, IN GOOD CONDItion, $250. 386-6436.

'62 VALIANT, GOOD SHAPE, standard, $350. 384-4988.

'68 PONTIAC 4-DOOR HARDTOP, $1,500. 385-9627.

'57 CHEV CONVERTIBLE, MINT 479-2659

1955 CHEV SEDAN, OFFERS. 478-1557

150 CARS FOR SALE

PPPPPPPPPPPP
PPPPPPPPPPPP

PLIMLEY
SINCE 1893

YOUR
BRITISH SPORTS CAR
HEADQUARTERS
1010 YATES

CASH!!!
For Top Quality Used Cars

ALL CARS carry 1-year WRITTEN WARRANTY

1970 DODGE CORONET 2-door hardtop, V-8, automatic transmission, power steering, power brakes, radio. ONLY $2495

1970 VOLKSWAGEN PANEL. As new condition. ONLY $2695

1969 AUSTIN 1300, bucket seats with standard transmission. ONLY $1495

1970 DATSUN 4-door sedan, standard floor shift, radio. Licence CCK-926 ONLY $1995

1969 AUSTIN 1300, 2-door sedan. Automatic transmission. Licence BAF-527. ONLY $1695

1969 CORTINA 1600 GT 4-speed floor shift, bucket seats, instrumentation, radio, beautifully maintained low mileage unit. ONLY $1895

1969 ENVOY EPIC GT, overhead cam, 4 cylinder engine, 4-speed floor shift, tachometer, radio and bucket seats. ONLY $1745

SALE PRICES ON ALL CARS

PLIMLEY
1010 Yates 382-9121
Open to 9 p.m.

PPPPPPPPPPPP
PPPPPPPPPPPP

1969 BEAUMONT WAGON

Perfect compact wagon. Fully equipped with V-8 automatic, power steering, power brakes, radio and power rear window.

Remember at METRO all reasonable offers accepted.

METRO TOYOTA LTD.
624 Finlayson
386-3516

'70 CORTINA G.T., LOADED, 4-speed, 7 radials, custom exhaust, radio, clock, and more. 9,000 miles. Seeing is believing. A steal at $2150. Private. 382-7719.

1970 NOVA 350, 300 H.P. $1800. Older car accepted as partial payment. 386-0195, after 5 or apply 1150 Queens Ave.

1968 FALCON WAGON, 289 V 8, standard shift, Michelin tires. A low mileage car in top shape. Asking $1850. 658-5188.

1968 PONTIAC STRATO CHIEF 6 cylinder, 2-speed automatic, power steering and radio. $1600 or best offer. 383-8884, 384-8575.

1967 FORD FAIRLANE 500 2-door hardtop, power steering, power brakes, V-8, automatic, asking $1500 or closest offer. 382-1240.

1968 VOLKSWAGEN, GREEN, radio, gas heater, recent tune-up. Good tires. Tested Sept. '72. $1350. 592-9016

1965 VOLKSWAGEN. FACTORY rebuilt engine, new clutch, gas heater, trailer hitch, asking $800. 478-2835.

1968 PONTIAC PARISIENNE 2-door hardtop, power brakes and steering. Vinyl roof. 27,000 miles, as new. $2,250. 386-0003.

'66 CHEV IMPALA, 327 V-8, power steering, power brakes, automatic transmission. Good shape. 386-9571, phone anytime.

1971 DATSUN 1600 GT, TACH, chrome wheels, 8 track stereo, many other extras. Phone 385-1401 evenings.

'69 SWINGER
4-speed, bal-blueprinted, cam, headers, best offer. 384-1744 after 9:30 p.m.

1961 AUSTIN WESTMINSTER, overdrive, 6-cylinder. new paint, $395. 386-0277.

1967 BUICK LE SABRE. POWER brakes, steering, exceptional condition, offers. 479-3916.

1958 PREFECT. TESTED TILL July, '72, $125 cash. 479-6051.

1966 VOLKSWAGEN CONVERTible. Offers. 592-0049.

'59 SIMCA. OFFERS 652-1934

1965 ANGLIA, VERY CLEAN, $475. 385-4706 after 5.

1965 CHEVELLE CONVERTIBLE, $995 or best offer. 479-6565.

1967 CHEV. CAMARO, 350, 4-speed. 384-8623.

'48 CHEV. RUNS WELL, $100. 383-4400 evenings.

MUST SELL, 1970 DATSUN 510. Offers. Phone 479-5275.

I HAVE CARS TAKEN IN trade from $100 and up. 386-0277.

'68 CORTINA, STANDARD. CALL 479-1822, 6-9 p.m.

1967 VOLKSWAGEN BEETLE, $1,120. Ph. 384-3525.

MUST BE SOLD, SPOTLESS 1968 Volkswagen. Offers. 477-8784.

1958 AUSTIN A50, GOOD CONDItion, offers on $300. 383-7940.

1956 METEOR. GOOD RUNNING gear, 292-motor, $50. 477-4171.

150 CARS FOR SALE

—McCALLUM MOTORS
—DATSUN — VOLVO—

1968 ACADIAN 2-door coupe, automatic, radio. A real special at ONLY $1895

1968 ENVOY EPIC station wagon, very low mileage. Todays special. ONLY $1095

1966 G.T.A. FORD FAIRLANE 2-door hardtop, 390 V-8, automatic transmission. A real performer and hard-to-find model, ONLY $1795

1968 CHEVROLET station wagon, V-8, automatic transmission. Radio. Only 38,000 miles. A very hard to find model. ONLY $2495

1968 PONTIAC Parisienne 4-door hardtop. All power equipped. Sea green with black roof. This car is exceptionally clean. ONLY $2195

1969 RAMBLER 4-door Classic, automatic and radio. Very clean. ONLY $1895

OVER 35 MORE CLEAN TRADES TO CHOOSE FROM

McCALLUM MOTORS
—DATSUN — VOLVO—
It Pays to
"TAKE a LOOK"
at YATES and COOK
386-6168

WILLE MOTORS

'69	PONTIAC	$1595
'69	VALIANT	$2195
'68	FORD 4x4 camper	$2795
'68	DODGE camper	$4695
'66	FALCON stn. wgn.	$1495
'66	MONTCALM, loaded	$1795
'65	VALIANT, Convertible	$695
'64	VALIANT, own owner	$1095
'64	CHEVY II wagon	$795
'63	BUICK Wildcat cnvrt.	$895
'62	MERCURY, nice	$595
'62	CHEVY II	$495

Quadra at Pandora 382-5333

1966 MORRIS MINI

Scarce little model in excellent condition. History supplied on request. Remember at METRO all reasonable offers accepted.

METRO TOYOTA LTD.
624 Finlayson
386-3516

SUPER MOTORS LTD.

'65	Chevy II	$695
'63	Chevy II ranch wagon	$595
'68	Vauxhall wagon	$895
'68	Datsun pickup	$1295
'64	Volkswagen	$795
'64	Malibu wagon, V-8, std.	$895

854 Pandora 385-0031

OPPORTUNITY
Chrysler New Yorker 440, loaded with extras, (trade in). top condition, $3595 or best offer. Wagon Train Mobile Homes, 2524 Douglas Street, 386-0433, 479-7480.

1957 HILLMAN SEDAN
New complete brake job
New complete clutch
New tires
Spotless interior
$325 no more or less
3455 Carter Drive
Phone 592-4751

1969 PLYMOUTH, TIP-TOP shape, new paint, brakes, etc. Owner left town, must be sold. See to appreciate and make offer. 1383 St. David Street.

MERCEDES BENZ 220S SEDAN. 1961 model, 75,000 miles, excellent condition, two-tone finish, seat covers, snow tires. Sale price $1200. Telephone 592-3489.

1968 CAMARO Z-28, POWER-pack, many extras, new carbs, wide ovals, clutch, Hurst 4-speed. Just spent $250 tune-up. Offers? 382-6383 Evenings; 386-7788 Days.

"MUST SELL" 67 BEAUMONT S.D. 396 turbo-hydro. New paint. Headers, ignition, near new tires. 656-2767, 6-7 p.m.

'63 PONTIAC PARISIENNE CONvertible, 283, V-8, power steering, power brakes, good mechanical condition, 5595. 592-2202.

TOP OF THE LINE '65 FORD wagon, woodgrain, V-8, automatic, all power, radio, custom roof rack. Immaculate, $1695. 656-1873.

'64 FORD 4-DOOR SEDAN, 6 CYLinder, standard. Clean looking inside and out. $375 or best offer. 656-1365.

1962 RAMBLER AMBASSADOR, V-8, automatic, power steering, power brakes. Nice. $350. Tested. 386-0277.

1964 OLDSMOBILE STARFIRE 2-door hardtop. Power steering, brakes and windows, immaculate condition. 652-1473.

1962 PONTIAC CONVERTIBLE, 327 V-8, automatic, full power. Must sell. $495 or best offer. 386-0277.

1967 NISSAN CEDRIC, 6 CYLINder, 4-door sedan, 1969 Wagoneer, V-8, automatic, VICTORIA JEEP, Hillside at Rock Bay.

'64 FAIRLANE 2-DOOR HARDtop, 289 V-8, automatic, power steering, power brakes; A-1 shape. Asking $995. 748-9250 Duncan.

'62 PONTIAC 2-DOOR HARDTOP, new motor and tires. $600, firm. 479-6676.

1954 CHEVY, GOOD RUBBER and body. Needs battery and work on motor. First $40 takes. 652-2800.

1957 RAMBLER, AUTOMATIC, good running condition. Phone 385-2958 after 5 p.m.

PRICE SLASHED $400. 1964 Olds., new tires, full power, $1095. 2059 Newton. Phone 592-9745.

YOU PAY LESS AT ART'S CAR SALES

'54 MORRIS OXFORD, FIRST $35 takes. 477-1292.

150 CARS FOR S

NATIONAL CHRYSLER DODGE

—McCALLUM MOTORS
—DATSUN — VOLVO—

BOTH SIDES OF 800 BLOCK YATE
384-8174
Open 'til 9 P.

"DODGE COL'
BUILT IN JAPA
MITSUBISHI
FOR
CHRYSLER
—first in performan
—first in styling
—first in quality
2-DOOR COUP
$2187

SEE
OUR DISPLAY
PAGE 33
IN
TODAY'S PAP

LEASE a '72 CHRY
PRODUCT TOD

NATIONAL
CHRYSLER DO
819 Yates St.
384-8174

SUBURBAN MOT
NORTH ON DOUGLAS

VICTORIA'S FORD
CENTRE!!!

We
Need
Your
Trade

Wide open till 10 p
386-6131

1969 FIREBIRD HAR
Fully equipped with V
tomatic power st
power brakes and all
ry options.
Premium unit — pri
sell. Two to choose fro

METRO TOYOTA L
624 Finlayson
386-3516

1968 DODGE POLARA 50
tion wagon 383 4-barrel car
matic, power steering,
brakes, trailer package,
tion, power tail gate wind
conditioning, stereo radio
player, tinted glass, roof r
shocks. Good tires. $3800.
384-9515 after 5 p.m.

1968 CHEVELLE 396
2-door hardtop, steel gra
black vinyl roof. 3-speed
floor shift. 350 H.P. positra
mature owner. Immaculate
tion. $2095. 592-0102.

'70 VW DELUXE B
many extras, mag wheels,
AM-FM radio, low mileag
Quick sale. Best offer
384-9042 or 479-2523, Barry.

PRIVATE, LEAVING CO
1971 Volkswagen 411,
silver, radio, sunroof. Le
seats, and loaded. 5,000
384-2437, after 5.

MUST SELL, LEA
country, 69 Olds. Cutlass
350 V-8, P.S.,P.B., radio,
rims, wide track tires,
offers. 743-2112.

1969 CHEV. IMPALA, 3
automatic, radio, belted tir
p.b., 1 owner, excellent c
$2,750. 4504 Bissenden,
477-6090 evenings.

'66 FORD FAIRLANE 289,
tomatic $1300. 478-2835.

1969 4-DOOR DATSUN
Phone 386-0258.

1962 FORD FAIRLANE,
sedan, standard, $500. 388-72

'62 FAIRLANE FORD,
dard, good condition. 477-38

'57 DODGE, EXCELLENT
or offer. 592-0153.

150 CARS FOR SALE

NATIONAL CHRYSLER DODGE

BOTH SIDES OF THE 800 BLOCK YATES ST.
384-8174
Open 'til 9 P.M.

"DODGE COLT"
BUILT IN JAPAN BY MITSUBISHI FOR CHRYSLER
—first in performance
—first in styling
—first in quality
2-DOOR COUPE $2187

SEE OUR DISPLAY AD PAGE 33 IN TODAY'S PAPER

LEASE a '72 CHRYSLER PRODUCT TODAY

NATIONAL CHRYSLER DODGE
819 Yates St,
384-8174

SUBURBAN MOTORS
N O R T H ON DOUGLAS

VICTORIA'S FORD TRUCK CENTRE!!!

We Need Your Trade

Wide open till 10 p.m.
386-6131

1969 FIREBIRD HARDTOP
Fully equipped with V-8, automatic power steering, power brakes and all factory options.
Premium unit — priced to sell. Two to choose from.
METRO TOYOTA LTD.
624 Finlayson
386-3516

1968 DODGE POLARA 500 STAtion wagon 383 4-barrel carb. Automatic, power steering, power brakes, trailer package, positraction, power tail gate window, air conditioning, stereo radio, tape player, tinted glass, roof rack, air shocks. Good tires. $3800. Phone 384-9515 after 5 p.m.

1968 CHEVELLE 396 SS 2-door hardtop, steel gray with black vinyl roof. 3-speed manual floor shift. 350 H.P. positraction. 1 mature owner. Immaculate condition. $2095. 592-0102.

'70 VW DELUXE BEETLE, many extras, mag wheels, 7 tires, AM-FM radio, low mileage, etc. Quick sale. Best offer takes. 384-9042 or 479-2523, Barry.

PRIVATE. LEAVING COUNTRY. 1971 Volkswagen 411. Metallic silver, radio, sunroof. Leatherette seats, and loaded. 5,000 miles. 384-2437, after 5.

MUST SELL, LEAVING country, 69 Olds. Cutlass 2-door, 350 V-8, P.S.,P.B., radio, chrome rims, wide track tires, $2900 or offers. 743-2112.

1969 CHEV. IMPALA 3-SPEED automatic, radio, belted tires, p.s., p.b., 1 owner, excellent condition, $2,750. 4504 Bissenden, phone 477-6090 evenings.

'66 FORD FAIRLANE 289, V-8 Automatic $1300. 478-2835.

1969 4-DOOR DATSUN 1600. Phone 386-0258.

1962 FORD FAIRLANE, 4-DOOR sedan, standard, $500. 388-7223.

'62 FAIRLANE FORD, STANdard, good condition. 477-3861.

'57 DODGE, EXCELLENT, $450 or offer. 592-0153.

S and H
GREAT USED CAR BUYS AT SAUNDERS and HITCHMAN

SPECIAL
1971 ECONOLINE FORD, F-100, V-8, automatic, power steering, 1500 miles $3695
1968 CHRYSLER NEWPORT, automatic, power steering, power brakes, one owner, low mileage $2295
1970 FORD LTD Brougham 2-door hardtop, automatic, power windows, power steering, power brakes $3595
1969 JEEP Station Wagon, 4-wheel drive $2795
1970 VOLKSWAGEN Fastback, 19,000 miles, top condition $2095
1970 MAVERICK, automatic, low mileage, top condition $1895
1965 MERCURY Montcalm Only $1295
1968 TRIUMPH Convertible Only $1095
1963 CONSUL Capri 2-door hardtop $695
1968 AUSTIN, automatic, low mileage, real nice car $1295

MANY MORE AT YOUR TOYOTA H.Q.
SAUNDERS and HITCHMAN
2040 Cadboro Bay Rd.
at Foul Bay Rd.
592-2471

REMEMBER
METRO TOYOTA LTD.
624 Finlayson
386-3516

SPEEDWAY VOLKSWAGEN

1967 CADILLAC EL DORADO, This luxury car is equipped with air conditioning, speed control and complete power equipment including power windows plus 1 low mileage. Finished in gold with black vinyl top.

SPEEDWAY VOLKSWAGEN
FOR 18 YEARS UNDER THE REVOLVING VOLKSWAGENS
BOTH SIDES OF YATES
385-2415

1965 RAMBLER CLASSIC 660
This one owner 4-door-sedan is in exceptional condition throughout and is equipped with the very efficient 287 cu. in. V-8, dual range automatic, like new w-w tires, and has a gleaming dark brown exterior. See and buy this excellent car today for only
$1095
BRIAN HOLLEY VOLVO
3319 Douglas at Cloverdale
Phone 384-1161

1969 FIREBIRD 350
4-speed transmission, radio and tape deck, Console, mag. wheels. Only 24,000 miles. Weekend Special.
$3195
METRO TOYOTA SIDNEY DIVISION
656-4311

RM RM RM RM RM
AMERICAN MOTORS CASH REBATE!
PLUS THE BEST DEAL IN TOWN!
REG MIDGLEY MOTORS LTD.
736 Cloverdale Ave.
385-8756
RM RM RM RM RM

1967 VOLKSWAGEN DE LUXE, new tires, $750. 383-6794 or 384-0306.

'57 FORD, TESTED, 6-cylinder, standard. 385-5620.

1954 CHEV DELIVERY WAGON, as is. Offers. 384-5705.

1954, IN GOOD CONDITION, $75. 658-5158.

SPEEDWAY VOLKSWAGEN

1970 OLDSMOBILE 442, (W-30) 2-door hardtop. Equipped with 4-speed transmission, bucket seats with console. Power steering power brakes, radio and tape deck. Finished in Rally orange with mag wheels and deluxe black interior.

SPEEDWAY VOLKSWAGEN
FOR 18 YEARS UNDER THE REVOLVING VOLKSWAGENS
BOTH SIDES OF YATES
385-2415

THREE POINT MOTORS
'69 CORONET '440' $2295
'69 VOLKSWAGEN $1795
'69 VAUXHALL $1695
'68 CHEV. BEL AIR $1895
'68 VALIANT $1395
'67 PONTIAC 2 plus 2 $1995
'66 VOLVO WAGON $1395
'66 ROVER '2000' $1695
'65 CHEV. IMPALA $1495

THREE POINT MOTORS
GOVERNMENT AT HILLSIDE
385-6737

1967 VOLKSWAGEN DE LUXE
Sunroof. This hard to find model has just been traded on new unit.
Premium Condition Priced to Sell
METRO TOYOTA LTD.
624 Finlayson
386-3516

'62 PARISIENNE CONVERTIBLE, 327, high performance. Power brakes, power steering, all tinted glass, new rubber and brakes. Must sell, first $400 takes. 477-2575 after 6.

1968 BUICK WILDCAT 2-DOOR hardtop, power steering and brakes, air conditioning, many extras, 36,000 actual miles. $3100 or best offer. Call 246-9817 evenings. Chemainus.

1966 PLYMOUTH FURY II, V-8, 2-door hardtop. All power, new tires, good condition. Offers. Call 9-5 p.m., Monday to Friday, 386-3571.

'68 FORD '500', 4-DOOR, SEDAN, V-8, automatic. Power steering, tape deck and radio. Belted whitewalls. Top condition. $1,600. 478-1510.

IMPROVE YOUR LOVE LIFE, drive a 1969 Plymouth Fury III convertible. Excellent condition. Offers 478-7227.

CONSIGN OR SELL US YOUR car or truck. H and F car Mart at Robo. 756 Hillside. 384-1922 or 477-1411. Ask for Len.

1963 THUNDERBIRD 390, GREEN and gold, all chrome wheels. Mickey Thompson's Indy specials. 4 barrel. $2000. 388-4595.

LADY DRIVEN '69 DODGE Swinger, low mileage, excellent condition. Phone 383-4985, weekdays after 5:30.

IMMACULATE 1966 COMET CAliente, 390 V-8, automatic, power steering, power brakes, low mileage, 592-0178 or 592-1857.

'69 HEMI
Super B '70 motor, 4-speed, 4:10 posi. 11,500 miles. $2900. 383-8818.

'65 ISUZU BELLET, 4-DOOR, radio. Very clean. $795. 1714 Sheridan.

'66 CHEVELL MALIBU SS 327 4-speed. Immaculate. Offers. 385-3798.

'63 VOLVO B18, RADIO, GOOD condition. tested. $795. 479-2037, after 5.

1958 PONTIAC STRATO CHIEF, new tires. Good condition. $125 or nearest offer. 384-8712.

'66 BARRACUDA "S" 4-SPEED. Radial ply tires, excellent condition. 388-5208.

1968 VOLKSWAGEN DE LUXE. Extra tires, radio, tested. asking $1200. 477-1225.

1966 VAUXHALL VICTOR 1600 station wagon, $900 or offers. 477-3040.

1968 DATSUN, 4-DOOR, 1600 CC, 4-speed, excellent condition, new tires and radio, $1350. 477-5772.

'61 CHEV., V-8, AUTOMATIC, power steering and brakes. $500. Call after 4:30, 382-5598.

1956 FORD MONARCH 312 AUTOmatic, good running condition. Offers. 477-6553.

'61 PONTIAC 4-DOOR SEDAN, tested, very good condition, $375 or nearest offer. 385-0797.

1960 SIMCA, GOOD RUBBER and body, needs motor work, no licence, $50. After 5 p.m., 598-1003.

FOR SALE 1965 VOLVO, 544. Good condition. Asking $795. 382-0576.

1968 DODGE DART CONVERTible, 12,000 miles, 3 year warranty left. Best offer. 478-1932.

'64 FORD, CUSTOM 500, GOOD running order. Sacrifice, $250. 385-6273.

1964 FORD GALAXIE 500, 2-DOOR convertible, V-8, power equipment. Offers. 388-6651, 9-5 only. MacGee.

1969 DATSUN STATION WAGON, excellent condition, $1695. 1849 Townley.

'69 DODGE CHARGER, FULLY loaded, factory air, low mileage, asking $3,200. 477-3677.

'32 FORD 4-DOOR SEDAN, MILLer Scofield engine. A-1 condition. 479-1255 after 5 p.m.

1960 KARMAN GHIA, TESTED. Good rubber, good mechanically. Offers. 478-4253.

1959 OLDSMOBILE, TESTED, good condition. $250 or offer. 383-2475.

'60 VOLKSWAGEN, GOOD ENgine beautiful interior, radio with 5 speakers, $600. 382-5398.

1964 VOLKSWAGEN. EXcellent condition. Radio, snow tires and rims. $750. 652-1189.

Z28 CAMARO '69, POLAR WHITE, many options, 3 years warranty left. Sacrifice $2800. 384-8217.

'58 VW VAN. GOOD CONDITION. Asking $390. Phone 383-6036 or view at 419 Davida.

'70 FORD LTD, 2-DOOR HARDtop, and '67 Vicount 17' trailer. 615 Speed Avenue. 388-5617.

MINT '57 CHEV BEL AIRE, 2-door hardtop. Best offer; '55 Chev for parts. 479-6832.

'66 VOLKSWAGEN, WHITE, $895. 385-3880 anytime Saturday or Sunday after 4:30 weekdays.

1959 CHEV BISCAYNE, CITY tested, price $250. 382-5995.

PETER POLLEN FORD

SEE OUR SELECTION OF QUALITY USED CARS BUY WITH 7-DAY MONEY BACK GUARANTEE

SUMMER REDUCTIONS!!
(must make room for '72)

1969 FAIRLANE station wagon, V-8, automatic, power steering, power brakes, radio, 25,000 miles. ONLY $2595

1970 CHEVROLET EL CAMINO, 350 cu. in. engine. Automatic, radio. Like new. ONLY $3195

1971 DATSUN 510 2-door sports, bucket seats, radio and tape. Chrome wheels with radial ply tires. ONLY $2395

1968 COUGAR 2-door hardtop, V-8, automatic, power steering, radio. ONLY $2295

1971 COMET 4-door sedan, radio. ONLY $2395

1969 CORTINA GT. Radio. New tires. ONLY $1795

1969 EPIC sedan, white. Red interior. ONLY $1195

1967 COMET station wagon, V-8. ONLY $1295

1969 FIAT 124 convertible. ONLY $1995

1968 MUSTANG GT, convertible. Luxury equipped. ONLY $2595

PETER POLLEN FORD
1060 Yates St. — 384-1144

SPEEDWAY VOLKSWAGEN

1964 CORVETTE Stingray. This deluxe sport model is equipped with 327 motor and power brakes and a four speed transmission and positraction. Michelin "X" tires. Only 50,000 miles. Finished in red with black interior.

SPEEDWAY VOLKSWAGEN
FOR 18 YEARS UNDER THE REVOLVING VOLKSWAGENS
BOTH SIDES OF YATES
385-2415

BMW SALES AND SERVICE
DEMONSTRATOR SALE
71 Peugeot 504 automatic sedan. Power disc brakes, rear window defogger, sunshine roof.
The 72's are here, it must go! Save hundreds on this low mileage car.
Bavarian Auto Ltd.
1750 Government
386-1515

GEM MOTOR SALES LTD.
We have a surplus of good 69's, 70's, 71's
TRADE UP NOW!
We need 63's to 66's
NEVER, BETTER DEALS
We need your trade—
TOP DOLLAR FOR GOOD CLEAN CARS.
—MECHANIC'S SPECIALS—
—BEST OFFERS—
'65 Corvair convert.
'65 Sunbeam Imp
'63 Pontiac convertible
'64 Meteor sedan
'62 Fairlaine 4-dr.
480 Esquimalt 385-4311

1966 ACADIAN CANSO ... 283 automatic. In perfect condition. Phone 479-5862 after 5:30 p.m.

'64 OLDS STARFIRE CONVERTible, all power, good condition. 385-1641.

WINTED PROJECT — 1929 Chrysler Sedan, 478-2777 between 4-6 p.m.

1968 VIVA, AUTOMATIC, GOOD condition, low mileage, Atkinsons Garage, 617 Vancouver.

'63 CORTINA DE LUXE, 4-DOOR, popular model, good tires, $395. 382-7719.

'64 DODGE DE LUXE STATION wagon, automatic, top condition, 598-2488.

ONLY AT ENSIGN CHRYSLER PLYMOUTH THE CENTENNIAL LEASE PLAN.

THIS HAS NEVER HAPPENED BEFORE LEASE ANY ONE OF 100 NEW CARS OR TRUCKS AND BUY THE VEHICLE YOU'VE LOOKED AFTER FOR $100

EXAMPLE;
Unit No. 98
VALIANT DUSTER 2-door coupe, automatic transmission, vinyl interior, rear window defogger. Body side mouldings.
LEASE FOR $79 Per Month
Instead of returning the car to us at the end of the lease, buy the car for $100.

USED CARS

1968 CHEVELLE 4-door station wagon, automatic transmission, custom radio. Stock No. 11621. SALE PRICE $2295 No down payment 36 payments of $80

1968 PLYMOUTH FURY III 4-door hardtop, V-8 motor, automatic, power windows, power steering and custom radio. Stock No. 8313. SALE PRICE $2295 No down payment 36 payments of $80

1968 CHEVROLET IMPALA Super Sports, 2-door hardtop, V-8 motor, automatic transmission, power steering and brakes, bucket seats, console and vinyl roof. Stock No. 83091 SALE PRICE $2295 No down payment 36 payments of $80

1968 CHEVROLET IMPALA 2-door hardtop, V-8, automatic transmission, custom radio, vinyl roof. Stock No. 50461. SALE PRICE $2095 No down payment 36 payments of $74

1968 CHRYSLER NEWPORT 4-door sedan, V 8 motor, automatic transmission, power steering and brakes, custom radio. Stock No. 50291. SALE PRICE $2295 No down payment 36 payments of $80

1968 DODGE POLARA 4-door station wagon, V-8 motor, automatic transmission, power steering and brakes, custom radio. Stock No. 82101. SALE PRICE $2295 No down payment 36 payments of $80

ENSIGN CHRYSLER-PLYMOUTH DOWNTOWN
YATES AT COOK
OPEN WEEKDAYS TILL 9 P.M.
386-2411

1961 RAMBLER STATION WAGON
Premium unit, fully equipped including automatic. Priced to sell.
METRO TOYOTA LTD.
624 Finlayson
386-3516

1946 CHRYSLER WINDSOR. Good running order. 383-1965.

'59 CHEV STATION WAGON. A-1 condition. $250. 386-1210, after six.

'56 VOLKS. GOOD MOTOR, transaxle. Body damaged. 383-0224.

1968 IZUZU BELLET 1500 CC (71 H.P.), $950 or best offer. 592-6029.

47 PLYMOUTH COUPE, '56 motor. Restorable. 652-1074.

'66 VOLKSWAGEN 1500, RADIO, gas heater, 479-7211.

CORNELL "CHEVROLET COUNTRY"

"PUTTING YOU FIRST KEEPS US FIRST"

—Y-EAR!
—E-ND!
—S-AVINGS!!

1969 FORD Sedan, V-8, automatic transmission. Y.E.S. $2195

1968 FORD Station Wagon, V-8, automatic transmission. Y.E.S. $1895

1968 PONTIAC 2-door hardtop, V-8, automatic transmission, power steering, power brakes, radio. Y.E.S. $2395

1968 VALIANT Sedan, slant 6-cylinder, automatic transmission, radio. Y.E.S. $1895

1969 CHEVY NOVA sedan, big 6 cylinder, automatic transmission, power steering. Y.E.S. $2595

1966 FORD FAIRLANE station wagon, V-8, radio. Y.E.S. $1195

1966 CHEVY NOVA 2-door hardtop, 6 cylinder, automatic transmission, radio. Y.E.S. $1195

1966 OLDSMOBILE CUTLASS 2-door hardtop, V-8, automatic transmission, power steering, power brakes, radio. Y.E.S. $1695

1967 CORTINA 4-door sedan, automatic transmission. Very nice. ONLY $1295

CORNELL "CHEVROLET COUNTRY"
3050 DOUGLAS STREET
(Opp. Mayfair)
385-5777 — 'til 9 p.m.

1968 FIREBIRD 350 S.S.
Immaculate unit, fully equipped with power steering, power brakes, radio and console. Must be driven.
Remember at METRO all reasonable offers accepted.
METROTOYOTA LTD.
624 Finlayson
386-3516

1960 SPRITE BUG-EYE 67 motor, rebuilt transmission, etc. Almost everything rebuilt or new. Wood dash. New instruments, radio, etc. Dependable. Asking $900. Ask for Don at 383-2393.

1969 BUICK WILDCAT. 5 NEW tires, tape, radio, one owner under 26,000 miles, new condition. Give away for $3,000. 382-2830, between 6-10.

AUTOMATIC. '69 AUSTIN 1100 sedan. Like new throughout. Radio, etc. Leaving country. Must sell. $1425 or best offer. 382-8552.

1964 CORVAIR 2-DOOR 4-SPEED in beautiful condition. New white wall tires. Excellent motor. Tested till May '72. $450. 384-2967.

1963 FORD GALAXIE, 4-DOOR sedan, V-8 automatic, radio, tested. Excellent condition. Bargain. $375. 382-8670.

1962 VOLVO 122-S EXCELLENT condition, radials, roller chains, radio, headrests. Offers. 1512 Pearl. 383-1476.

1961 HILLMAN SEDAN. NEW tires. Nice condition. Automatic transmission, needs repairs. Mechanics special. $195. 383-5062.

1969 FAIRLANE 500, 6 CYLINder, automatic. One owner. Must sell. 478-4225.

HARD-TO-FIND 1967 AUSTIN 1100 sedan, excellent condition, $995. 479-6932.

1966 OLDS DELTA 88, 4-DOOR hardtop. Power brakes and steering. $1,200. 592-7684 eves.

'62 VALIANT HARDTOP, AUTOmatic, tested. $300. 388-5734 evenings.

'65 PARISIENNE 2-DOOR HARDtop. $1000 or best offer. Phone 383-4961.

'55 CHEV 283, CAM, SOLIDS, 4-speed, bucket seats. Offers. 386-3686.

1965 VAUXHALL VIVA, GOOD condition. 477-5893.

151 FOREIGN IMPORT AND SPORTS CARS

LATE 1969 M.G.B. IMMACULATE shape, wire wheels, Semprel radials, roll bar, ski rack, radio, 3 covers, dual exhaust, wood wheel and more. 386-8660 after 1 p.m.

1968 TRIUMPH GT6. LEAVING for Europe. Highest offer takes. Some racing equipment. Good shape. Wire wheels with radials. 479-3976.

1971 TR6, 6,000 MILES. OVERdrive, stereo, many other extras. As new, $3470. Private sale, contact Norman Britnell, 382-9121.

'58 ZEPHYR AUTOMATIC transmission. Runs well. [illegible] 386-0277.

'62 CORVETTE 327, 4 SPEED, clean. $3200. 388-9378.

1957 JAGUAR MK I, 2.4. PHONE 385-3909 evenings.

154 TRUCKS AND BUSES

'61 GMC ½-TON WITH CANOPY. V-8, good condition. Best offer. 385-2591.

'68 FARGO VAN, SEMI CAMPER, V-8 automatic, long body, 598-2638.

HI VALUE TRADES
62 HILLMAN sedan $295
69 I.H. ¾-ton pickup, V-8, 4-speed, canopy $2850
MERC. M500, 12' steel deck $1195
65 I.H. ½-ton pickup, 6 cyl., 4-speed $1095
56 LAND ROVER P.U. $895
63 STUDEBAKER station wagon, very clean $495
67 INT. ½-ton, V-8, 4-speed, canopy $1795
66 INT. ¾-ton, 6-cyl., 4-speed, canopy $1495
Trades accepted — I.H. Financing
INTERNATIONAL HARVESTER
517 Herald St. 388-5508

1968 INTERNATIONAL 1800
392 cubic inch engine, 2-18500 rear axles, 9000 front axle, 5-speed main, 4-speed splicer, Brantford box, power steering, power brakes, mileage, 36,000 miles. Prices $8,500. E. T. Lovett, Monarch Holdings Ltd., 592-0711.

HUNTERS 4-WHEEL DRIVE sale. 1960 Wagon, 6 cyl., CJ5 Jeep V-6. 1969 Jeepster, V-6. 1967 Wagoneer, V-8. Also 2 Chev panels and Econo van. VICTORIA JEEP. Hillside at Rock Bay.

GLEN LAKE AUTO SALES
1970 Datsun ½-ton $1895
1968 Datsun ½-ton $1195
1970 Jeep 4-w-d $2900
2681 Sooke Rd. 478-1771

BUSES FOR SALE
Several Highway Cruiser Diesel and Gas Coaches. Apply Northern Bus Lines, Ltd., Lethbridge, Alberta. Phone 327-3536.

1968 BMC HANDY VAN, CONverted to camper, insulated, bed, sink, stereo, excellent condition, $1800 firm. 383-2119.

1947 MERCURY EQUIPPED AS A fire truck and used in that capacity till July 1971. Price $1200. Phone fire chief, 743-2112.

WE HAVE SEVERAL USED buses for sale, condition fair. Any reasonable cash offer considered. Sooke Stages Ltd. 478-7390.

1950 GMC PICKUP AND CANopy, excellent shape ('57 Chev. pickup engine, and running gear). 385-4830, Bruce.

1970 GMC ¾-TON V-8 4-SPEED. Fleetside box. Low mileage. Excellent condition. 388-6481 days, 385-7970, up to 9 p.m.

1958 INTERNATIONAL 4X4 PICkup with 8' box, Cutlass hubs. 7,000 miles on motor, $750. 478-3773.

BRAND NEW DATSUN 1-TON pickup, full equipped. $2325.
McCALLUM MOTORS LTD.
1101 YATES ST. 386-6168

1970 CHEV. ½-TON CUSTOM sports, fully equipped with camperette, show room condition, best offer over $3000. 478-6984.

'49 CHEV HALF-TON PICKUP, asking $210. Tested and licensed. Runs well. Phone 386-7707 or after 9 p.m., 479-7342.

1952 DODGE ¾-TON TRUCK, good running order. Extra 850x20 tires. $200. Call 642-3497 after 6 p.m.

'56 VOLKS MICRO BUS PARTS or whole, also hunter's special Volks, off road. Bush buggy. Trailered, offers. 384-8270.

1966 GMC TANDEM DUMP truck, full air, excellent condition. Reasonable. 383-7252.

HUNTERS SPECIAL '52 CHEV. pickup. V-8, $250. 656-1651 or 90 Durrance Rd.

1964 CHEVROLET ½-TON PICkup, 4 forward speeds, with canopy, good condition. 383-2432.

1957 GMC SCHOOL BUS
Body and motor, excellent condition. 478-3466.

1966 DODGE TANDEM TRUCK, 12-yard box, new motor, $5500. 478-2017.

1963 CHEV PICKUP 6, 4-SPEED, 6 wheels and tires. $875. 382-5449, 1133 Oscar.

1960 INTERNATIONAL ¾-TON 4x4. New tires, new 8000 pound winch. 478-5180.

1964 3-TON G.M.C. FLAT DECK. Tested to July, 72. Open to offers. 478-5180.

'63 FORD ½-TON 6 CYLINDER 3-speed, good condition. $500. 479-6503.

'69 FORD ½-TON 360 V-8, CUStom cab, heavy equipment. $2450. 642-5189.

1965 DODGE D-200; ¾-TON WITH 6 tires, $1150. 656-4510.

1970 CHEV. TOW TRUCK. 478-6272.

'51 MERCURY PANEL, TESTED, runs good. 383-4457 after 5.

1965 WILLYS JEEP WAGON. $685 or offer. 386-0277.

158 TIRES

B. F. GOODRICH "RADIALS"
Size 115x15
Tubeless
Perfect for VWs
Only $25 each
D & D TIRE
1620 Blanshard St.

TWO 775X14 STUDDED TOWN and country snow tires on Chrysler rims. Like new. $60. 479-4868.

160 PARTS, ACCESSORIES

OUR NEW LOCATION
2150 Blanshard Street
Your Car's "Heart" is the BATTERY
For a Strong, Sure Start Every Time GET an "ACME"
LOWEST PRICES IN TOWN
Delivered and Installed
FRANCIS BATTERY & TIRES LTD.
Retreading Specialists

COMPETITION WEST PERformance Products. Open 6 p.m. to 10 p.m. weekdays and 1 to 6 p.m. Saturdays. Rear entrance 819A Broughton, beside Royal Theatre. 385-3155.

RINGS, BEARINGS, GASKETS, exchange brake shoes, drum turning, pin fitting, valve seat machining.
CORDS PISTON RINGS
At 834 Johnson St. 383-0011

1955 CORVAIR MONZA, IDEAL for part rebuilt motor, new carburetors, new tires, etc. Will sell whole car only. Offers. 383-7319, after 5.

FOR SALE 1962 ¾ TON INTERnational truck. Good 16" rubber, all around. Good mechanical condition, good buy for anyone with a cab, or parts. 478-1521.

MGA FULL SET OF WIRE wheels, axles and hubs, transmission, radiator and carburetors. Also dual carbs for flathead. 477-1292.

BODYMAN'S SPECIAL '68 Torino GT, whole or parts. 390 automatic, wheels and tires, disc brakes. 384-9094.

VOLKSWAGEN 36 H.P. MOTOR, $100. Transmission 54-61 Volkswagen Beetle, $40. Starters, batteries, tires. Will trade. 383-1492.

4 VOLSWAGEN NEW TIRES, rims and hub caps, $80. Complete. 386-8345, ask for Dave 8 to 6, Monday thru Friday.

MOTOR TRANSMISSION, rear-end, 1960 Austin A-99 Westminster, overdrive. Phone 592-9688 after 5 p.m.

'69 302 FORD ENGINE, COMplete with radiator, good condition, $375. 477-2278.

FOR SALE: BRAND NEW Hurst-Muncie shifter, $75. 382-3554, 386-1289.

HONDA BUBBLE TOP, RED, $100. 592-6606.

WRECKING '48 FORD ½-TON. Phone 478-7135.

PARTS FOR 1962 MINI, GOOD motor, 656-4270.

8 PISTONS, PINS AND RINGS, 318, .020 over size, new, 656-3830.

'57 VOLKSWAGEN FRAME. BEST offer. Phone 478-2526.

'59 RENAULT, $25 COMPLETE. 384-5267

163 AUTO REPAIRS, SERVICE AND TOWING

VOLKSWAGEN PARTS
And Repairs
Available at
BAVARIAN AUTO LTD.
Gov't and Herald 386-1515

YOUR SCRAPPED CAR HAULED away. Reasonable rates. $5 charge for cars brought to our yard. 2015 Millstream Road. 478-6212. Open 8 a.m. to 6 p.m.

TRANSWILL AUTOMATIC transmission specialists. 384-2851. Rebuilt auto transmissions from $69.95. Tuneups from $11.95.

166 CARS AND TRUCKS WANTED

WANTED: 50 CARS FOR CASH
TOP DOLLARS FOR
! SPORTS CARS !
! FOREIGN CARS !
! COMPACTS !
! LOW MILEAGE !
! DOMESTIC CARS !
FULL CASH OR CASH FOR EQUITY
DE PAPE SALES AND SERVICE
384-8035
OR DRIVE TO 847 YATES ST.

TOP DOLLAR PAID FOR CLEAN USED CARS SELL or CONSIGN
NATIONAL CHRYSLER DODGE
819 YATES STREET
384-8174

Good, Clean CARS AND TRUCKS WANTED
Cash in 5 Minutes
— PLIMLEY —
1010 Yates St.

CASH
For Good Clean Cars
HORWOOD MOTORS
810 Johnson

INSTANT CASH FOR Sports Cars and Imports
BRIAN HOLLEY MOTORS
3319 Douglas — 384-1161

WILLE MOTORS
Instant Cash for Your Car
3240 Douglas 382-2313
Quadra at Pandora 382-5333

SELLING CASH OR CONSIGN
ART'S CARS — 383-8302

CASH FOR GOOD ENGLISH cars. Haldin Motors, 384-6713, evenings 382-9065.

CORTINA AUTOMATIC
Disabled veteran needs late model. Cash deal to $1500. 592-4001.

Wanted '55 or '57 chev V-8 2-door hardtop. Must be in good condition. 478-4203.

168 CAMPERS, TRAILERS AND MOTOR HOMES

S. J. PEDEN LTD.
YOUR VANGUARD DEALER
INTRODUCES SECURITY PUP IMPORT TRUCK CAMPER BUILT BY VANGUARD
This compact camper features 47" cab-over bunk, 3-burner hot plate, 75-lb. ice box, lots of cupboards. ONLY $1475
CAMPER AND TRAILER CLEARANCE SALE
Our complete line of '71 Vanguard campers and trailers available for immediate delivery at year-end prices.
NOW IS THE TIME TO BUY!
TRUCK CANOPIES
Don't get caught in the rain. We stock a complete range of canopies for ½ and ¾-ton trucks as well as import truck canopies.
USED SPECIALS
16' '70 Vanguard trailer in spotless condition. Fridge, heater, extra propane tank and toilet compartment $2375
11' '69 Vanguard fibreglass roof, heater, toilet, jacks. Very clean $2195
8' Sleeper to clear $595
BUILDING?
All materials in stock to build your own camper or trailer. Let us save you $$$ on all your building needs.
S. J. PEDEN LTD.
2855 Quesnel St. 386-3464

USED TRAVEL TRAILERS
ARISTOCRAT
LAND COMMANDER with Fridge, toilet, sleeps six
FULL PRICE $1900
KENSKILL
17½' USED short time only, in new condition, fully equipped with 12 volt converter.
FULL PRICE $2900
KENSKILL
18½' full equipped.
FULL PRICE $2800
ALL ABOVE TRAILERS in good, clean condition
SEE THE 1971 TERRYS at greatly reduced prices
MULLINS MARINE SALES LTD.
(Trailer Division)
925 Yates
382-1928 382-4515

— SEAGULL — SPRITE —
— PROWLER —
DIV. of DOMINION MOTORS
— HERE NOW —
16' SPRITE ALPINE
Toilet model.
'61-17' NOMAD trailer. Toilet, fridge, 3-burner stove and oven. $1495
'64 14' ESTA VILLA trailer, porta potti, 3-burner, ice box. Sleeps 4. $1195
1812 Douglas St. — 385-5012

CUSTOM-MADE FIBREGLASS pickup canopies from $299. Van tops from $425. Small boats from $125. Phone 656-1945. Buy from factory and save. 385-4145, 477-3771, 592-3604.

NEW 8 FT. CAB OVER CAMPER, propane and 12 volt fridge, 3 burner stove, range hood, radio, intercom, jacks, truck post hole mounts, sleeps 4. Must sell. Open to offers. 383-2076.

STARCRAFT "COMPACT DE luxe" tent trailer. Sleeps 6, propane stove, cooler, sink, electric hook-up, other extras. $1400. 479-6102.

1971 8' OKANAGAN CAMPER. Rear side dinette, 48" cab-over, weights only 1000 lbs. with heater. Only $1,595. S. J. Peden Ltd. 2855 Quesnel 386-3464.

WANTED TO RENT: 16-30 FT. trailer, propane equipped, for stationary use locally till April. Approximately $60 per month. 479-3702.

1969 VANGUARD 11-FT. camper, fibreglass roof, fridge, toilet, jack. $2195. 479-7481, after 5:30.

PROFESSIONALLY FINISHED ¾-ton truck canopy. Ideal for hunting etc. $250. 478-4203.

1970 27' TRAILER UNDER floor heating, set up in quiet park. 478-1064.

15' TRAVELAIRE, SELF-CONtained, excellent condition. Bargain at $1900. 479-6102.

LARGE UTILITY TRAILER
383-9458

SEPTEMBER CLEARANCE
68 ARISTOCRAT 17' $2495
65 TRAVELAIRE 16' $1795
65 GLENDETTE 16' $1750
67 SCOTTY 12' $995
69 SCAMPER 14' $1995
67 SPRITE 16' $1895
¾-TON FORD truck and camper, complete $4795
71 SOUTH PARK, 19', fully self-contained, $4395 on the road including tax. Fully CSA approved.
One only, 71 SPORTSCRAFT hardtop tent trailer, demonstrator, $895 including spare wheel and tax.
PURVIS FLACK TRAILER SALES LTD.
1915 Quadra, across from the curling rink
Phone 388-9188
Service Dept. 382-4611

— RENT —
A MOTOR HOME
Sleeps 6, self-contained, off season rates available.
BOOK NOW
PURVIS FLACK TRAILER SALES LTD.
1915 Quadra, across from the Curling Rink
Phone 388-9188 382-4611

ARE YOU LOOKING FOR A near new travel trailer with such luxury features as hot water, gas electric fridge, electric toilet, interior heater? We have just purchased a luxurious new Nomad 21½ foot model from Coastline Trailer Centre, 642 Burnside Road, Victoria. Our former trailer a 1970 Scamper 17½ foot has been used just one season and it's had the best of care. Coastline have it priced at only $2,995, which represents a saving of Approx. $700. It will make a lovely trailer for some lucky family.

WE RECENTLY TRADED OUR 1965 Citation 17 foot Travel Trailer at Coastline Trailer Centre, 642 Burnside Road, Victoria, on a beautiful new 19½ foot Nomad. Our Citation was fully equipped with fridge, furnace, toilet, stove and oven. TV antenna and electric brakes and it's in immaculate condition. If you are thinking of buying a used trailer drop down to Coastline and see our Citation. It's well worth the asking price of $1695.

FENNELL'S TRAILER SUPPLIES
Parts — Propane — Repairs
GALAXIE CAMPERS
Open 7 days a week
6459 Pat Bay Hwy. 652-2511

OPPORTUNITY
De luxe motor home, (trade in), fully equipped with all appliances, hand-crafted immaculate interior, flush toilet and shower, Cambridge oak panelling, carpeted throughout, 8'x25, 265 h.p., GMC 4-speed. Suitable for de luxe travel or permanent living. Best offer. Wagon Train Mobile Homes, 2524 Douglas Street. 386-0433, 479-7480.

SMALL MORRIS WALK-IN VAN, converted to camper. Contains toilet, stove, fridge, sink, stainless steel water tank, 4 new tires. Sacrifice for quick sale. Best offer over $650. Can be seen at Victoria Brake Specialty, 615 Courtney, weekdays. Owners Phone 385-8797 days.

SECURITY CAMPERS
WINNEBAGO MOTOR HOMES
MORRIS TRAILERS AND CAMPERS
2936 Douglas at Burnside 385-2332

CANADIAN EMPRESS MOTOR HOMES
Ford and Dodge
"Sale on Skylark Trailers"
Park Space Available
Jackson's Goldstream Estates
974 Goldstream Ave. Hwy. 1-A

24-FOOT CORSAIR, 1969 MODEL, front dinette, rear full bath with tub, optional twin or double beds, many extras. Worth over $4,500. See it and make offer at Jackson's Goldstream Estates, ask for Thorn.

DOGWOOD TRAILER SALES
PARTS — PROPANE
RENTALS
RANDELL TRAILERS AND CAMPERS, 478-6841
Highway 1 and Millstream Rd.

DATSUN CAMPERS
New 8' models for import trucks. Lightweight, guaranteed and fully equipped $1395. Furnace etc. optional, also custom building. See display units 2450 Millstream Rd.

SAVE $1700 BY BUYING THIS 1969 24' Aristocrat Classic travel trailer. As new with enclosed 8'x12' canopy and 7'x10' awning. 386-0003.

NEWLY CONVERTED SCHOOL bus in excellent condition. Gas appliances, sleeps five $3,800 or best offer. Phone (Ganges) 537-2606.

TRAILER PARK, BEACH access, laundry, store, showers, $50 monthly. Also winter storage. 652-3232.

ATTENTION CAMPER OWNERS Auxiliary gas tanks, tire mounts and bumpers. Oak Bay Texaco, 1990 Oak Bay Ave., 598-3411.

FOR RENT 16' SELF-CONtained trailers and hitches. Van Isle Trailers, 652-1696.

BOX TRAILERS — 5½x6, 4x6, 4x8, for the best price in town. AL'S BOAT Trailers. 383-8233.

WANTED 17'-19' TRAILER with toilet and shower. $1500. 743-2010.

FORD'S CAMPER AND TRAILER
Parts and Accessories
2614 Sooke Rd. 478-5815

LIKE NEW, STARCRAFT HARDtop, tent trailer, sleeps six, 3248 Orillia Street.

CAB OVER CAMPER, SLEEPS 4, furnace, fridge, stove with oven, toilet, lot of storage. 478-4745.

CUSTOM BUILT 10 FT. CAMPER, '70 model Vanguard plan. $1750 or offers. 592-2286 after 4:30.

FOR RENT: CAMPER FOR DATsun, $30 weekly. 15' travel trailer, $35 weekly. 384-0872.

NEW ALUMINUM CANOPY. CAN be seen at 2659 Prior.

10 FT. TRUCK CAMPER nearest offer to $550. 479-3215.

4X5 UTILITY BOX TRAILER, $75 or best offer. 382-3461 after 5:30.

1966 — 24' SELF-CONTAINED Avion Trailer, $4125. 477-2432.

HUNTERS: RENT SMALL COMpact trailers with toilet. 382-7006.

ARISTOCRAT LANDLINER, 20 ft., 1968. Fully self-contained. 1

169 MOBILE HOMES AND PARKS

48X12 2-BEDROOMS, WASHER-spin dry, TV, stereo, all new curtains, chesterfield, spring-filled mattress, Melmac dishes, nothing to be desired. Set up on lot. Parking lot. $8,000 cash firm. 478-3219.

TRIANGLE HOMES LTD.
MARINER-GENERAL
478-1774 Res. 656-4361

GOLDSTREAM MOBILE HOMES
Sales — Park
COMMODORE — ATCO HOMES
2885 Trans-Canada Hwy.
478-1751

RETIREMENT SPECIAL, 10X55 ft. mobile. In nice Parksville Park. 1 large bedroom. Partly furnished. Also canopy. Bargain for quick sale. 656-4196.

WELLS O WEARY TRAILER LODGE, waterfront, 5 miles west of Sooke on West Coast Rd., 385-3674, 642-5465.

TOTE-EM TRAILER SALES
478-1041 Days 384-8791 Nights

2 BEDROOM 8X42 AT Sunnyshores in Sooke, 642-5721.

LARGE SPOTS AVAILABLE. Rental, $55. 383-4083.

169 MOBILE HOMES AND PARKS

BOB'S TRAILER SALES

Highway 1 at Harriet

2 — 16' SHASTAS

1 — 19' GENERAL
3 "used"
TRUCK CAMPERS

All priced to clear "NOW"

2 and 3 bedroom, 12' wide MOBILE homes — all priced right — "WE" always meet "VANCOUVER PRICES"

Spaces for all our homes.

OFFICE 386-3623 HOME 478-4979

GREAT SEPTEMBER SALE
Sales bonus: Choice of Washer and Dryer, Color TV or trip for two to Hawaii. (Plane and Hotel) free with every home.

Victoria: Wagon Train, 2524 Douglas St., opposite new "Times" Bldg., 386-0433, or at "Hidden Valley", Florence Lake Road, 478-6112. In Duncan: Cowichan Valley Homes, 746-7044.

1970 TRIPLE-E MOTOR HOME, 350 CI V-8 motor, automatic transmission, Chev Chassis, completely self-contained powered by propane and electric. Sleeps six. Wanted, new half-ton truck, Ford preferred. For furthr information phone 478-7410.

GLENKEY MOBILE HOMES LTD.
"Your key to better living"
2705 Douglas St. at Hillside
385-2491 385-2492

KENSKILL 28' FT BY 8 FT. trailer, furnishings built in, located in adult court, close in on bus. Landscaped skirted, cablevision, propane line. Equipped for easy moving. $45 month rent. Inexpensive living. Taking offers. Must be seen 384-9042 or 479-2523 Barry.

TRADE LARGE SEA VIEW home, 2 bedrooms, and den, basement, large frontage ocean view. Sooke (secluded). Consider C.T. mobile home part TRADE, 592-3658.

1967, 12X60, 3-BEDROOM GENERAL mobile home. Asking $8800. Very good condition, 478-3789 or 478-4617.

8 X 40 ONE-BEDROOM FURnished on well landscaped lot in adult park. Extra room, porch. 478-5608 after five.

FOR SALE MOBILE HOME 12X66 Ambassador, 3 bedroom, 1¾ bath, fully furnished, 6 months old. Easy financing. Phone 748-8806.

PLEASANT 2-BEDROOM 1969 12x48 Lamplighter. Set up in parts. Partly furnished. $7800, offers considered. 478-2458.

2-BEDROOM MOBILE HOME ON ¼ acre. Large existing agreement for sale. Full price $13,000. 478-5647 evenings.

KNIGHT, AS NEW, 12X60, 2 BEDrooms, fully furnished or unfurnished. Close to bus and shopping plaza. Adult park. 334 Goldstream.

3-BEDROOM ROLLO HOME, all set up on nice lot in park. $13,900 or offers. 478-2856 or 478-2944.

1968—3-BEDROOM FURNISHED mobile, reasonable. After 6 or on weekend. 478-6208.

MOBILE HOME SPACE FOR rent, available immediately. 478-3845.

SOOKE, TRAILER SPACE IN very quiet adult court, $30. 478-6301.

1968 12X48 FT., 2-BEDROOM Lamplighter, excellent condition. Fully furnished. 479-1925, 479-3247.

181 TOURIST ACCOMMODATION

ROCCABELLA GUEST HOUSE — the home of "C'est si bon rotisserie." Rooms single $4 up. Breakfast. 385-9030. 777 Blanshard.

EDELWEISS CHALETS
On Cowichan Lake, new luxurious housekeeping beach cottages. Youbou, Box 83, 745-6660.

MODERN STUDIO TYPE UNITS, close in, everything supplied, Michelangelo, 383-8197 or 386-2812.

1 BEDROOM APT. FULLY FURnished. Daily, weekly and monthly. 592-9516.

185 CONVALESCENT AND REST HOMES

BLUE HERON RETIREMENT LODGE
SHAWNIGAN LAKE
2 acres waterfront, new, bright, fishing, 24 hours care. Excellent food. Vacancy lady, Gentleman, couple. 743-2291.

SPACIOUS PRIVATE, AVAILable for lady interested in quiet elegance at Golden Manor Retirement De luxe. 385-7031.

1 PRIVATE, 1 SEMI-PRIVATE, main floor, personal care, tray service, reasonable. Phone 383-1352.

KIND LOVING CARE FOR ELderly ladies. Good meals, bright rooms. 24-hour service. Reasonable rates. 385-9821.

LOVING CARE FOR MOTHER or Father. Call Mrs. Mack, 383-9315.

FAIRFIELD REST HOME
LADIES full board, color TV, secluded quiet country atmosphere. 478-3030.

190 ROOM and BOARD

MEN ONLY. ROOM AND BOARD, home privileges. Use of front room and kitchen. Close to bus and stores. $90. 388-4972, 9 a.m.-3 p.m. or 7-9 p.m.

2 CHRISTIAN STUDENTS OR young working men to share good family home. 2 blocks from U-vic, brand new home. Reasonable rates. 477-6011.

ROOM AND BOARD FOR CHILD and mother, day care available. Oak Bay Junction area. Private home. 383-4586.

CONGENIAL WORKING GIRL OR student. Family home, share room, all found, light duties, $60 a month. Fairfield district. 384-4770.

PROFESSIONAL GENTLEMAN, 42, Vancouver St. and Fairfield area seeks 6:30 supper, 5 nights weekly. Victoria Press Box 462.

ROOM AND BOARD IN PLEASant family home. Suitable for working person. Vic. West. 384-0642.

ROOM WITH FAMILY ATmosphere for responsible young person, on bus line. 382-6508.

VACANCY IN GUEST HOUSE for elderly people. Excellent meals. 383-7797.

LOVING CARE, ROOM AND board for girl 9 to 12. Excellent school one block. Phone 477-4261.

BREAKFAST AND DINNER, central, working man. October 1st. 383-0501.

BOARD AND LARGE ROOM TO share, girls only. Close to town, $75. 382-4344.

LOVELY ROOM IN PRIVATE home for elderly retired lady. Excellent meals. Near bus. 388-5897.

ROOM AND BOARD FOR BUSIness girl or student with car. $85, sharing. $90 single. 479-4097.

ROOM AND BOARD TO SHARE. Walking distance to University. 477-5650.

ROOM AND BOARD, FAIRFIELD area. 384-6564.

ROOM AND BOARD FOR OLDER mature person. 382-9678.

ROOM AND BOARD FOR WORKing men. Close in. 388-4550.

ROOM AND BOARD 386-8520

ROOM AND BOARD, GIRLS only. 385-4367.

ROOM AND BOARD. 384-9505.

190 ROOM and BOARD

LADY OFFERS COMFORTABLE basement room, separate 2-piece bathroom and shower to active older lady, non-smoker, for companionship. Rockland Ave.-Linden. 384-7370.

193 ROOMS TO RENT

WANT A NICE ROOM WITH bath and color, cable TV? Reasonable rates. Cheltenham Court Motel, 994 Gorge Rd. West. 385-9559.

MEN ONLY. ROOM, HOME privileges, use of front room and kitchen. Close to bus and stores. $50. 388-4972 9 a.m.-3 p.m. or 7-9 p.m.

ROOM FOR RENT WITH FULL bath. Gentleman preferred. Reduced rent for some gardening. 592-9325.

UNFURNISHED ROOM, IN DUplex, share bath and kitchen, young student preferred. 386-1646 between 6-8 p.m.

ESQUIMALT, MEN ONLY, ALL found. Community kitchen. Private entrance. 382-8613 or 656-2185.

LOW PRICED DOWNTOWN HOUsekeeping rooms. Oxford Hotel, 777 Fort Street. 384-5751.

LARGE ROOM GROUND FLOOR, home privileges, Cablevision. Jubilee area. Older lady. 592-9838.

NICE ROOM FOR WORKING man. All found. $14 week. 384-4524.

SLEEPING ROOM. KITCHEN privileges. James Bay. 384-0859.

197 HOUSEKEEPING ROOMS TO RENT

RITZ HOTEL
Next to Dutch Bakery on Fort St. Housekeeping Rooms, Small Suites By day, week, or month
T.V. lounge Elevator Service
710 Fort 383-1021

QUIET RESIDENTIAL HOTEL, opposite Centennial Square and city hall for elderly citizens. Reasonably priced rooms by the week or month. Sleeping rooms optional. 710 Cormorant St., 385-9222.

3-ROOM UNIT, MODERN FURnished, utilities, off Shelbourne. Available now. 1530 Stockton Crescent. 477-6745. Single room also available. Letter of introduction required.

BEACON HILL, FURNISHED rooms, $48-$68. 2 baths. Share large kitchen. 2 fridges. Call P. DUECK, 382-7276. Town and Country Realty Ltd.

NEAR U. VIC.
Share huge Gordon Head home with men in 20's, large L.R. with shag carpet, W.W. in bedroom. $80 month. Phone Gerry 382-6611 or 477-8280.

SCOTT APARTMENTS
Extra-large L H K rooms for middle-aged or elderly tenants. Hot and cold water, gas ranges, cablevision all rooms. 2659 Douglas St. 382-1221.

FURNISHED SINGLE OR DOUble bedroom; community kitchen. Senior University students welcome, quiet, references. No pets or children. 598-5438, after 6 p.m.

COMFORTABLE SUNNY BED sitting room, close to town, community kitchen, only lady wanting long-term residence. $50. 382-5664.

WELL FURNISHED ROOMS. Kitchen, laundry and cablevision. $60, $65, and $75. 3065 Washington, 386-3995.

GENTLEMAN, CLOSE IN, share kitchen, 941 Kings, $50. 382-0480 and 479-5641.

FURNISHED HOUSEKEEPING room, elderly quiet person only. 385-2753.

1019 RICHMOND, OAK BAY, near Jubilee, available immediately, ladies only, $50. 382-1436.

FAIRFIELD BRIGHT CLEAN room for young person, $55 a month. 388-6966, 477-8854.

CLEAN LARGE ROOM, FULLY furnished, for middle aged or elderly lady. 384-0185.

BRIGHT, COSY, HANDY TO town, kitchenette, cablevision, ladies preferred, $65, 477-2833.

2 ROOMS FOR ELDERLY LADies, $45 and $50, near town. 477-5878.

LIGHT HOUSEKEEPING, FAIRfield. 384-2949.

2 ROOMS; WORKING LADY, quiet, $64. 931 McClure St.

200 APARTMENTS TO RENT UNFURNISHED

TUDOR ESTATES LTD., 2030 DOUGLAS ST.

ST. MARGARET'S
1830 Fern St.
Luxurious new building with pool, saunas and rec. room. Four only, one-bedroom, Fourth floor, from $146. Phone 382-0201.

CHARTWELL HOUSE
1343 Harrison St.
Available immediately, Two-Bedroom corner, $153. Available Oct. 1st. One-Bedroom from $125. Phone 382-0863.

THE RICHELIEU
3187 Shelbourne St.
Available 1st October; one only, two-bedroom corner suite, third floor, $176. Phone 592-0554.

THE FONTAINEBLEAU
3159 Shelbourne
Available 1st October, One-bedroom, $134, Phone 592-4125.

MARQUEE COURT
2095 Oak Bay Ave.
One only, one-bedroom, $134. Two-bedroom from $175. Phone 592-6007.

MITCHELL OAKS
2065 Oak Bay Ave.
Available 1st Oct., one only, one-bedroom, $135. Phone 598-3285.

All of the above offer wall-to-wall, drapes, cablevision, heat, outside parking, controlled entrances and resident managers.
ADULTS ONLY—NO PETS

SPOTLESSLY CLEAN
1400 CAMOSUN — City centre — modern 1-bedroom suite, drapes, individual heat controls, free laundry facilities, balconies, cablevision supplied. To view contact resident caretaker, ste. 204. Rent $125.

UNIVERSITY JUBILEE AREA
Modern suites with all conveniences including drapes, laundry facilities, cablevision, balconies individual heat controls, intercom and controlled entrances. On bus line.

1791 ROCKLAND AVE.
1-B.R. — $125
2-B.R. — $150
Phone 388-6349

1955 ASHGROVE ST.
1-B.R. — $130
2-B.R. — $160
Phone 385-7872

NEAR WATERFRONT
128 CROFT ST. — Walking distance to town and waterfront. Comfortable ground floor, 1-bedroom suite, all modern conveniences. Rent $122. To view call 382-8096.

A. BERNARD and CO. LTD.
655 Fort St. 384-9335

1 BEDROOM, $135. GLEN CAIRN Apartments, 477 Superior.

1 bedrom $117. Kingswood Apartments, 2552 Vancouver St.

1 bedroom $135. Wycliffe Apartments, 1510 Jubilee Ave.

Phone 592-2218

COOK ST. NEAR BAY — Modern 1-BR ste. available now. $110 per mo.
BOORMAN INVESTMENT CO. LTD.
1111 Government St. 386-9212

DOWNTOWN
2219 Dowler Place
Large 1-bedroom suite, separate entrance. Carpets throughout, quiet. $110. Phone 388-5824.

BRIGHT, SPACIOUS, 2-bedrooms, close in, quiet block, suit older couple, $122, 477-2833.

2-BEDROOM SUITE, CLOSE TO Naden and Dockyard. Cablevision included. $130 386-8126.

ESQUIMALT LARGE ONE-bedroom suite with balcony, sea view, bus at door, $125. 385-3561.

BURNSIDE, SPACIOUS 1-bedroom self-contained suite, $115. 386-6936.

ESQUIMALT. 1-BEDROOM apartment. Near bus, shops, park. $80. Mr. Bacon, 385-2458.

200 APARTMENTS TO RENT, UNFURNISHED

"THE OAK BAY MALL"
2025 OAK BAY AVENUE
Centrally located to bus, shopping centre, UVic, Jubilee and leisure areas. Luxury apartment with bright de luxe suites.
FACILITIES AVAILABLE
BILLIARD ROOM
SAUNA ROOM
WORKSHOP
—High quality soundproofing;
—Attractive wall-to-wall carpets,
—De luxe factory-made cabinets, colored automatic appliances,
—Generous living areas.
—Cushion floors in kit. and bath
—Ceramic tiling, colored vanities.
—Fibreglass draperies—
—Self-closing fire doors.
—Silent elevator
—Covered parking.
—Courteous, efficient managers—
—All suites include heat, cablevision, drapes, storage, parking.
1 BEDROOM $142
2 BEDROOM $160
Mr. and Mrs. A. Greul
Suite 302, 592-6345
PARK PACIFIC APARTMENTS LTD.
For details and transportation to view all above suites, call Mr. Bowlby, Prop. Mgr. 598-1790.

On Waterfront
MARINA PARK APARTMENTS
2000 WHITE BIRCH RD., SIDNEY
Just North of Resthaven Hospital
Sea View From Most Suites
(even from the kitchen)
—Large roomy size balcony with privacy
—Self-cleaning oven ranges
—Large 2-door refrigerators
—Sauna and shower
—Health and Exercise room
—Hobby room
Come and see the many, many de luxe features in these brand new suites.
1-Bedrm. suite from $135
2-Bedroom suite $185
Resident Managers
Mr. and Mrs. S. Arden
656-1616 or 477-2300

ORCHARD HOUSE
Located in a lovely country landscaping, near parks, downtown and major transit systems. Comfortably soundproofed. Quiet, fast elevator service with controlled entrance through the 22 floors of friendly apartments. Three levels of garage parking insure protection and privacy to the occupants.
FEATURES:
—Cablevision and F.M.
—Laundries on every second floor
—Deep private balconies
—Shag carpets or hardwood
—Large storage lockers
—Swimming pool, sauna
—Hydrotherapy pool
1-BR Suite from $130
2-BR Suite from $170
Studio from $115
Resident Manager
382-4650

TRUE VALUE
COMPARE OUR RENTS FOR REAL APARTMENT VALUE
Spacious suites, elevator, carpets, drapes, free parking, cablevision, excellent shopping facility, bus stop at door.
1-BEDROOM SUITES FROM $128
2-BEDROOM SUITE—$164
OAKVIEW MANOR
3420 QUADRA
Inquire Suite A or 383-9393
Rental Agents
P. R. Brown and Sons Limited
762 Fort Street 385-3435

LOOKING FOR QUIETNESS
Come to Beautiful DUNSMUIR HOUSE
831 Dunsmuir Rd.
(Off Esquimalt Rd.)
We offer:
Fireplaces
Game room
Pressurized halls
Controlled entrance
And much more
1-2 bdr from $139
Res. Mgr 388-4943

GREENLEAVES
2523 WARK ST.
NOW RENTING
New building located on quiet street, walking distance to town. Featuring wall-to-wall carpeting, controlled entrance, colored appliances, individual heat control.
Bach. Suite from $105
1-BR from $125
BROWN BROS. AGENCIES LTD.
385-8771 Anytime!

DARDANELLES
New Apt. Block
1445 Fort 386-0467
1-bedroom $127 and $130
No Pets
Balcony, drapes, w-w carpets, colored appliances, parking.

MONTE CARLO
1030 PENDERGAST
New, quality building, desirable location near Beacon Hill Park.
1-bedroom, $143
Call-Res. Manager, 384-1044

CASA MONTEGO
1035 PENDERGAST
1-bedroom from $125 to $135
Res. Manager, 382-4090
G and O Holdings, 598-4821

THE GLENWOOD
206 OSWEGO
Close to sea, parks and town
Available October 1st
1-BR suite — $125
Res. Caretaker — 383-8508
or
Montreal Trust Co.
386-2111 L. 35

RITHET PLACE
New Apartment Block
500 Rithet St. 385-2559
SEAVIEW
1 bedroom $140
Wall to wall carpets, drapes, cablevision and parking.

REGINA APTS. — 291 Regina Ave. 1-BR Suite available Oct. 1. Call resident mgr. 384-3739, or
BAYSHORE REALTY LTD.
388-6424

AVAILABLE OCTOBER 1ST, ATtractive modern 4-room suite, second floor. No children or pets. Cablevision and parking. View from 9 a.m. to 5:30, 382-4588.

CARLTON TERRACE APTS. ESquimalt. 1 only. Large 1-bedroom, $146. Includes hydro, cablevision, laundry, wall-to-wall drapes. Please phone 382-7598 or 382-6823.

LAVINA COURT
2120 Cadboro Bay Rd. Large 1-bedroom, $118. Close to shopping and bus. Adults, no pets. Call 592-0720.

ELMBROOK, 1471 FORT. LARGE quiet, top floor 1-bedroom suite. $130. Elevator, balcony, free heat, parking, laundry. 388-9881.

1 BEDROOM SUITE, CARMELLA Apartments, 805 Cook, Carpet, cablevision, free laundry facilities. $126. 479-4024, 383-1233.

1-BEDROOM SUITE, GORGE area, available Oct. 1st. Fridge, stove, drapes, water, cablevision, parking included. 384-1667.

BACHELOR SUITE, NEAR SIMPsons Sears, $85. Resident Manager, 386-3766.

1½-BEDROOM SUITE, UTILITIES included, $130. 386-0184.

200 APARTMENTS TO RENT, UNFURNISHED

ELMWOOD TERRACE
1399 Stanley at Pandora
SET IN SPACIOUS GROUNDS FORMING A PRIVATE PARK SHADED BY GIANT ELM TREES.
All the features expected in a new quality building:
—Carpeted throughout
—Wall-to-wall drapes
—Clean electric heat
—Very large balconies
—Cablevision
—Thorough soundproofing
—Sauna, exercise room
—Billiards and ping-pong
—Laundry
—Roof sundeck
LARGE TOP FLOOR, ONE BEDROOM SUITE, $136.
Resident Manager: 388-6718
Adults Only — No Pets
Diamond Developments Ltd.

DOVER HOUSE
1138 YATES STREET
OPENING NOVEMBER 1, 1971
Reservations now being accepted for superior one, two or three-bedroom accommodation. This apartment offers large suites, shag carpeting, quality appliances and fixtures and excellent soundproofing.
1-BEDROOM FROM $134
2-BEDROOM FROM $171
3-BEDROOM FROM $211
For further information please contact rental agents:
762 Fort Street 385-3435
P. R. BROWN and SONS LIMITED

LORD AND LADY SIMCOE
The Simcoes
"Victoria's Prestige Address"
1 or 2 bedroom suites furnished or unfurnished.
Large heated pool in Delightful Garden Setting
Sauna's
Soundproofing
Wall-to-wall carpet
Free outdoor parking
Recreation room
Lounge
Cablevision
Controlled entrances
440 - 450 Simcoe St. 385-3111

CRESTWOOD APARTMENTS
2330 COOK ST.
Available now: 2 cute 1-bedroom corner suites. Hdwd. floors, colored appliances, vanity bath, $112 per month.
Available Sept. 15th: 1 2-bedroom corner suite, same features as above, $127.
Modern block, close in on bus line, free heat, cablevision and parking. Mature adults, no children or pets. Ph. 385-0987 for appointment to view.

TUDOR ESTATES LTD., 2030 DOUGLAS ST.

THE PONDEROSA
1184 Esquimalt Rd.
One only, two-bedroom suite available in this desirable location, close to shopping and transportation, offering elevator service, drapes, cablevision, heat and controlled entrance being installed. Monthly rental $147. Phone 382-6936.

BURNSIDE GARDENS
3622 TILLICUM
2-BR.—$150
3-BR. Townhouse—$170
Close to schools, shopping, bus service. Large swimming pool. Children welcome. No pets.
384-0034 — 384-4365

COLONY PARK MANOR
1680 Poplar
UNIVERSITY DISTRICT
1-BEDROOM SUITE
$150
AVAILABLE OCT. 1
Res. Mgrs. (Mr. and Mrs. D. Bertrand)
477-1711

$115
ROSEWOOD APARTMENTS
2558 QUADRA STREET
1-bedroom Corner Suite
Available October 1
Phone 388-4838
P. R. BROWN and SONS LIMITED
762 Fort Street 385-3435

MARIFIELD PARK
562-6 SIMCOE ST.
Large beautiful decorated apartment with sunken bath, 12x15 bedrooms, plus wall to wall carpets. 1 bedroom from $125, 2 bedrooms, $160. Adults only. No pets. Residential Manager, 383-7628. Goward Developments Ltd.

UNIVERSITY GARDEN HOMES
3-bedroom townhouse, 1½ bathrooms, family room, opening on to spacious lawn, inner court. Parking, heat, hot water, cablevision, drapes, appliances included. $195 a month. October 1. No pets. 386-6235.

NEAR CENTRAL PARK, NICE compace 1-bedroom lower suite with private entrance. Panelling, chandelier, electric range, fridge. Heat, electric and water included. No children. $115. 382-4740.

LANGFORD
2 rooms and bath. Suit 1 or 2 persons. Range, fridge, carpets and drapes supplied. $135 includes utilities. 478-4446.

1-BEDROOM BASEMENT SUITE in country. Ocean view. Middle-aged couple. $120. Available now. References. Victoria Press Box 580.

VIEW ROYAL APTS. 1-bedroom ground floor, cablevision, garage. Bus at door. Adults. $95. 479-6918.

DELUXE BACHELOR SUITE IN modern building for mature or retired people only $110. 160 Government St.

NEAR NADEN, LARGE 2-BEDroom suite, electric range, fridge, heat included $145. 388-4925. 384-1622.

THE CHATELAINE
1435 Elford St. 383-6809
1-Bedroom from $120
New, Modern Buildings

ESQUIMALT. 2-BEDROOM apartment, 6-year-old block. Heat, cablevision and drapes included. Adults only. October 1st. 385-6598.

GLAMIS MANOR, 2119 OAK BAY. Spacious 1-bedroom suite with dining room. Suit retired people, $127.50. Phone 592-3130.

$92 TO $105 SELF-CONTAINED bachelor and 1-bedroom apartments. Baby welcome. Oct. 1 possession. 425 Wilson St. 382-1179.

PARK TOWERS APARTMENT, Vancouver-Rockland. Spacious 1-bedroom suite. Cable. $120. Royal Trust, 388-4311.

GARDEN PARK COURT
Lovat Avenue, nice 1 bedroom suite at $95.60. Close to Town and Country and Mayfair. 384-5059.

THE CORONA
1-Bedroom from $120
New, Modern Buildings
1430 Stadacona Ave. 382-2661

JUBILEE AREA. LARGE bright 1 bedroom suite, heat and light included, pets or 1 child welcome. $125. 592-7714.

QUIET DUPLEX TYPE 1 BEDroom suite, stove, fridge. $115. 384-7495.

$105 MONTH, HEAT, WATER, Oct. 1. —bedroom suite, stove, fridge. 2896 Inez Dr.

BACHELOR SUITE, UTILITIES included, $105. 386-0184.

200 APARTMENTS TO RENT UNFURNISHED

NONALEE MANSIONS
2626 COOK ST.
High elevation. Panoramic views. On bus line. Just ½ block to 2nd bus line.
Available now
FEATURES INCLUDE:
—W-W quality carpets
—Superior soundproofing
—Concrete floors
—Insulated walls
—Oil hot water heating
—Private balconies
—Free parking
—Cablevision
—Controlled entrance
—Covered parking available at nominal charge
Limited number 1-bedroom suites available on 3rd and 4th floors from $128.
Resident Manager, Ste. 201
385-0987

HERITAGE HOUSE
520 RITHET ST.
—2 minutes walk to James Bay waterfront
—Almost new, attractive building "FRIENDLY ATMOSPHERE"
—Reasonable for working singles or couples
—Quiet for senior citizens
—Your baby or disciplined child accepted after discussion and agreement.
1 and 2-bedroom suites available now.
384-4418

OAK RIDGE HOUSE
2646 COOK ST.
High elevation with a view of Victoria. Only two 1-bedroom suites left.
Resident Manager
Suite 209
383-1542
H. J. T. INVESTMENTS

CHARTER HOUSE
435 Michigan
384-8923
Studio Available
2 Bedrooms Available

REGENT TOWERS
415 Michigan
383-6216
Bachelor Available
1 Bedroom Available
—Swimming pool
—Covered parking
—Cablevision
—Located in spacious well-kept grounds
—Pleasant stroll to downtown
—Choice ocean view
All Rental Enquiries Welcome
Managed by
NORTH WEST TRUST
386-3534

NOW RENTING!
Victoria's Most Central Highrise Development
WESTPARK TOWERS
1147 Quadra at View
LIMITED INCOME PROJECT
NO PETS, PLEASE
Bachelor Suites from $87
1-BR Suites from $111
FEATURING:
—Hot water heating
—Whirlpool and sauna
—Walking track and sundeck on roof
—Complete shopping complex to follow
—Two blocks from mid-town
—Inside, semi-heated parking available
HOURS: Daily 9 a.m.-12; 1-5; 6-8 p.m., Sat., 10 a.m.-5 p.m., Sunday, 2 p.m.-5 p.m.
For Appointment to View, Call Resident Manager, Ray Templeton
382-0922

THE PRINCESS PATRICIA
701 - 703 Esquimalt Rd.
View the Blue Pacific and Inner Harbor From our Spacious Suites
—Cable vision
—Lounge
—Sauna
—Controlled Entrances
—Sound proofing
—Recreation Room
—Child 2 and under welcome
Available now—1 bedroom suites from $128.
Small pets accepted.
Inquiries 9 a.m. to 8 p.m.
Phone 382-2223

ESQUIMALT ROAD CORNER HEAD ST.
1-bedroom suites available immediately, near Naden and H.M.C. Dockyards. $75.
CALL MR. McCARTHY 383-6180
KER and STEPHENSON LTD. 385-3411

CAIRN VILLA APARTMENTS
Brand new 1 and 2-bedroom suites for rent, ideal for retired people, because of its park setting, 1 mature child considered. Located corner of Lampson and Old Esquimalt Road. For further information, call Mr. Woods, resident manager, 383-3239 or 598-2764.

OLYMPIC VIEW
1160 Esquimalt Rd.
43 lovely large suites, nearing completion for October 1 occupancy. Lounge and hobby room, quality carpets and appliances, controlled entrance, located across from shopping centre. Bus stop at door. Resident manager in attendance. Phone anytime, 384-9121.

GOODACRE TOWERS
350 and 360 DOUGLAS ST.
Directly opposite Goodacre Lake in beautiful Beacon Hill Park. Customary highrise amenities. Studios, and 1 bedroom available for immediate occupancy. Adults only. No pets allowed. For further rental information phone 385-8111, 9 to 5.

MAGDELIN COURT
1172 Yates
Vacancies for 1st October. 1 bedroom and bachelor. Cosy, new, modern, close to downtown. Children welcome.

PARK ROYAL MANOR
Pakington-Cook. Quiet and convenient location. 1 BR $132 and $137 1st. Oct.
Royal Trust 388-4311

RIDGE APTS., 2120 RIDGE RD. Very attractive 1-bedroom suite with carpets, drapes, cablevision, etc., $120. Babies welcome. To view call Mr. Krieger, 382-0506.

2-BEDROOM SUITE, HEAT, water, fridge, stove, $120. 1000 Tillicum. 382-3363.

200 APARTMENTS TO RENT UNFURNISHED

BBBBBBBBBBBBBBBBBBBBBBBB
B BROWN B
B BROS. ON B
B BLANSHARD B
B 385-8771 ANYTIME B
BBBBBBBBBBBBBBBBBBBBBBBB

$127
GRENADIER MANOR
1537 Belcher Ave.
1 B.R. suite. Vacant. Wall to wall carpet. Quiet location on bus line and shopping. Resident Manager.

$135
BARRINGTON MANOR
2174 Cadboro Bay Rd.
1 B.R. suite, wall to wall carpet. Close to bus and stores. Oct. 1 1971.

$135
SIERRA VILLA
547 Niagara St.
1 B.R. suite, vacant, top floor. Wall to wall carpet. Elevator Controlled entrance. Walking distance to sea and lowntown. Also 2 B.R. at $160 Oct. 1, 1971.

$145
WOODRIDGE MANOR
2230 Cadboro Bay Rd., Oak Bay
Top floor. 1 B.R. suite. Wall to wall carpet. On bus line and close to shopping. Vacant.

$130
BEACON ARMS
505 Rupert St.
Spacious 1 B.R. suite. Hardwood floors. Nice location overlooking Beacon Hill Park. Oct. 1, 1971.

$135
HARBOUR VIEW MANOR
925 Esquimalt Rd.
Good building, excellent seaview. Close to bus and stores etc. 1 B.R. available now. Resident Manager. Also 1 B.R. at $125 Oct. 1, 1971.

$120
LORD NELSON
1615 Belmont Ave.
1 B.R. suite, hardwood floors. Elec. kitchen. Near bus and shops. Oct. 1, 1971 or sooner.

$140
LUXOR MANOR
1050 Richardson St.
Large 2 B.R. suite. Hardwood floors. Close to Beacon Hill Park. On bus line Sorry no children. Oct. 1, 1971.

$117
PARK LODGE
912 Heywood Ave.
1 B.R. suite, hardwood floors. Across from Beacon Hill Park. Walking distance to town. Oct. 1, 1971. Also 1 B.R. at $125. Vacant.

$145
ROYAL RAMADA
825 Cook St.
2 B.R. suite, elec. kitchen, hardwood floors. Close to bus and stores. Vacant Also 1 B.R. at $130 Oct. 1, 1971.

$110
GROTON MANOR
550 Rupert St.
1 B.R. suite, Elec. kitchen, wall to wall carpet. Walking distance to town. Oct. 1, 1971.

$130
SKYLINE GORGE APTS.
2925 Qu'Apelle St.
High location overlooking the Gorge waters. Lovely carpets, spacious dining rooms. Close to bus and stores. Coloured appliances. Elevator. Vacant Resident Manager.

$140
BOWKER MANOR
2233 Bowker Ave.
Hydro included
1 B.R. suite, Oct. 1, 1971. Spacious rooms, wall to wall carpet. Quiet location. Vacant.

$135
REGENCY APTS.
1975 Lee Ave.
2 B.R. suite. Elec. kitchen, hardwood floors. Close to shopping and bus line. Resident Manager. Oct. 1, 1971.

$138
REDWOOD MANOR
430 Chester St.
$120
Spacious 1 B.R. suite, wall to wall carpet. Quiet location. Walking distance to park. Stores and on bus line. Oct. 1, 1971.

ROYAL COMMODORE
715 Vancouver St.
1 B.R. suite, hardwood floors. Elec. kitchen. Close to stores and bus lines. Oct. 1, 1971.

BROWN BROS. AGENCIES LTD.
385-8771 Anytime!
Free transportation available 9 to 4 weekdays

NELSON LODGE
1337 Saunders St.
Sauna. Bath. Wall-to-wall carpet, elevator. Controlled entrance. Resident Manager.
Bachelor $110
1 bedroom $130
2 bedroom $165
BROWN BROS. AGENCIES LTD.,
385-8771 Anytime!

VISTA DEL MAR
(Spectacular Sea Views)
1378 Lyall, Esquimalt
26 deluxe suites with features you only expect to find in larger buildings; sauna, hospitality room, wide balconies, fantastic views of Olympics, Straits and Harbour. Some one bedroom and bachelors remaining; low monthly rentals for true luxury, immediate occupancy. 382-8313 or Res. Mgr. 383-7252.

$115 — 851 GLADIOLA — 1-bedroom, self-contained suite in modern home. New range and fridge. All utilities supplied. Not a basement suite. Available September 15th
$137 — 2565 BEACH DRIVE — 2-bedroom suite in quiet block located close to Willows Beach and Estevan shopping. Bus transportation. Available October 15.
PEMBERTON, HOLMES LTD.
384-8126

DIAMOND HEAD
667 HEAD STREET
Brand new apartments now renting. Featuring jumbo size suites. Controlled entrance, wall-to-wall carpet, drapes, roof-top sundeck. Colored fixtures, elevator. Rents from $125. 1 bedroom and $160, 2 bedroom. Includes heat and water. Beautiful view. 385-0370.

MICHIGAN COURT
323 MICHIGAN ST.
UNDER NEW MANAGEMENT
1 BR. Rent from $125 to $136. Convenient location, spacious suites, W-W, drapes, individual thermostats, free laundry and parking. Royal Trust 388-4311.

FAIRFIELD, UNFURNISHED 2-bedroom suite. Children welcome. 383-3205.

201 APARTMENTS TO RENT, FURNISHED

MAY WE HELP YOU?
Why not make use of our detailed knowledge to find the apartment you really want? We will gladly drive you to see a wide selection of furnished or unfurnished apartments in any District of Your Choice
NO FEE TO TENANTS
STERLING RENTAL AGENCY
206, Kresge Bldg.,
1104 Douglas St. at Fort
383-7171
Open 9 a.m.-9 p.m. including Saturday

DE LUXE 1-BEDROOM SUITE. Fully furnished. $160. 592-9516.

GIRL WANTED TO SHARE suite with 2 others. 388-6190.

201 APARTMENTS TO RENT, FURNISHED

BEAUTIFUL WEDGWOOD Motor Court offers 1-room bachelor units, 3-room family units, quiet surroundings, all utilities, TV and linen. $100 to $160. 478-3443. 540 Goldstream Ave., Hyway 1-A. Opposite Colwood Golf Club.

IT'S DIFFERENT!
Cadboro Bay, sea view, spacious quiet 3-room suite, hot water heat and cablevision, linen supplied, close to university, stores, 15 mins. from town. Fairways Lodge, 3895 Hobbs Street. Just phone 477-2692.

WILL SUBLET 1-BEDROOM (twins) completely furnished, near park, sea, shopping, until end of February. Free parking and cablevision, $150. Days 386-0172, evenings 382-5760.

1 AND 2-BEDROOM COTTAGES. Also duplex (Sooke) waterfront location. 642-5731.

ESQUIMALT, 2-BEDROOM apartment, 6-year-old block. Heat, cablevision and drapes included. Adults only. October 1st. 385-6598.

MODERN BACHELOR SUITE facing Beacon Hill Park. Reasonable off season rate. Thunderbird Motel, 600 Douglas.

MATURE WORKING GIRL TO share 2 bedroom apartment with working mother. Esquimalt. 382-1018, after 5 p.m.

BACHELOR SUITE, 2-BEDROOM unit. Sleeping accommodation by the week or month. Island Court Motel. 478-2151.

2 ROOM UNITS, JAMES BAY, Cook Street on Esquimalt. Utilities and cablevision included. 384-4588, 386-9309, 478-3440.

AVAILABLE IMMEDIATELY, 1-bedroom, furnished suite, including cablevision, heat and water. 384-7338.

FURNISHED BRIGHT BEDROOM with kitchen facilities $60 per month. 384-6511, 479-1188.

$70. IMMEDIATELY. IMMACUlate bachelor site. Central warm block. Cablevision. 479-6936.

SUITE AVAILABLE IMMEDIATEly, all utilities included, phone 385-2743.

1-BEDROOM SUITE, CLOSE TO Naden and Dockyard. Heat, cablevision, included. $130. 386-8126.

3 ROOMS AND BATH. UTILITIES included. Older lady, non-drinker. $75. 388-4784.

ONE-BEDROOM, SELF-CONtained suite, $95. Hillside area. 383-4970.

FAIRFIELD AREA, CLOSE TO bus, 1 bedroom private bath. 385-6259.

BURNSIDE SPACIOUS 1-bedroom self-contained suite, $115. 386-6936.

CLOSE IN, 3-ROOM SUITE, GAS range, fridge, light, heat, $125. Adult, 243 Kingston, Visit 1-5.

1-BEDROOM FURNISHED SUITE, share bath, $75. Utilities included. 383-0326.

2 BEDROOM SUITE, UTILITIES all included. On bus line. $115. 479-6171.

202 APARTMENT FURNITURE TO RENT

Three Rooms from $25 per month
STANDARD FURNITURE
382-5111
Immediate Delivery

RENT WASHER-DRYER OR AUtomatic washer and dryer at BUTLER BROTHERS, 1720 Douglas. 383-6911.

203 APARTMENTS WANTED

WANTED, FURNISHED APARTment by two refined ladies, non-drinkers, non smokers. Top references, one or two bedrooms for Jan., Feb., March, 1972. Victoria Press Box 581.

RELIABLE YOUNG WORKING couple with small child wish to rent a two-bedroom apartment or duplex. Phone 383-0335 after 4 p.m. weekdays.

URGENTLY NEEDED. COUPLE with 1 child require clean, reasonably priced 2-bedroom suite, Nove. 1st, 384-5043.

FURNISHED SUITE, CENTRAL. Refined lady and 8-year-old boy. 386-3677.

STERLING RENTAL AGENCY
Needs good apartment rental listings — Now! 383-7171.

FURNISHED SUITE, CENTRAL. Refined lady and 8-year-old boy. 386-3677.

206 DUPLEXES TO RENT

$160 3160 Metchosin Road, 2 B.R. Vacant.
$125 3190 Mars Street, 1 B.R. Vacant.
Brown Bros Agencies
385-8771 anytime

$175
BRAND NEW
CHILDREN WELCOME
Nearing completion, 3 units on Danbrook off Millstream Rd. 3 bedrooms, 1½ bathrooms, close to school and shopping centre. Rynehard Developments Ltd., 384-1711, 478-1983; Sunday calls 479-4509.

NEAR NEW—AVAILABLE OCT. 1
Modern spacious 3-BR and 4-BR side-by-side duplexes in Esquimalt Close to schools, shops and bus. Fireplace, W-W carpet, drapes, colored appliances.
BAYSHORE REALTY LTD.
388-6424

LANGFORD — $175
Nice 3-bedroom, 1½ baths. Includes water, cablevision and garbage pickup.
Don Stripling 386-1361
Canada Permanent Rentals

GORGE DISTRICT, ONE BEDroom side by side, furnished or unfurnished. private entrance, heat, water and cable included. Mature adults. No children, no pets. October 1st. 2811 Parkview Drive.

2-BEDROOM UPPER DUPLEX to rent, includes fridge, stove, washer and dryer, wall-to-wall carpet, heat. $170, available immediately. 382-9014, 388-7491.

ESQUIMALT. OCTOBER 1, 2 bedrooms, side-by-side, living room, kitchen, full basement, 2 children accepted. $155. 385-0203.

AVAILABLE NOW, SIDE BY side duplex Fairfield. 2 bedroom. Stove and fridge. $165 per month. 425 Stannerd Ave., 598-2244.

FAIRFIELD. NICE DUPLEX FOR rent. Full basement, oil heat, fridge, and stove. Rent $135 598-3972.

1-BEDROOM DUPLEX IN SIDney. Heat, water, stove, fridge, $100. 656-4507.

HIGH COOK, COSY, MODERN, 2-bedroom side duplex with basement, $145. 592-0738.

SIDE BY SIDE DUPLEX WITH 3 bedrooms. Available Oct. 1st. 382-7668.

$140, 3 BEDROOM DUPLEX. Wall-to-wall throughout, Langford. 478-5241.

1-BEDROOM DUPLEX, UTILIties included, $160. 386-0184.

210 HOUSES TO RENT UNFURNISHED

VIEW ROYAL — Small cottage suitable for single middleaged lady. Available Oct. 1 $65 per mo.
COLWOOD — Small 1-bedroom cottage with oil range. Avail now. $105 per mo.
LANDSDOWNE SLOPE — New 3-BR home. Double plumbing. 1 year lease. Nov. 1. $350 per mo.
ELK LAKE — Modern A-frame. 2-bedroom, range and fridge. Nov. 1. Adults. $250 per mo.
BOORMAN INVESTMENT CO. LTD.
1111 Government St. 386-9212

$250 — 1552 CLIVE DRIVE — Executive 4-bedroom, modern home in Oak Bay close to schools, stores and bus. Drapes, carpets and appliances included. Available October 1st.
$140 — 2210 Victor Street — 2 bedroom bungalow close to Jubilee Hospital for October 1st.
PEMBERTON, HOLMES LTD.
384-8126

$200, 3451 Cook Street, 3 B.R. Vacant.
$165, 751 Goldstream Ave., 3 B.R., Oct. 1, 1971.
Brown Bros. Agencies
385-8771 Anytime

OAK BAY, 3 BEDROOMS, SEcluded treed garden. Available Oct. 1. $220. 598-4971, 477-8646.

2-BEDROOM HOME, $115 month. Available Oct. 1. 386-2013.

210 HOUSES TO RENT UNFURNISHED

UNIVERSITY AREA
Three-bedroom home, living room with fireplace, separate dining room, kitchen with stove, finished room in basement, lovely gardens. Adults, $225.
KER and STEPHENSON LTD.
385-3411

CENTRAL PARK AREA, QUIET street. Available immediately, attractive 3-bedroom home. Large living room, separate dining room, large rumpus room and 2-piece bathroom in basement. Stove, frig, washer and dryer. Nice garden, lane at rear. $210. 382-4740.

824 GOLDSTREAM, 2 BEDrooms, main floor, third bedroom and rec room, plus laundry facilities in high basement. Living room has fireplace and broadloom, large family kitchen with stove, oil furnace, available Sept. 25th, $170 per month. Phone 384-5823.

721 McKENZIE AVENUE, 3 BEDrooms, basement, garage, large lot, available October 1st. $140 per month. Lease, 1st and last month rent required. Family only. 386-6191.

NEW LUXURY 5-BEDROOM, 3-bathroom home, walking distance, university and schools. $350 per month. Postle Construction, 477-3728.

WATERFRONT — LARGE 4-bedroom home overlooking beautiful Mill Bay. $150 per month. Available October 1. References requested. Phone 743-2686.

NANAIMO-PARKSVILLE. NEW unfurnished 2 bedroom, plus lounge, all drapes, sea frontage, lease, $165. Available October, P.O. Box 35261, Vancouver 13.

ROCKLAND — SECLUDED DUplex with lovely private garden, spacious accommodation, 3 bedrooms, 1½ bathrooms, $300 per month. Royal Trust Co., 388-4311.

COLWOOD LAKE — LOVELY 3-bedroom home with beautiful landscaped lot. Available October 1, $195 per month. 478-5491 after 6 p.m.

MODERN, SPACIOUS 4-bedroom duplex. $210 per month includes all utilities. Available immediately. 384-5130.

2-3 BEDROOM HOME. HILLSIDE-Shelbourne area. Interest in gardening a must. 386-6434 morning weekdays.

2 OR 3-BEDROOM HOUSE, walking distance, no dogs, $165 per month including water. 383-6508.

1-BEDROOM COTTAGE, PAT Bay Highway, $110. No pets. 592-3504.

2 BEDROOM HOME FOR RENT, $150. 1520 Foul Bay. 592-9013.

211 HOUSES TO RENT FURNISHED

LOVELY THREE BEDROOM home, beautifully landscaped with trees and ocean view. Fully furnished. On Arbutus Drive near University. Immediate occupancy to right people. No Pets — References. Ph. 477-2957.

2 BEDROOM HOME. EXTRA bedroom in basement. Wall-to-wall carpet throughout the house, 2 months old, $185 a month. Mill Bay area. Available immediately. 478-1252.

SPACIOUS 3 BEDROOM HOUSE in lovely 2 acre treed lot. 6 mile circle. Willing Lease October - August 1972 to suitable small family. 479-4967.

2 HOUSES, AT SHAWNIGAN Lake, 1-2 bedroom house. 1 small cottage, reduced rent for carpentry work. 642-3510.

2 BEDROOM COTTAGE $70. Mountain View Resort, Shawnigan Lake, 743-2044.

METCHOSIN. RENT FREE FOR care of my two little boys. One child welcome. 478-1884 or 478-2940.

212 HOUSES WANTED TO RENT

YOUNG COUPLE, NO PETS OR children, Symphony musician and University teacher desires living quarters with rent consideration adjusted for caretaker duties. Husband carpenter handyman with tools — references. 477-2151.

LET US RENT YOUR HOUSE. We have clients waiting for two and three-bedroom homes. We offer good management, careful tenants and reasonable rates.
PEMBERTON HOLMES LTD.
384-8126

IF YOU CANNOT SELL YOUR home, we have reliable tenants waiting to rent. Phone Mr. Keen, Boorman Investment Co. Ltd., 386-9212.

RENTALS WANTED
Complete management services by trained and competent personnel.
DON STRIPLING, 386-1361
CANADA PERMANENT TRUST

RURAL HOUSE WANTED BY young couple, South Vancouver Island. Reply Victoria Press Box No. 545.

BUSINESSMAN AND FAMILY require 3 bedroom home in Victoria area Nov. 1. Call collect 273-5977.

LOW-RENTAL HOUSES—SUITES urgently needed, furnished or unfurnished.
HOUSING REGISTRY—386-2704

WOULD LIKE TO RENT 3-bedroom farm home, starting October 1. References if required. 382-1003.

COUPLE WITH 2 CHILDREN wish house, duplex or apartment in Esquimalt. 382-6963.

YOUNG FAMILY WOULD LIKE 2 or 3 bedroom house. References 382-8693.

YOUNG COUPLE DESIRES small house or cottage October 1. 658-5067.

215 HALLS, WAREHOUSES, STORES AND OFFICES TO RENT

PRIME GROUND FLOOR SPACE
Oak Bay Avenue
Ideal for Medical or Professional offices, boutiques, specialty shops, etc. Will design and create interior to suit. Present tenants include, Denist, Beauty Salon, Yacht Supply Sales: Rents from $125 to $480; floor areas from 340 sq. ft. to 1320 sq. ft. Contact Manager — Mr. A Greul, 592-6345. or 388-5491

MEDICAL DENTAL GROUND FLOOR SPACE
800 plus sq. ft. with separate entrance and washroom. Ample parking. $200 per month. Contact Mr. R. Bowlby, 598-1790 or 388-5491.
PARK PACIFIC APTS.

"PRIME OFFICE SPACE"
"GROUND FLOOR"
Over 4,000 sq. ft. of office space centrally located in good traffic area with off-street parking. Can be divided. Good lease of $2.50 per sq. ft. For details contact K. E. DICKSON, 386-1361, Canada Permanent Trust.

OFFICE and WAREHOUSE SPACE-FOR-RENT
3 choice locations in new buildings, various sizes. Dock height or level loading. Offices with view of city. Good parking. Reasonable rent. R. Hanson at Island Homes Ltd., 386-7545, Res. 477-3720.

OFFICE SPACE TO RENT
Looking for something different — a little of the old-world charm? See our attractively renovated interior Board of Trade Building, 31 Bastion Square. Mid-West Property Management Ltd. care of Goodacre Towers. 385-8111.

PRIME OFFICE AND WAREhouse space, off Douglas. Ample free parking. Vacant. Reasonable. 479-6924.

FINE LARGE STORE FOR rent. Mezzanine and work shop at rear. Parking for 4 cars. Rent $200 a month. 598-3972.

BODY SHOP OR MECHANIC space for rent, Johnson Street, new building. Phone 384-8524, 9-5 p.m.

STORE OR OFFICE FOR RENT, 1010 Cook Street at Fort. $125 monthly. 383-6083.

OFFICE AND WAREHOUSE space for rent. For particulars call 383-9911.

6,000 SQ. FT. WAREHOUSE PLUS office on Douglas. $295 monthly. 384-2851.

215 HALLS, WAREHOUSES, STORES AND OFFICES TO RENT

Prime retail or commercial space available immediately adjacent to city parking. Over 8,000 sq. ft. Ground floor has good exposure and leads to attractive upper floor by wide staircase. Present lease expires December 31, 1975. Reasonable terms.
F. C. Pollard
BOULTBEE, SWEET REALTY LIMITED
737 Fort Street,
Victoria, B.C.
388-5561

RELOCATING
Excellent opportunity for business firm requiring deluxe ground floor accommodation. 820 sq. ft. of wall-to-wall carpeted and fully partitioned space. 3 large offices, reception area, coffee room, washroom, in newly constructed building, city location, lots of parking. For further information call:
TERRY MANN, 385-7761
D. F. HANLEY AGENCIES LTD.

PRIME OFFICE SPACE AVAILable with attractive leasing terms. Also retail space in various parts of the city, some available now.
F. C. POLLARD
BOULTBEE, SWEET REALTY LIMITED
388-5561

A 7200 SQ. FT. SHOWROOM
is available Downtown. Lease this excellent street level location for $1.25 per sq. ft.
384-8126 J. B. LAW
PEMBERTON, HOLMES LTD.

OFFICE AND WAREHOUSE FOR rent. Reasonable. 386-8435.

230 PERSONAL LOANS AND INSURANCE

IF YOU NEED MONEY FOR ANY REASON

Amount	Approx. Mtge. Monthly Pymt
$2000	$23.64
$4000	$47.27
$5000	$59.09

Examples on loans with amortization to 15 years.
1st and 2nd Mortgages arranged. Agreements and Mortgages purchased.
AVIS, 1394 Hillside
386-9715; 386-9046 Evenings

GET THE CASH YOU NEED TO
CONSOLIDATE YOUR DEBTS
and reduce your monthly payments by up to 50%. For personal attention ask for BERNIE LeDUC at 386-1214.
M. P. Tellier Securities Ltd.
912 Douglas Street

MONEY
For Any Reason
ISLAND FINANCES LTD.
386-6381 762 Fort St.
Locally owned and operated
Since 1925

233 MORTGAGE LOANS AND INSURANCE

THE EQUITY IN YOUR HOME IS YOUR BEST CREDIT REFERENCE

No
red tape.
No
credit references required.
No
employment checks.
No
obligation.
Yes
our service is fast.
Yes
our rates are low.
Yes
we make 1st, 2nd and 3rd mortgages.
Yes
we buy existing mortgages and agreements.

If you need money for any reason and you have equity in your home then call the mortgage specialists. Difficult deals are our specialty.
RAE INVESTMENTS LIMITED
Anywhere on Vancouver Island
Victoria 388-7891
Nanaimo 754-2105

SECOND MORTGAGE MONEY
Canada's leading second mortgage company will loan you $1,600 to $10,000 or more —quickly and confidentially.
—No hidden charges—No bonus
—No arrangement fees
—Lower, competitive interest rates
—Repayment schedules — up to 20 years.
—Prepayment privilege at any time.
Existing mortgages and agreements also purchased for cash.
C.A.C. REALTY LIMITED
1083 Fort Street
Phone 384-9371

2nd MORTGAGE LOANS FROM PRIVATE FUNDS
WITHOUT BONUS
At a fully-disclosed and reasonable interest cost chargeable only from the date of loan to the day of payoff.
WE CAN USUALLY OBTAIN A HIGHER PRICE for your second mortgage or agreement. VICTORIA and UP-ISLAND. Your document can be appraised for immediate sale for cash without obligation or I will arrange a loan against this plan which is best for your circumstances.
COUNTRY, UP-ISLAND AND GULF ISLANDS MORTGAGES
REFINANCING A SPECIALTY
VACANT LAND AND LAND DEVELOPERS
LOANS ANYWHERE
Please Call Mr. Thomas at
DOUGLAS HAWKES LTD.
990 Blanshard St.
384-7128 Res. 479-6382

FIRST AND SECOND MORTGAGE FUNDS AVAILABLE AT COMPETITIVE RATES. FOR QUICK DECISION, CALL MR. R. D. McKENZIE, 386-7521, 479-5047.
BOORMAN INVESTMENT CO. LTD.
1111 GOVERNMENT STREET

MONEY TO LOAN ON mortgages. Quick decisions. Also agreements and mortgages purchased for cash. See us for top price.
A. BERNARD and CO. LTD.
655 Fort Street 384-9335

MORTGAGE LOANS
First mortgages available up to any amount, at current interest rates. Quick decisions.
BROWN BROS. AGENCIES LTD.
1125 Blanshard 385-8771

FOR
MORTGAGE MONEY
R. DOUGLAS AGENCIES
386-8401

FIRST AND SECOND MORTgages fast on lots or vacant land. Anywhere. Caledonian Investments. Call A. Kleinman, Town and Country Realty Ltd., 382-7276.

CASH FOR YOUR MORTGAGE or agreement for sale. Quick decisions and highest prices paid. M. Braithwaite, Financial Survey Ltd., 384-9305. Res. 592-0638.

$6000 AVAILABLE FOR GOOD 1st or 2nd mortgage, no appraisal or procuring fee, or will buy good 1st or 2nd mortgage. Enquires to Victoria Press Box 576.

233 MORTGAGE LOANS AND INSURANCE

NEED MONEY NOW
In many cases the quickest most economical way to solve high payment problems is b[…] phone call to Block Bros. R[…] Ltd.

WHY?
Because we have mortgage m[…] available to help you. The e[…] in your home provides you […] borrowing power to lower t[…] payments. We have money for first mortgages, second mortg[…] and short term interim arra[…]ments.
If you are a home owner and […]ing money problems, give […] call, we'll help you.

MORTGAGE DEPARTMEN[…]
BLOCK BROS. REALTY LT[…]
1800 BLANSHARD ST.
386-3231 386[…]

MONEY AVAILABLE
For any useful purpose. First […] Second Mortgages on homes […] apartment building, debt con[…]dation, buying a car, refurnish[…] etc.
Contact the MORTGAGE DEPT.
P. R. BROWN and SON[…]
762 FORT ST. 385[…]

AVAILABLE
INSTITUTIONAL and PRIV[…] FUNDS
1st and 2nd MORTGAGES
also
INTERIM FINANCING
CLAYTON STUBER
386-1361 385[…]
Canada Permanent Trust
Real Estate Division

234 MORTGAGES FOR SALE

INVESTORS
Make your money work […] you in excellent mortga[…] where security and yield […] high.
Our selection of 1st and […] mortgages — equity m[…]gages — interim financ[…] opportunities — and […] types of investments in […] mortgage field have b[…] thoroughly checked […] offer yields from 10 per c[…] up.
Full particulars and in[…]mation on all mortgage […]vestments offered by us.
We include in all mortga[…] originated by us added p[…]tective clauses for your […]ditional security.
Contact
DON MacGILLIVRAY
BOULTBEE, SWEET REALTY LIMITED
Yorkshire Trust Affiliat[…]
737 Fort Street
Victoria, B.C.
Telephone 388-5561
24-Hour Service

235 WANTED TO BORR[…]

REQUIRED $150,000 MORTGAGE ON […] ACRES SUBDIVISI[…] CLOSE TO VICTORIA. […] MILES RIVER FRONT I[…]TEREST OR PARTI[…]PATION. CALL N. HY[…] WOODLEY ESTAT[…] LTD., 852 FORT S[…] 388-7361.

MY CLIENT HAS $9,400 CA[…] REQUIRES $8,700 2nd MO[…]GAGE AT 10% ON PROPER[…] VALUED AT $25,500 or $15,500 MORTGAGE AT 9½%. VERY […]CURE INVESTMENT. PHO[…] BILL PALFREY 384-8001. BROADVIEW PROPERTIES L[…]

NEEDED — $8-9 THOUSA[…] second on valuable Victoria […]terfront. Will pay up to 12% in[…]est per annum.
Call John D. Tisdalle, 388-5178
Rose Hill Agencies Ltd.
908 Hillside Ave.

$20,000-$25,000 FIRST MORTGA[…] needed on a new $40,000 home w[…] clear title. 25 year mortgage w[…] 5 year term. Will pay 9½ per c[…] interest. 656-2512.

240 BUSINESS OPPORTUNITIES

FAMILY MOTEL
GOOD PROFITS
VANCOUVER ISLAND
20 first class units, TV, ra[…] phones, etc. (some kitchen). […] units wall-to-wall, tile baths. […] Bedroom quarters for own[…] Over 800 sq. ft. in office, am[…] for games room or coffee sh[…] Built and designed for minim[…] upkeep. South of Nanaimo. Am[…] parking. On main highway. Sh[…] $20,000 net. Ful price $190,000 v[…] $50,000 down. Excellent te[…] from owner. Contact Bernie […] Knelson, c/o Nanaimo Realty […] Ltd., Box 518, Nanaimo, B.C., […] phone 754-2311 or eves 758-5566.

ATTENTION!
PROFESSIONAL MEN!
Must be sold! — attractive […] most versatile commercial bu[…]ing, located in the heart of rapi[…] developing area in city. Desira[…] for doctor, dentist or other prof[…]sional business.
Building has over 1150 sq. ft. […] can be added to with space at r[…] for parking on the 66'x136' lot.
Asking price $37,500, reasona[…] offers considered.
AL VICEKRS JOHN EVA[…]
385-3435
P. R. BROWN and SONS LTD.

BE YOUR OWN BOSS!
Live in this well maintai[…] smaller 2 bedroom no step ho[…] and earn that living in the adjo[…]ing money making store — E[…] home, store and business for o[…] $29,500.
For further information and […]pointment to view, call—
384-8126 GORDON D. PA[…]
477-8058
PEMBERTON, HOLMES LTD.

Saanich Penn. shopping comp[…] with a great potential. Over […] acre of commercially zoned pr[…]erty with 8000 sq. ft. of building[…] some to be completed. Lots […] room for expansion and more […]joining property available. A r[…] development opportunity.
$120,000. Some financing av[…]able. F. SHERWOOD 386-7521.
BOORMAN INVESTMENT C[…] LTD.
1111 Government Street

MARINA PLUS HOME
Excellent business in ideal locat[…] with good 3-bedroom hom[…] SPORTS FISH CUSTOM CA[…]NING, BAIT, PACKAGIN[…] MOORAGE, CHARTER BOAT[…]ICE, etc. Real opportunity to ta[…] over long established business w[…] steady business increase. $110,[…] TERMS. ALAN R. FOSTE[…] 382-7276 or 656-2852.
Town and Country Realty Ltd.

2 CHAIR BARBER SH[…] ideally located in shopping cent[…] with no competitors within a […] mile radius. For further part[…]ulars on asking price of $4,[…] call:
PHIL WARREN, 388-4294
D. F. Hanley Agencies Ltd.
3021 Shakespeare Street

WORKING PARTNER
Excellent opportunity for the rig[…] man to get in on the ground flo[…] of an expanding local busine[…] Must have nice manner with c[…] customers and do a good throu[…] job with carpentry tools. Age […] barrier. Capital required. $15,0[…] Victoria Press, Box 573.

"MONEY MAKER"
DOWNTOWN COFFEE SHOP
This thriving business offered […] only $7,000. Showing excellent r[…]turns — seats 36 — Plenty of par[…]ing facilities. Jessie McGrath […] Pauline Brookes 384-8001.
Broadview Properties Ltd.

FOR LEASE, AUTO BODY SHO[…] Eleven-year-old building fully mo[…]ern. Four stalls, one large enoug[…] for a truck or bus. Located fo[…] miles from Banff National Pa[…] boundary. Contact Mrs. J[…] Parker, 678-5456 or write Box 24[…] Canmore, Alberta.

DRIVE-IN RESTAURANT BUS[…]ness. Principals only please. Vict[…]ria Press, Box 557.

233 MORTGAGE LOANS AND INSURANCE

NEED MONEY NOW?

In many cases the quickest and most economical way to solve your high payment problems is by a phone call to Block Bros. Realty Ltd.

WHY?

Because we have mortgage money available to help you. The equity in your home provides you with borrowing power to lower those payments. We have money for new first mortgages, second mortgages and short term interim arrangements.
If you are a home owner and having money problems, give us a call, we'll help you.

MORTGAGE DEPARTMENT
BLOCK BROS. REALTY LTD.
1800 BLANSHARD ST.
386-3231 386-3231

MONEY AVAILABLE

For any useful purpose. First and Second Mortgages on homes and apartment building, debt consolidation, buying a car, refurnishing, etc.

Contact the MORTGAGE DEPT.
P. R. BROWN and SONS
762 FORT ST. 385-3435

AVAILABLE INSTITUTIONAL and PRIVATE FUNDS
1st and 2nd MORTGAGES also INTERIM FINANCING
CLAYTON STUBER
386-1361 385-3982
Canada Permanent Trust Real Estate Division

234 MORTGAGES FOR SALE

INVESTORS

Make your money work for you in excellent mortgages where security and yield is high.

Our selection of 1st and 2nd mortgages — equity mortgages — interim financing opportunities — and all types of investments in the mortgage field have been thoroughly checked and offer yields from 10 per cent up.

Full particulars and information on all mortgage investments offered by us.

We include in all mortgages originated by us added protective clauses for your additional security.

Contact
DON MacGILLIVRAY
BOULTBEE, SWEET REALTY LIMITED
Yorkshire Trust Affiliate
737 Fort Street
Victoria, B.C.
Telephone 388-5561
24-Hour Service

235 WANTED TO BORROW

REQUIRED $150,000 1st MORTGAGE ON 480 ACRES SUBDIVISION CLOSE TO VICTORIA. 2 MILES RIVER FRONT INTEREST OR PARTICIPATION. CALL N. HYDE, WOODLEY ESTATES LTD., 852 FORT ST., 388-7361.

MY CLIENT HAS $9,400 CASH, REQUIRES $8,700 2nd. MORTGAGE AT 10% ON PROPERTY VALUED AT $25,500 or $15,500 1st. MORTGAGE AT 9½%. VERY SECURE INVESTMENT. PHONE BILL PALFREY 384-8001. BROADVIEW PROPERTIES LTD.

NEEDED — $8-9 THOUSAND second on valuable Victoria waterfront. Will pay up to 12% interest per annum. Call John D. Tisdalle, 388-5178 Rose Hill Agencies Ltd. 908 Hillside Ave.

$20,000-$25,000 FIRST MORTGAGE needed on a new $40,000 home with clear title. 25 year mortgage with 5 year term. Will pay 9½ per cent interest. 656-2512.

240 BUSINESS OPPORTUNITIES

FAMILY MOTEL
GOOD PROFITS
VANCOUVER ISLAND

20 first class units, TV, radio, phones, etc. (some kitchen). All units wall-to-wall, tile baths 3-Bedroom quarters for owners. Over 800 sq. ft. in office, arcade for games room or coffee shop Built and designed for minimum upkeep. South of Nanaimo. Ample parking. On main highway. Shows $20,000 net. Full price $190,000 with $50,000 down. Excellent terms from owner. Contact Bernie L. Knelson, c/o Nanaimo Realty Co Ltd., Box 518, Nanaimo, B.C., or phone 754-2311 or eves 758-5566

ATTENTION!
PROFESSIONAL MEN!

Must be sold! — attractive and most versatile commercial building, located in the heart of rapidly developing area in city. Desirable for doctor, dentist or other professional business.
Building has over 1150 sq. ft. and can be added to with space at rear for parking on the 66'x136' lot.
Asking price $37,500, reasonable offers considered.
AL VICEKRS JOHN EVANS
385-3435
P. R. BROWN and SONS LTD.

BE YOUR OWN BOSS!

Live in this well maintained smaller 2 bedroom no step home and earn that living in the adjoining money making store — Buy home, store and business for only $29,500.
For further information and appointment to view, call—
384-8126 GORDON D. PAGE 477-8058
PEMBERTON, HOLMES LTD.

Saanich Penn. shopping complex with a great potential. Over an acre of commercially zoned property with 8000 sq. ft. of building — some to be completed. Lots of room for expansion and more adjoining property available. A real development opportunity. $120,000. Some financing available. F. SHERWOOD 386-7521.
BOORMAN INVESTMENT CO. LTD.
1111 Government Street

MARINA PLUS HOME

Excellent business in ideal locality with good 3-bedroom home. SPORTS FISH CUSTOM CANNING, BAIT, PACKAGING, MOORAGE, CHARTER BOATS, ICE, etc. Real opportunity to take over long established business with steady business increase. $110,000 TERMS. ALAN R. FOSTER, 382-7276 or 656-2852.
Town and Country Realty Ltd.

2 CHAIR BARBER SHOP ideally located in shopping centre with no competitors within a 3 mile radius. For further particulars on asking price of $4,800 call:
PHIL WARREN, 388-4294
D. F. Hanley Agencies Ltd.
3021 Shakespeare Street

WORKING PARTNER

Excellent opportunity for the right man to get in on the ground floor of an expanding local business. Must have nice manner with our customers and do a good through job with carpentry tools. Age no barrier. Capital required, $15,000. Victoria Press, Box 573.

"MONEY MAKER"
DOWNTOWN COFFEE SHOP

This thriving business offered at only $7,000. Showing excellent returns — seats 36 — Plenty of parking facilities. Jessie McGrath or Pauline Brookes 384-8001.
Broadview Properties Ltd.

FOR LEASE, AUTO BODY SHOP. Eleven-year-old building fully modern. Four stalls, one large enough for a truck or bus. Located four miles from Banff National Park boundary. Contact Mrs. Jim Parker, 678-5456 or write Box 248, Canmore, Alberta.

DRIVE-IN RESTAURANT BUSINESS. Principals only please. Victoria Press, Box 557.

240 BUSINESS OPPORTUNITIES

X X X X X X X X X X
X BOULTBEE X
X SWEET X
X Realty X
X Ltd. X
X X
X

Yorkshire Trust Affiliate
737 Fort 388-5561

Check the following business opportunities, then call IRA FREEDMAN 388-5561 or 592-0511
A—Car Wash — the best location on Vancouver Island.
B—Two Up-Island hotels — both with excellent revenue and financing.
C—Twelve-unit motel up-island — superb opportunity.
D—Two Victoria Hotels — both with good revenue.
E—Sooke waterfront motel — very well priced.
F—Restaurant specializing in oriental foods — Up-Island location.
G—Mainland hotel — excellent gross — unlimited potential.
H—Two ten-unit motels in Victoria — both with good revenue — both with reasonable down payments.
I—Up-Island waterfront trailer park-motel — one of the best.

"You Never Know Until You Ask"

LAKE RESORT

Well established fishing and hunting area, pollution-free swimming. Camping and trailer space, cabin units, marina, games room, service bldgs. Docks, boats and motors. Full price $128,000 with excellent terms.

ONE OF A KIND
SPECIALTY STORE

With registered trade names, established 1940. Choice downtown location, opportunity for industrious couple for local and up-island expansion. Full price $47,500 with terms.

FOR ALL PARTICULARS ON THE ABOVE LISTINGS, PHONE CLAYTON KINGRICH 385-8771 BROWN BROS. AGENCIES LTD. 1125 Blanshard Street

RESTAURANT OR (?)

We have a Victoria restaurant business listed at $35,000, which is well below replacement cost, due to other commitments by the present owners. The modern building is 3500 sq. ft. (fully equipped) and the asphalt parking lot is 33,000 sq. ft. The site has potential for imaginative enterprises. Limited inspection on your own at 206 Esquimalt Road; full details by appointment please.
BRENT D. EWING
(658-5661)
BAYSHORE REALTY LTD.
388-6424

TREMENDOUS OPPORTUNITY
LODGE and MARINA
BEAUTIFUL COWICHAN BAY

Included in price is the Tudor-styled lodge which contains 4 suites and complete dining facilities (including lounge license with cabaret extension). There are also nine rental cabins. Lodge and cabins are all furnished. There is a large swimming pool, almost 5 acres of land with approx. 300' oceanfront and forshore rights. Large wharf, floats and some boats also includes. Full details from TED GRAVES, BAYSHORE REALTY LTD. 388-6424 anytime.

HOTEL

Rooms only. Top mid-town location. 38 rooms. Showing good income and net profit. Asking $35,000 full price. For details please call LOU BLOOMFIELD, 386-2955 anytime. Mayfair Realty Ltd.

BEAUTY SALON

$1,700. A CHALLENGE. Owner Operator, make your own income. Neat premises, Low Rent, Low Terms, Lease. $500 Down to right party. Ill Health forces Sale. Inf.: McCandless Realty 383-6111, Eves. 592-1981.

ROBO CAR WASH

Make an offer on a complete 2 Bay operation, has to be moved, as land being redeveloped. Dorcal Investments Ltd., 435 North Road, Coquitlam, B.C.

MANAGER AND-OR INVESTOR

The Open Space seeks an investor or manager with $10,000 for its Unique Restaurant idea. Call Gene Miller, 383-8833. The Open Space, 510 Fort.

COFFEE SHOP, SEATS 30, IN shopping centre. Selling for health reasons $15,500 or nearest offer, some financing can be arranged. For information, phone 478-4388 after 6 p.m.

OPPORTUNITY KNOCKING!

Own your own motel. Land, plans, etc., available for 20-unit motel. Will construct for purchaser if desired. Victoria Press, Box 420.

NURSERY. HUNDREDS OF RHODODENDRONS, camellias, conifers large and small. Tractor and all nursery equipment. 478-2635 evenings.

MOTEL, 11 UNITS, ON 2 COMMERCIAL acres. Netting $15,420. Prices $92,000. $30,000 down. Balance 8 per cent. 478-3333, Private.

DEALERSHIP AVAILABLE

for the amazing little "Hoky" carpet and floor sweeper, proven high potential. Victoria Press, Box 522

BEAUTY SALON. SMALL SHOP in residential area. Low overhead. 385-1742.

241 BUSINESS OPPORTUNITIES WANTED

INTERESTED IN BUYING BUSINESS in or near Victoria. Can invest $20,000 down payment. I have had considerable business and management experience in mechanical and technical sales and service, but would also be interested in an offer of a business of a non-technical nature, such as trailer park etc. Reply to 11418—72 Avenue, Edmonton, Alberta.

244 REVENUE PROPERTY

WHY NOT?

Let the revenue from the three light house keeping rooms pay the mtge.
You may then live on the main floor which has one bedroom, large living and dining room. Kitchen with dining area. Easily arranged if second bedroom required.
This home is in good condition from the new roof to the new copper hot water tank in the basement.
There are many possibilities here at the price of
$31,500
Why not call:
ROBERT J. MIKITKA
386-7521 or 477-5373
BOORMAN INVESTMENT CO. LTD.
1111 Government Street

APARTMENT BLOCK
BEACON HILL
PARK AREA

Gardner Realty is pleased to have on the market another exclusive listing — 32 suites consisting of 2 bedrooms, one bedroom and a few studio suites. Only 2 years old, balconies, wall-to-wall carpet, elevator. The block is in immaculate condition. $100,000 cash will handle. For further particulars and financial statements call Harold Ware at Gardner Realty Ltd. 385-7721 or Residence 598-4358.

SOLID STUCCO DUPLEX
ASKING $20,000

Large two-bedroom suite on main floor, one bedroom suite upstairs. Separate entrances, separate meters, large lot, new furnace, good roof, large 8% financing, excellent rental area. A really good buy under present financing. Quickly call IRENE DALZIEL 388-6231 or 384-8692 Island Pacific Realty.

FOUR PLUS

Older revenue property in excellent condition. Three furnished and one unfurnished plus owners accommodation. Easily maintained garden, 2-car garage. Shopping, bus etc. within a block.
$27,900
NEIL A. FRASER
777 Douglas St. 383-9843

SELF-CONTAINED BLOCK
12 MODERN SUITES

Most suitable for owner management due to minimum upkeep and electric heating, etc. Contains 5 1-br. and 7 bach. suites. Price reduced for quick sale. Excellent value at $119,000 (firm).
LEVERTON REALTY
385-8012

SPOTLESS APARTMENT
QUIET FAIRFIELD

View this 5-suite conversion in excellent area, steady money maker. Open to offers on $43,500, asking price. For further information please call
Mrs. O. Zachary 592-2265
P. G. Jackson Ltd. 388-6658

244 REVENUE PROPERTY

X X X X X X X X X X
X BOULTBEE X
X SWEET X
X Realty X
X Ltd. X
X X
X

Yorkshire Trust Affiliate
737 Fort 388-5561

CITY DUPLEX
UP AND DOWN

Excellent condition, 2 bedrooms up brings $135 per month. At present, owners live down, but could easily be 4 bedrooms and bring $165 per month. Full price $30,000. Easy terms to right purchaser.

BRAND NEW CITY 4-PLEX
3 2-Bedroom
1 1-Bedroom

Gross income $6,900 per annum. Each unit completely self-contained. Full price $59,750, good terms. For further information please contact Jon Davis or Bud O'Connor 388-5561 anytime.

STADACONA PARK

Older up and down duplex. $14,500 at 8½% at $135.00. Rents for $220 per month. Asking $19,900.
LARRY QUAGLIOTTI
388-6231 or 479-6609

SIMPSONS-SEARS

De luxe side-by-side. 2 bedrooms each side, full basement, 4-piece bath up and down, could make nice 4-plex. Asking $48,900.
LARRY QUAGLIOTTI
388-6231 or 479-6609

BEACH DRIVE

Side-by-side duplex, 2 bedrooms each. Full basement. Large lot. Asking $46,900.
LARRY QUAGLIOTTI
388-6231 or 479-6609
Island Pacific Realty Ltd.

FOR THE FAMILY MAN
WITH AN EYE TO THE
FUTURE

Side-by-side, deluxe duplex. Owner's side has 4 bedrooms, 3 bathrooms, large rumpus room with F.P. Rented side has 3 bedrooms, 2 bathrooms. Large N.H.A. 6¾% mortgage. Built-in stoves and fridges. Loads of extra parking. Excellent area. Maybe the equity in your present home could put you into this sound revenue situation. For details please call:
A. M. CHANDLER 388-4294
D. F. Hanley Agencies Ltd.
3021 Shakespeare Street

OPEN SAT. 1-5 P.M.
1215-1217 WYCHBURY
DE LUXE DUPLEX — SAXE POINT

—4-bedroom for purchase.
—$200 revenue from other unit.
—Beautiful treed landscaped lot.
—Fireplace — Quality broadloom carpets.
—Double plumbing — Shake roof.
—4-car covered parking.
—Consider all trades or terms.
TED BOWDEN — 479-1479
NATIONAL TRUST CO., 386-2961

BUY WHILE PRICE IS
RIGHT

16,000 sq. ft. of newly renovated commercial space. Returning in excess of $17,000 per year with more space to be rented. Can be had for $175,000 now. Fully rented value is $220,000. Act now and save. Owner interested in trades such as apt. blocks, houses or acreage. No reasonable proposition refused. Call Jamie MacGregor 477-8165. Block Bros. Rlty.

3½ ACRES PLUS 3 COTTAGES
$36,500

Here is an opportunity to purchase one of the most attractive waterfront properties on the Albert Head Lagoon. With reasonable down, the vendor will carry the balance and the revenue from the cottages will support the payments. Call: BRIAN J. BROWN OR LILLIAN HENDY 479-1667, 24 hrs. J. H. Whittome and Co. Ltd., Royal Oak Branch.

ESQUIMALT

The area today of NEW apartment buildings, 5 suites approx. 10 years old. Each suite has basement, furnace. Tenants pay their own heat, light. You pay water, taxes, insurance. Gross rents approx. $7,000. Nets 12? No vacancies. Sale for $52,000. Trade, terms or cash.
George Randall — 477-4280
Swinerton, Stewart Clark Ltd.
385-2481

"WAREHOUSE—REVENUE"

—26,000 sq. ft. warehouse, fully leased, will pay itself out over period of ten year lease. Excellent return on investment.
—50,000 sq. ft. warehouse and office space. Can be fully leased to show good return. Ideally located in developing area.
Contact K. E. DICKSON, 386-1361
Canada Permanent Trust.

CITY REVENUE

Now you can buy this close in triplex with a two bedroom suite for the owner plus two rental units, situated on an apartment zoned lot. The property has had extensive renovations just completed. This is a must see property with an asking price of only $25,000 with good financing available. Phone C. L. (BUZZ) FRASER now to view at 382-8117 NEWSTEAD REALTY LTD.

6 FURNISHED SUITES
6 Steps to Park
6 Steps to Dallas Rd.
6 Happy Tenants
Good return on $7,500 D.P.
FULL PRICE $31,000
Are you retired and want to trade in your small home?
Call Jim Ranson
METROPOLITAN REALTY LIMITED
386-3585

JAMES BAY TRIPLEX
NEVER A VACANCY

3 self-contained units with separate entrances. Full basement, nice location and good terms.
ASKING ONLY $28,900
Phone R. Bayne, 385-6784 anytime
Douglas Realty Ltd.

SXS DUPLEX
FACES GOLF COURSE

Modern stucco duplex with 3 brs. on either side. Full basement. O-O-M heating. Built 1960. Excellent rental area near "Naden," etc.
PRICE $36,000
LEVERTON RLTY.
385-8012

FAMILY BUSINESS

Excellent year-round business that has its own clientele and does not depend on tourists for its large turnover — for information call:
LORRAINE ZIEGLER
388-4271 592-1768
J. H. Whittome and Co. Ltd.

UNIVERSITY HEIGHTS, NEAR new, side-by-side duplex, 3 or 4 bedrooms, 2 bathrooms each side. Large NHA mortgage. Owner, 477-8418.

OLDER DUPLEX, DOUBLE LOT, double garage, workshop. Some repair needed. 479-4628.

247 COMMERCIAL OR INDUSTRIAL PROPERTIES

COMMERCIAL
ZONING
$36,720

50'x133' commercial lot on busy street with rear lane access. This property is valuable now and more valuable as time goes on. Strategically situated close to town on a well trafficed street with a three-suite apartment on the property to give you revenue while you watch your investment grow. The future potential lies in its transition to commercial use. POTENTIAL UNLIMITED!!
DAVE DAND
385-7761 or 386-0934
D. F. Hanley Agencies Ltd.

LANGFORD — Valuable commercially-zoned property, 2-3 of an acre next to Goldstream Ave. 365-foot road frontage. Modern, 2-year-old block building of 3400 square feet, consisting of office, showroom, and work area. Plus modernized 3-bedroom older home. Asking $60,000. Must be sold — will consider offers.
RON MacDONALD
386-2111 477-8956
Montreal Tust

COMMERCIAL ZONING
29,040 sq. ft.

Ideal location with Oak St. frontage and additional access from Douglas St. 176x165 property with 2 good older 3 bedroom homes $84,500. Call:
MR. R. ROST 658-5490
NATIONAL TRUST CO. 386-2961

BUSINESS BLOCK COMPRISING 2 suites and 2 stores. Gross revenue $6960 a year. Total price $48,000. Consider building lots in trade as part payment. 384-1998, after 7 p.m.

FOR SALE: DOWNTOWN APARTMENT site, zoned 28 suites with plans. Or trade as down payment on apartment block. Victoria Press, Box 542.

247 COMMERCIAL OR INDUSTRIAL PROPERTIES

"ON DOUGLAS ST." — APPROX. 15,000 sq. ft. of commercial property with 100 ft. frontage on Douglas. Ideal for development or holding property.

"ON YATES ST." —Over 7,000 sq. ft. good commercial building suitable for redevelopment into multi-use. Good traffic area.
Contact K. E. DICKSON, 386-1361
Canada Permanent Trust.

50'X140' LIGHT INDUSTRY LOT with rentable home in spotless condition. Located in the city on one of the very best locations for small commercial and industrial enterprises. Asking $21,900. Also good for trailer, boat and car sales. For information phone J. ETTEMA at 383-7115.
Ettema Realty Ltd.
1802 Cook St.

BLANSHARD STREET, SMALL commercial bldg., 2 blocks from the arena. $35,000. Call MR. R. De MONTIGNY, 382-9111.
COLONY REALTY LTD.

250 HOUSES FOR SALE

X X X X X X X X X X
X BOULTBEE X
X SWEET X
X Realty X
X Ltd. X
X X
X

Yorkshire Trust Affiliate
Hillside Shopping Centre
386-1341

"OPEN HOUSE"
ROCKLAND AREA
SATURDAY
1:30 to 4:30 P.M.
SUNDAY 1:30 to 4:30 P.M.
1330 PURCELL PLACE

Stately 2-storey character home, 4 bedrooms, den with fireplace, sunroom, banquet size dining room, magnificent grounds. Offers invited at asking price of $45,000.
W. MICHAELS.
386-1341 — 24 HR. SERV.

WILLOWS-OAK BAY

Attractive two-bedroom, full basement retirement home on quiet street, close to shops, and bus service. Pleasant garden and fruit trees with access lane in rear of property.
For complete details call:
BOB JOHNSON
386-1341, 24 HR. SERV.

ELK LAKE VIEWS!!
SHAKE ROOF RANCHER
¾ BEAUTIFUL ACRE!

Trees of all varieties give beauty and seclusion to this magnificent "no step" modern home. Just 6 years old and beautifully constructed. Featuring used brick and rustic shakes to meld with the natural setting. Dining room, kitchen and master bedroom all have a very pretty lake outlook. Large fireplace in the recreation room. Ground level basement is professionally finished. Excellent garage and ample parking. The garden is beautiful. Drive by 5230 Santa Clara Ave. Asking $42,500, terms. Call: MR. STOTHERS, 386-1341 or 658-5285.

OAK BAY JUNCTION

High secluded location, bright and cozy 2-BR. home. Full Bsmt. with rumpus room and workshop, attached garage, treed lot 50x165. Beautiful retirement for $24,500. CALL MRS. FRASER, 386-1341 or 477-1411.

3-BEDROOM HOME
PLUS REVENUE

Modern stucco bungalow in the Lake Hill area. Good lot on a quiet St. 2 bedrooms, fully self-contained suite, presently renting for $130 per Mo. in basment. For further information and viewing, please CALL BILL NEAL, 386-1341, eves. 592-6452.

JUBILEE-HAULTAIN

Close to Simpsons-Sears, schools and transportation. Two bedrooms, spacious living room with fireplace, dining room and large cabinet kitchen with eating area. Full basement with great development potential. Drive-in garage. Level 50x110 lot. All this for $18,500. CAM MacLEAN, Anytime 386-1341.

984 AVRIL

Brand new home by HUCKER. Large living room with fireplace. Wall-to-wall shag throughout. 1½ baths and full basement. Large treed lot on no thru street. $25,900, financing to be arranged. Directions: Out Sooke Road and turn right on Jacklin then left on Jenkins and left again on Glen Lake. One block to Avril. To view anytime call: CAM MacLEAN, 386-1341.

917 TERLANE

Just Off Jacklin in Colwood New home by HUCKER. Presently under construction. Choose your colors and carpeting before completion. 1½ baths, full basement with R.I. plumbing. CLOSE TO SCHOOL. $25,700, financing to be arranged. To view anytime call: CAM MacLEAN, 386-1341.

919 TERLANE
Just Off
Jacklin in Colwood

Three bedrooms and full basement in this new home now under construction by HENSON. 1½ baths and carpeting throughout. Buy now and choose your colors before completion. $26,900 with financing to be arranged. In an area of new quality homes. To view anytime call: CAM MacLEAN 386-1341.

FOR SALE BY OWNER, 3 BEDroom home on cul-de-sac off Shelbourne near shopping and schools. 6¾% mortgage, $28,700. Will trade for older home in Quadra-MacKenzie area. To view phone 383-6567 after 6 p.m.

250 HOUSES FOR SALE

"HOMEFINDERS"
577 CULDUTHEL

OPEN HOUSE
SAT. 2-4 P.M.
3358 BISCOE DR.

Be sure to see this delightful family home. It has 4 bedrooms, 2 bathrooms, large living room with fireplace, dining room, dream kitchen with utility off, finished rec. room in full high basement. Close to all schools, St. Joseph's Catholic Church and Forestry Lab. Asking $32,950.
MARION MASSON
386-2911

OPEN! OPEN!
1936 NEWTON ST.,
SAT. 2-4 P.M.

DESIRABLE location close to all conveniences is an added BONUS to this CHARMING BUNGALOW. Lovely living room with fireplace. Family kitchen with oodles of cupboards and eating area. 2 good bedrooms and 4-pce bath. The full high basement has another finished bedroom. Asking $23,900. To view anytime, call me:
TERRY EDEN
386-2911, 479-1528

OPEN HOUSE
747 HELVETIA
(OFF DEL MONTE)
SAT. 1:30-4:30 P.M.

Come and see this if you are looking for 4 bedrms, 2 baths, over 2000 sq. ft. (2 levels), w-to-w carpeting, white brick F.P., teak panelling, huge sundeck overlooking Elk Lake, beautifully treed ½ acre lot. Built under VLA supervision. Asking $40,500.
ADELINE NICHOL
386-2911

OPEN! OPEN!
880 ADMIRALS RD.,
SAT. 2-4 P.M.

VALUABLE ½ acre lot in Esquimalt with the possibility of subdividing off a duplex zoned lot. COMFORTABLE 2-bedrm home with full high basement, ideal for future development. SECLUSION! DOUBLE GARAGE, loads of EXTRA PARKING, PLUS so many other BONUSES. A MUST TO SEE! Asking $31,500.
EILEEN PEARSON
386-2911, 592-6068

OPEN, OPEN
3516 HAPPY VALLEY RD.
FRI., 3:00-6:00 P.M.

Country living, 20 min. to town. 2-yr.-old, no basement home, consisting of 3 bedrooms, good sized L-shaped living-dining room with sliding glass doors to patio; stepsaver kitchen and all floors carpeted. It's really nice! Drop by and make an offer on $19,500!
GARTH HILL, 386-2911

OPEN HOUSE
670 FAIRWAYS AVE.
SAT.: 2:00 - 4:30 P.M.

Lovely 3-BR home, approx 12-year-old. HW floors throughout. LR has raised hearth FP. L-shaped DR. Sep. matching workshop, storage, carport; nice quiet, treed street close to Colwood Golf Course. Lot size 75x150 and good garden soil. Asking $20,900.
AINA MELDERIS
386-2911, 382-5862

OPEN HOUSE
2019 FREDERICK
NORRIS PLACE
SAT.: 1:30-4 P.M.

Gracious family home ideally suited to the professional man. 4 bedrooms, 3 bathrooms, plus top quality construction and situated on a quiet street. DON'T MISS! Asking $42,900.
HAZEL RAVENHILL
386-2911, 598-1381

OPEN HOUSE
2854 RITA RD.
SAT.: 1:30-4:30 P.M.

$19,900—2-Bdrm. living room fireplace, diningroom, utility room, full bsmt. Come and see it! You will like it!!
PETER PRIMGAARD
386-2911

MAYFAIR

Small no-step, 2-bedrm home on a large lot. Good investment or starter. $14,900. Call:
DONNA PRETULA
384-2057
AINA MELDERIS
382-5862

BEAUTIFUL GORGE

Young couple with a little imagination could be the envy of their friends in this charming older house. Near Gorge Park, stores and school. Two bedrooms, large living and dining rooms, full basement. Fruit trees on lovely lot and asking only $18,500. For further particulars please ring:
ROSE CHOPE
383-0028, 386-2911

"WATERFRONT"
"WATERFRONT"

Would you like a new home on 62 ft. of Prospect Lake waterfront? 270 ft. deep, gently sloping towards the lake, making a perfect spot to build your dream home. Owner will design and build to your specification. For more information call:
SHEILA PEPIN
386-2911, 479-2101

FAMILY LIVING
GLANFORD AREA
TWELVE HOMES
$23,500 to $23,900

Attractions to suit discriminating tastes. Basements, rec. rooms, garages, quality landscaping. Room for further development in many. Realistic prices that can be reached by all.
If you would like to live in a home of your own, investigate these opportunities immediately.
MILT AGATE, 386-2911

GLANFORD
TWO BEDROOMS

Full basement, rec. room. Drive-in garage. Landscaped treed lot. Excellent condition. Terrific school area. Only $23,500.
MILT AGATE, 386-2911

$18,500

Only a few minutes from city centre, close transportation.
—Has filtered swimming pool
—2 bedrooms plus one in full basement, plus small den off kitchen
—Bright and sunny living room; dining room in-line
—Cheery kitchen; drive-in garage
Try your low down payment.
IRENE VAN
477-8801, 386-2911 Anytime

$14,500, $1,000 DN.
BAY and PRIOR AREA

Older renovated 2-bedroom, full basement home. New furnace and wiring; close to schools, buses, shopping. W-W carpeting throughout.
HAROLD BARBER
386-2911 479-6479

HILLSIDE

2-bdrms., plus one in full high bsmt. A solid, older stucco home on easy-care lot. Handy to bus and stores. Call to view.
DONNA PRETULA
386-2911, 384-2051

250 HOUSES FOR SALE

"HOMEFINDERS"
577 CULDUTHEL

GORDON HEAD

Excellent family home. 1200 sq. ft. of modern home; quiet distinguished neighborhood; 5-bedrooms, fully developed basement. $34,500.
ALAN CASEY, 386-2911
Anytime

A BEAUTY

4-bedrooms; fully developed high basement; landscaping that once seen won't be forgotten. Close to transportation, schools and shops. $29,500.
ALAN CASEY 386-2911
Anytime

WANT TREES?
SECLUSION?
SPACIOUS HOME?

Then let us show you this roomy 3-bedroom home.
—Company sized living room with FP
—large cabinet electric kitchen with eating area
—2-baths
—utility on main
—finished rec. room with FP
—¾ of an acre
ASKING $31,500.
MARION MASSON
386-2911
GARTH HILL, 386-2911

THIS WEEKS SPECIALS

$13,000 — Town and Country. 2-bdrms, no bsmt, neat and cosy, close to shops and bus; good starter or retirement.

$21,500 — Glasgow St. 2-bdrms, full bsmt, mint condition, D.I. garage, lovely lot 50x120.

$27,500 — Treanor Ave. 3-yr.-old, 4-bdrm, cath. entrance, 1½ bath, 1,000 sq. ft. upper 1,000 sq. ft. lower level of livable space. 80x120 lot; good financing.
JULIE MANNESS
478-5220, 386-2911

SOUTH OAK BAY
"RECIPE" $25,750

—1 lot in most desirable area
—ADD: Attractive bungalow.
—WITH: LR and FP, dinette, kit, and 2-BR's.
—PLUS: Full basement with 2 more BR's.
—COMBINE: With low, low down payment.
—MIX: Gently with a little paint, cleaning up.
For final results, call:
BILL WELDON
386-2911, 598-1480

LAKEHILL BARGAIN
ONLY $19,500

This spacious home borders Ambassador Park in the lively Lakehill district. Over 1000 sq. ft. and 2-BR on main plus room for 2-BR up. Fireplace, family room, and fenced yard. See it now.
YVONNE ALLABARTON
BOB HUGHES 386-2911

CADBORO BAY
WATER VIEW
$71,500

Watch the sail boats in Cadboro Bay from this beautiful view. Spanish, fully modern home, which is living at its very best. 4-bedrooms, 3½-bathrooms, separate dining room, intercom to all rooms, built in vacuum cleaner, every luxury. To be viewed at your pleasure, please phone:
DOROTHY COOPER,
477-1344
386-2911 Anytime

HAULTAIN-FERNWOOD

Renovated older 3-BR home just right for family. LR with fireplace, DR, nice kitchen plus utility. Fenced rear garden, trees front and back. Stucco, OOM, 100 AMP Service. Phone me to see inside. Well prices at $20,700.
ELAIN HOLM
386-2911 383-0203

COMPACT and COZY

Call now to see this 2-BR home. There's a living room with fireplace; bright dining room; functional kitchen with eating area. Fenced lot, near buses, school and Hillside Shopping Centre. Asking $17,900.
MARION MASSON
386-2911
GARTH HILL, 386-2911

LOVELY BIG ROOMS
OAK BAY

The vendors are sorry to leave this comfortable home, so handy to the Village; beamed ceilings; big bright mod. cab. kitchen; 3-BR, LR with fireplace, bif DR and CHARM. Call me for particulars, and then see for yourself. Asking $25,900.
ELAIN HOLM
386-2911 383-0203

$$$$$$$$$$$$$$$$$$$$$$$$$$$
ISLAND HOMES LTD.
2504 Douglas St., 386-7545
$$$$$$$$$$$$$$$$$$$$$$$$$$$

OPEN HOUSE
SATURDAY 1:30 TO 5
UNIVERSITY DISTRICT
3968 LARCHWOOD

Be sure to see this first class superb family home, featuring the following: 4 bedrooms, 3 up and one down, rumpus room, 2 bathrooms, sundeck, carport, kitchen with eating area. Wall-to-wall over hardwood in living, dining and hallways. A very large 1st mortgage which may be assumed. Owners have been transferred and must sell. Patrick Snow, 592-3931, will be in attendance.

CORDOVA BAY AREA
FAMILY HOME
5 BEDROOMS

Lovely modern home with large living room, convenient kitchen, dinette, 4-pce. bath and 3 bedrooms on main floor plus 2 extra bedrooms, 3-pce. bath, rec. room and workshop in high basement. Double carport with sundeck over. Outside storage, large lot, fruit trees and garden. A dandy home for your family. Asking $31,600 with terms. DON LAYMAN, 385-0297, LLOYD ELLIS, 658-8222

COLWOOD LAKE
3 BEDRMS, 2 BATHS
DOUBLE CARPORT

Brand new and ready for occupancy in two weeks. Your choice of wall-to-wall carpet or oak floors. Excellent location, close to Golf Course and schools. Very attractive "A" frame styling located in beautiful treed area. Positively stunning living room with white sugar fireplace, enhanced by rich panelling through to "L" dining room, spacious delightful kitchen with lots of cupboards. Master bedroom with own 2-pce bath. Full bsmt. planned for 4th bedroom, den, 3rd bath. Excellent value $28,500 with large 9% mtge. arranged. Phone Morris Lund, 386-7545.

OPEN HOUSE BY OWNER, SUNday 1-5 p.m. Burnside beauty. $22,000. 998 Violet Ave. (corner Grange and Violet). Immaculate 3-bedroom (2 up, 1 down). Full basement, stucco charmer. Located on lovely treed lot (66 by 136). Pleasant quiet area. Large living room, brick fireplace. Separate dining room, compact cabinet electric kitchen. De luxe 4-piece vanity bathroom, wall-to-wall shag throughout. Basement has spacious bedroom plus den or 4th bedroom. Plus separate utility area, plumbed, wired for washer and dryer. Carport plus 8-by-25 sundeck. Priced to sell. For previous showing call 479-5602.

SIDNEY AREA

10044 Siddall Road. New home for sale by builder. 3 bedrooms, wall-to-wall shag carpet throughout. $23,500. 598-1432.
SOUTH OAK BAY

250 HOUSES FOR SALE

TRUST CANADA PERMANENT TRUST
TRUST
CANADA PERMANENT
"WE TRADE HOMES"

OPEN HOUSE
FRIDAY AND SATURDAY
2:00-4:00
2619-2617 DALHOUSIE
Oak Bay Duplex. One side vacant, see this and make your deal KEN WRIGHT 386-1361 or 598-2183.

OPEN HOUSE
SAT. 1:30-4:00 P.M.
3192 METCHOSIN ROAD
IMMEDIATE POSSESSION, owner has bought and must sell this "cute as a button" 2-bedroom home situated on an extra large park-like treed lot. Asking only $14,900, but will consider any offer. Excellent starter or retirement. (Enter off Wishart and Pearkes Road). PATRICK DOERKSEN 478-3432 or 386-1361.

OPEN HOUSE
SAT. 10:00 a.m. - 2:00 P.M.
3890 DOUGLAS ST.
LARGE FAMILY HOME
5 bedrooms, living room, dining room, large kitchen, two bathrooms, two kitchens and a 120' frontage on Douglas St. Park on Kent and inspect this one. It's very good. 658-5676 JACK DOBSON 386-1361.

OPEN HOUSE
1897 LULIE ST. OAK BAY
SAT., 1:30-4:30 P.M.
$1500. down if you qualify for the B.C Government second mortgage. You can buy this lovely 2 bedroom, full basement home, excellent condition. Desirable area. Quiet street. 386-1361, Don Robbins 592-7641.

OPEN HOUSE
FRI.-SAT., 1:30-4:30 P.M.
2545 SOOKE ROAD
This no-step home is designed for gracious living as it has 1548 sq. ft. with 3 bedrooms and a den. Dining room and separate dining room, large kitchen. Double plumbing and 2-car garage. Lot size 100x150 with ample parking for extra vehicles. At $36,500 it is priced well below today's building costs. WILLIAM SANDERS 386-1361 or 477-6802.

OPEN HOUSE
SAT. 1:30-4:30 P.M.
966 WILNER ROAD
Recently built 3-bedroom (2 up 1 down) separate dining room. Wall to wall shag carpet throughout. Two sets of plumbing and a nearly finished recreation room. Priced at $29,900 with $6,100 down to existing NHA 1st mortgage. Call EMIL IZIK 592-1775 or 386-1371.

OPEN HOUSE
2053 CEDAR HILL X ROAD
SAT. 2:00-4:30 P.M.
4 bedrooms, 2 fireplaces, massive sundeck. $54,900. MADGE HOLE in attendance. 382-5369 or 386-1361.

ESQUIMALT
3 BEDROOMS
FULL BASEMENT
Just listed. Close to all schools, shops and bus. Situated on a nicely treed lot. Space for camper, boat, etc. Asking $26,200. Call MADGE HOLE 382-5369, DON ROBBINS 592-7641 or 386-1361.

SxS DUPLEX ESQUIMALT
1 bedroom 12x12, 20x12 L.R., 15x12 kitchen, 3-pce. bathroom, ¼ basement, oil heat, other side same on lawned and gardened lot. Built in 1956, excellent revenue property. Both sides rented continuously. Priced at $21,500. Call SID HASLAM 386-1361 or 592-0900.

WATERFRONT HOMES
Enchanting large home Gorge waterfront. MAIN — living room, dining room, kitchen, two bedrooms and a bath. UP — Two bedrooms and a bath. DOWN — bedroom, large recreation room, dark room. All in top condition — Yours for only $32,900. JACK DOBSON 658-5676 or 386-1361.

VIEW ROYAL — $17,000
Cozy retirement bungalow. Large lot, nicely landscaped. Many fruit trees, excellent value. Call F. BEAVER-JONES or K. DICKSON, 386-1361.

JUBILEE AREA — CITY
NEW LISTING $20,500
Immaculate, no-step, 2-bedroom bungalow, 1100 sq. ft., stove and fridge included. Large 100' lot for boat or trailer storage. Ideal retirement, quiet area. Call now. F. BEAVER-JONES, 386-1361.

EXCELLENT STARTER
OR RETIREMENT HOME
Immaculate professionally landscaped garden. Full price $21,000. Large living room, 2 bedrooms, full high basement. Drive-in garage. TED WILLS 386-1361 or 592-3604.

ROCKLAND AREA
GRACIOUS LIVING
OVER 3600 SQ. FT.
Wide inviting reception hall, massive living room, formal dining room, cabinet kitchen with built-ins, family room with fireplace, den, studio, 2 powder rooms. Curved staircase, leads up to 4 bedrooms, full bathroom. This lovely character historical home is situated on a large secluded lot in a park-like prestige cul-de-sac, less than 5 min. from town. Priced below replacement cost at $76,000. Call MADGE HOLE 382-5369 or DON ROBBINS 592-7641 or 386-1361.

GOLFERS' PARADISE
UPLANDS
6-year-old colonial beauty ideally located for the golfer or sailor. Three bedrooms including extra large master bedroom with en-suite, den with fireplace, family room, entertainment sized living room, dining room and many many other features. This home represents true quality and is priced correctly at $59,500. Vendor has purchased and will give excellent terms to good covenant. GRAY LAITE 592-3524 or 386-1361.

HORSEMAN'S PARADISE
4.67 ACRES
Put yourself in this picture; beautiful acreage, a two-year-old executive home, large barn, fruit trees and miles and miles of view. The home is fully appointed with ensuite master bedroom, family room with fireplace, extra large kitchen dining area and has been planned for livability. $54,900 full price; you will appreciate this value. GRAY LAITE 592-3524 or 386-1361.

ESQUIMALT $12,900.00
2 Br. Start or Retire
Try and beat this price for a 28-year-old home anywhere in town. Owner moving to Vancouver. Presently clear title, but terms can be arranged. To view call PATRICK DOERKSEN 478-3432 or 386-1361.

WHYTE AND GOWER
PROPERTIES LTD.
2227 Oak Bay Avenue
Tel: 592-2407 (anytime)

QUEENSWOOD
SEAFRONT
SECLUDED ACRE
A unique property offering seafrontage, including a corner of private Sandy Beach. Drive down a tree lined driveway to this glamorous family home, with its well kept gardens, a breath taking view of Georgia Strait. An exceptionally well built 7 year old home with FOUR BEDROOMS upstairs. Master Bedroom has dressing room and en suite bathroom. Three other large Bedrooms and 5 pce. bathroom. Unique entry hall leads to living room — kitchen family room area and to the COVERED HEATED SWIMMING POOL. Family room has a magnificent fireplace and built in bookshelves. Formal dining-room is Guest-sized. Livingroom is magnificent with its high vaulted ceiling and panelled walls. If your family enjoys seclusion, beachcombing, swimming either in the sea or in a heated indoor swimming pool, then this is definitely your home. Excellent value at $115,000. EXCLUSIVE LISTING CALL DON WHYTE OR ALEC GOWER 592-2407.

DRIVE BY 4045 MONARCH Place, near University and see our 3-bedroom home, select area. We must sell. Phone 477-3120.

250 HOUSES FOR SALE

2 VICTORIA OFFICES
WE TRADE HOMES
BLOCK BROS. REALTORS
OPEN 9-9 AND
ALL DAY SATURDAY
477-1841
3636 SHELBOURNE

OPEN HOUSE
2568 VISTA BAY
THURS.-SAT. 2-4:30

Luxury home in Cadboro Bay. 4 bedrooms, den, rec. room, 2 fireplaces, 3 bathrooms. Exterior lighting, double garage — plus — the most magnificent view of the bay and surrounding area. Owner open to all offers and trades (acreage, car, revenue property or your present home). Try us. Asking $57,900. Buzz Mainprize — Joe Isherwood 477-1841

TRADE—TRADE—TRADE

OPEN TO VIEW, REVENUE PROPERTY. FRIDAY SEPT. 17 - SATURDAY SEPT. 18, 1:30 - 4 p.m. 127-129 BUSHBY — BY THE SEA.
Don't miss this home and investment opportunity. Large 3-bedroom, full basement, plus 4-room suite, only a few steps to the ocean. No vacancy record. Priced at $24,900. Showing an excellent return. Let's trade. Please call: PAT DUNLOP, 477-1841 — 477-2582.

WE GOOFED!

Just the other day we ran a photo and of a large, "close-in", two-bedroom home. Frankly, we goofed! The photo didn't say anything. It didn't show the bright roomy kitchen with almost 15 feet of molded counter space, the cosy carpeted living room, or the 3-pc. 6x12 bathroom. You couldn't see all the fun space in the 30 foot square basement or the double garage-workshop out back. But come to think of it, a ½ dozen photos wouldn't have done justice. See for yourself how comfortable you can be for $23,500. Call Pat Forbes, she'll be happy to show you. 477-1841. Open house Wed., Thurs., Fri., 6 to 9 p.m. Donuts and coffee served. 726 Powderly St.

OPEN HOUSE
BRENTWOOD BAY

Immaculate 3-bedroom 8-year-old home in peaceful Brentwood Bay, only 1 block from water and boat ramp. Large living room and dining room with wall-to-wall carpeting. Full basement with rec. room and dark room. Asking $35,900. Phone BRIAN BUTLER, 477-1841.

OPEN HOUSE
FRI. and SAT. 1-5 p.m.
4886 MAXINE LANE

4 new homes ¾ mile north from Royal Oak Avenue off Cordova Bay Road. Situated in quiet cul-de-sac, all with 3 bedrooms, 1½ baths, full basmt., w-w shag. $29,250-$29,700. Phone N. ISHERWOOD, 383-7875 or 477-1841.

OPEN HOUSE
912 BRAY AVE.
(off Jacklin Rd.)
FRI. and SAT. 5-8 p.m.

SEE IT AND BELIEVE IT. This 3-bedrm home has a lovely workable kitchen with lots of room for the family to sit down and eat. Hardwood floors in living room, hall and bedrooms. Full high cement basement. Outside basement fully insulated and finished with plywood. Just waiting to be developed — large lot — low taxes. Full price just $21,900. Don't miss out. Come and see for yourself or call ELAINE LEE, 477-1841, 642-5754.

OPEN HOUSE
FRIDAY 2:00 to 4:00 and
7:00 to 9:00
4104 GLANFORD AVE.

Want to have a neat looking home and yard with very little work for you? Come and see this renovated 2-bedrm home with extra bedrm in full bsmt. Very easy care house inside and out. Yard has numerous shrubs making it very easy to keep looking neat. Back yard is semi-secluded with large trees, covered patio and large double garage. Have a look for yourself and try your offer on $23,000. Call ELAINE LEE, or TERRYL VERMEULEN at 477-1841 or 477-1662, for further information.

OPEN HOUSE
5155 SOOKE ROAD
SATURDAY 2-5 p.m.

Over 17 acres and plenty of water for horses. also immaculate 2-bedroom home, separate garage and workshop. Beautiful country setting and just 16 miles from downtown Victoria. For previewing call HELEN HICKS, 477-1841 or 592-0897.

OPEN HOUSE
SAT. 1:30-4:30
1712 PEMBROKE ST.

Attractive and comfortable 2-bedrm bungalow, very conveniently located near Jubilee Hospital and all amenities. L.R. with fireplace, large modern kitchen, 4-pce. bath, full high basement, drive-in garage and fruit trees in a cute garden. Only 16 years old and in excellent condition. Price $21,900. MRS. MURRAY, 477-1841 or 592-0731.

OPEN SAT. 2-4:30
1207 PEARCE CR.

Dandy 3-bedrm, full basement home. Fireplace, fully plastered in mint condition. Asking $22,000 with low, low interest. MRS. A. EDGINGTON, 477-4531 or 477-1841; J. HUBERT, 384-2740.

OPEN HOUSE
SAT. 1:30 to 4 p.m.
1562 McMORRAN ST.
NORTH GORDON HEAD
OWNER MUST SELL.

This 2-bedroom spotless and sparkling no-step bungalow with an easy care lawn. This is a home to enrich the life of any owner, spacious halls with hardwood floors leading to lovely LIVING room 17'3"x12. raised hearth fireplace, feature wall to dining room, beautiful, bright and large kitchen 11'3"x14'9" leading out to the SUNDECK and the ever-greenshrubs and easy care garden. 2 good size bedrooms and plenty of storage space in this 7 year best buy. OWNER WILL CONSIDER ALL OFFERS ON PRICE OF $23,900. May carry by agreement for sale with LOW DOWN PAYMENT. Don't miss this one. Phone 477-1841 ask for MR. CLENDINNENG.

DRASTICALLY REDUCED
$1500 DOWN

Now only $18,500 for this 3-bedrm. stucco bungalo, in the Town and Country area. W-W shag and fireplace in living room. Good home in excellent repair. Call now. Ray Tillyer, 477-1841 or 477-8484.

NEAR WATER,
BRENTWOOD
3 BEDROOMS—$35,900

A beautiful home in perfect condition. Recreation room is attractive, imaginative and bright. MARG MacCLEMENT, 477-1841.

BRAND NEW
CENTRAL SAANICH $29,900

Situated in a newly developed cul-de-sac, this home combines the advantages of a better district plus reasonable taxes. 1268 sq. ft. includes 3 good-sized bedrooms, a dining room and living room with fireplace and wall-to-wall carpeting throughout. Loads of space in full height cement basement for further development. The natural pattern of trees has been left undisturbed for privacy from the front. Quiet, restful area. Inspections and offers invited. Please call FRANCES BROWN, 477-1841.

GENUTLICH KEIT!

Translated means an atmosphere of prevailing friendliness. Such is the character of this 5-bedroom, 1½ bathroom house of charm and its surrounding neighborhood. Many extras including large recreation room make this an attractive residential package — Open house on Saturday. Phone for address. Immediate occupancy. RON EMMERSON, 477-1841, 658-6386.

250 HOUSES FOR SALE

2 VICTORIA OFFICES
WE TRADE HOMES
BLOCK BROS. REALTORS
OPEN 9-9 AND
ALL DAY SATURDAY
477-1841
3636 SHELBOURNE

THERE IS NO
SUBSTITUTE
FOR QUALITY!

There never is any substitute for quality ... Some try to believe that price is a substitute ... but this is not true. This home is built with quality all the way through ... it is not competitive on the selling market today ... Quality is one thing ... the price another. On upper terrace in the Uplands is a quality built house and will stand up to rigid inspection all the way. If you're interested in a quality built home and the things that go with quality please phone me, MARG EMMERSON. 477-1841, 658-8386.

MONEY! MONEY!
MONEY!
ALL I SEE IS MONEY

All I see is money. Are you searching for a sound investment opportunity? Well, we've got it. 1.84 Acres, profit will come with the sewers. But meanwhile live in the lovely 4-bedrm, spaciously-designed home. Hurry! Call GORDON ARGYLE or BOB HAHN at 477-1841 or 542-1924.

WHITTOME'S
W W W W W W W W W W W W W
"DOWNTOWN BRANCH"
706 FORT ST. 388-4271
W W W W W W W W W W W W W

OPEN HOUSE
SATURDAY, 1:30 - 4:30
2035 CEDAR HILL X RD.
New split-level with 2,100 sq. ft. finished for $49,900 makes this the best buy in this prestige area of Oak Bay across from UVic. 4 B.R.s, 3 bathrooms, family room, built-in appliances. C. Harrington, 388-4271.

UPPER LANSDOWNE
3347 GIBBS RD.
OPEN SAT. 1:30-5

First time offered, spacious family home 12-yrs.-old in a meticulously kept parklike exclusive area. Grand 32 ft. in-line living-dining rm., 2 bedrms., 1½ baths, den, lge. family kitchen with utility all on the main. Lower level is a teenagers delight, very large professionally finished rec. rm. with F.P., 2 bedrms., 3-pc. bath and workshop, extras in this well built home. Asking $49,900.
RUTH LUKAITIS
388-4271 or 477-5306

OPEN HOUSE
SATURDAY 2-5 P.M.
1606 MILEVA LANE (OFF ASH RD.)
See picture ad Fri. night or Sat. morning for this impressive colonial. Asking $58,500. For prior viewing call Wilfred Davis, 388-4231 or 658-5276.

WATERFRONT
OPEN TO VIEW
SATURDAY 1:30 to 4 P.M.
5575 PARKER AVENUE
For details of a wonderful buy in a waterfront home see my ad in column 256.
(MRS.) GERRIE HUTTON
388-4271 or 386-3927 (Res.)

FAIRFIELD

This fine home has been duplexed with 2 bedrooms on each floor, 3 fireplaces on the main floor and 1 up. 3 bathrooms. Lge. living room. Entertainment size dining room and gorgeous entrance. Sep. meters and hot water tanks. Fully rented at $440 per month. To view call
Lorraine Ziegler
388-4271 592-1768

OWNER TRANSFERRED

Must sell — 1625 sq. ft. 1½ years old. Low down payment with healthy monthly payment. This executive house is a must to see. 1½ bathrooms, 3 bedrooms, walk-in closet. Lge. living room with fireplace. Seclusion, open and closed. Patio, many trees. To view call 388-4271, Lorraine Ziegler, 592-1768.

OAK BAY BORDER

2-bedroom, full high basement, nice garden, copper piping — 100 amp. service. Drive-in garage. Perfect for retirement. Shops and bus close by. To view call
Lorraine Ziegler
388-4271 592-1768

UNIVERSITY GATE
CEDAR HILL X RD., $22,500

Sparkling bright and comfortable, 2-bedroom home. Full basement. Beautiful secluded back garden with fruit trees. A lovely home close to all amenities.
JOE MANTON 388-4271

HIGH ROCKLAND

2 new homes under construction in this prestige area. Both homes are 3 bedrooms, 2 full bathrooms with many de luxe features. Now is the time to select your decorating preferences. The price — just over $40,000.
JOE MANTON 388-4271

GORDON HEAD

Substantial no-term mortgage, 1228 sq. ft. no-step, 3-bedroom home. Family room and laundry off kitchen. Tastefully decorated with 2 glass doors to secluded patio. Carport with additional car parking, beautifully landscaped and close to playground park. Great for a starter at $25,500.
JACK SWANSTON
BUS. 388-4271 RES. 592-6338

BRAND NEW
CLOSE IN
ONLY $26,500

2 bedrooms upstairs.
2 bedrooms downstairs
2 finished bathrooms.
Designed for the in-laws.
Floor-to-ceiling fireplace.
Large sundeck.
Qualifies for gov't second mtge. or grant.
479-1836 RICK KINNIS 388-4271

LOW RANCHER
HALF ACRE—VIEWS

Immaculate 3-BR full basement home with family room adjoining kitchen, large rec. room with FP on lower level. Located in a quiet area on north part of Wesley. $41,900. Wilfred Davis, 388-4271 or 658-5276.

OAK BAY BORDER

A large family home located ½ block off Oak Bay Ave. Close to bus, schools and shopping. An ideal family home with 3 or 4 bedrooms, living room, separate dining room, family room, den, full basement. Full bath plus 2 additional ½ baths, a larger than average lot and excellent financing available and only $25,500.
JOHN BUNYAN
BUS. 388-4271 RES. 477-4513

J. H. Whittome and Co. Ltd.

OPEN HOUSE
GLEN LAKE

Open every day Mon. to Sat., 6:30 to 8:00 p.m. Wiltshire Rd. (off Sooke Rd., ¼ mile past Jacklin). New 3 bedroom, 1½ bath, full basement. Homes from $24,200 to $24,900. This is real value. B. Champion 383-4124 (anytime). Park Pacific.

250 HOUSES FOR SALE

N P
O R
R I
Y & C
B E

ASSOCIATES LTD.
4314 Quadra St. 385-2458

OPEN HOUSE
3037 CAROLL ST.
1:30-4:30 Sat.

A homey home, spotless. Spacious 17' living rm with fireplace. 10x9 dining area. Elec kit. 2-bedrms, bathroom. In full basement an IN-LAW SUITE, loads of cupboards, living rm or rumpus rm. Extra plumbing. A very versatile home, for larger family or hobbyist. OOM furnace, drive in garage, all fenced yard, clear title. Good terms (will be seeing you), just imagine price only $22,900. Doris Adams 385-2458., Res. 590-2248.

OPEN HOUSE
Sat. 2-4:30
1661 DONNELLY ST.

This immaculate 3 bedroom home has large living rm with fireplace. Dining area. Cabinet kitchen. Full basement. Outside easy care lawn and fruit trees. Also large concrete pad for extra parking. A most desirable property in convenient location for schools and shopping. For appointment to view call Alan Kent or Dar Garside 385-2458.

PRICED TO SELL
CITY, $12,950

Two storey home consists of living rm, sep dining room. Kitchen with pantry, 2 bedrooms upstairs, basement and sep garage. For this price what can you buy today? Call Vic Wong 385-2458.

BEAVER LAKE
LOW DOWN PAYMENT

Older no basement home with large enclosed porch. 18'x24' living rm, pantry kitchen, 1 bedrm, 99'x141' lot with fruit trees. Ideal starter or retirement home. Priced at $16,800 call Vic Wong 385-2458.

CORDOVA BAY
SPECIAL
SxS DUPLEX
BIG LOT, $24,000

Situated on lot 106'x180'. One side 2 bedrooms and other side 1 bedroom. No basement. Don Bacon 385-2458.

LANGFORD SPECIAL

Big family? Well, how about FIVE bedrooms, TWO bathrms, plus third roughed in and a great big family rm with floor to ceiling fireplace. Only six years old. Only $28,900. Don Bacon 385-2458.

SPACIOUS SPLENDOR!
NEAR THE SEA!
IN OAK BAY!

Searching in Oak Bay for a SPACIOUS HOME — close to SCHOOLS? It's here FOR YOU! Lovely entrance — 27 ft. living rm. with huge corner STONE FIREPLACE — separate 12½x14 dining — electric cabinet kitchen with double stainless steel sinks — 2 large bedrooms on main floor — white and gold vanity bathroom — open stairway to a terrific room 14½x15½ plus office and 2nd bathroom — full basement laundry room — OOM heating — dr.-in garage. Shrubs and a delightful greenhouse. Although older this home is COMPLETELY MODERN — over 1800 sq. ft. offered far below replacement at only $29,000. Quick possession and terms available.
GLADYCE McLURE
385-2458 592-7123 Res.

4 BR—3 BATHS
$46,900

Nearly new family home in excellent location, secluded treed lot, all rooms spacious, dble carport, huge walkin closet in master br., separate dining rm. Planned built and landscaped for easy-care. This is the best value I know of in Victoria. Call Glen McGregor 385-2458, Res. 477-3675.

BROADVIEW PROPERTIES
1039 Johnson St.
384-8001

OPEN HOUSE
3990 LOCARNO LANE
THURS. and FRI., 1:30-4:30
V.L.A.—½ ACRE

Open beam contemporary with teak and walnut panelling. Excellent wall-to-wall carpet, galley kitchen, large rumpus room, room for cars, boats and trailer, all with a view you can't resist, and landscaping that is unusual and beautiful, even waterfalls and pools. Join me to see and enjoy this beautiful property.
MRS. F. MAUGER 598-5062

OPEN HOUSE—FRI. and SAT., 1-4
564 LEASIDE — $15,500
Off Glanford, 2 or 3-bdrm., no basement, stucco, attached garage, oil heat, cabinet kitchen, living rm., fireplace.
STAN SAGE — 384-4347

OPEN HOUSE, SAT. 1-4
SHAWNIGAN LAKE CUT-OFF
Brick faced bungalow on 1½-acres of seclusion, 2-bedrooms plus den, extra large living room with fireplace, piano and dining rm. set and other furniture included in deal. Elec. kitchen with stove and fridge. Garage, double carport, drilled well. Asking price $24,900.
STAN SAGE, 384-8001

OPEN HOUSE
3939 MARJEAN PLACE
(off Cedar Hill X Rd.)
Sat: 2-4 p.m.
Your chance for a real bargain! This near new home is listed at $30,900, but owners say "Bring us an offer." 1280 sq. ft. carpeted throughout the LR, DR, 3-Brs and ensuite bath. Excellent potential downstairs. Landscaping needs help! Call Joyce Miller 384-8001.

OPEN HOUSE
1240 ACTON ST.
(off Cedar Hill)
Saturday 2-4
Spacious 4-bedroom home with completely hedged yard in front and large back yard with oak trees. Feature fireplace; W-W throughout; ideal home for handicapped or gracious retirement home. Owner is transferred and says "sell." Good terms.
MRS. F. MAUGER, 384-8001

BRAND NEW HOUSE
BRAND NEW LISTING
SIDNEY

3 bedrooms, 2 full bathrooms, O.H.W. heat, 1150 sq. ft. Just $28,500. Be first to view with RON BLACK 384-8001. Can be handled with low down payment.

TOWN and COUNTRY
AREA

2 bedroom, full basement home with extra room down. Large living — sep. dining room. ASKING ONLY $14,000. Jessie McGrath 384-8001.

LANSDOWNE-RICHMOND

3-bedroom, 1100 sq. ft. stucco bungalow. Attractive 14x18 living rm., cabinet kitchen plus dinette, 4-pc. bath, full high basement, 2-pc. plumbing and extra rooms, 147x60 flower and treed lot. Asking only $24,500. To view please call Mr. Dyer 384-8001 anytime.

ABSOLUTELY
Must sell. This 20-year-old home is in a beautiful high view location on ½-acre. Circumstances are such that this home must be sold. Asking $32,900 and wide open to a reasonable offer. Please call Mr. James, Metropolitan Realty Ltd. 386-3585. Res. 593-0773.

PRIVATE SALE
Lovely 1400 sq. ft. home, 3 bedrooms, 1½ bathrooms, large living room, dining area, large kitchen plus huge family room in high basement. Utility room, rumpus room area to be developed. Well below replacement, $30,900. In Gordon Head, about 5 years old. Must sell. Vacant, try $5,000 down. 383-7786.

250 HOUSES FOR SALE

DFH

D. F. Hanley Agencies Ltd.
Shakespeare St. Office
3021 Shakespeare St.
388-4294

OPEN HOUSE
3047 GLEN LAKE RD.
SAT. 18th 2-5

Live in a low traffic area close to schools, where the air is fresh and living is easy, in a 3-bedroom home, with a large kitchen and a sundeck over the carport. An ideal place for a young family, that could enjoy the rumpus room, or plan in the large backyard. The lot size is 65'x195'. Drive by and phone for an appointment to view, or come out to the open house. You will be pleased to see what a fine home you can buy for $22,900.
386-3620 LEWIS SUTTON 388-4294

"Stop Amchitka Blast"

OPEN HOUSE
2058 CHARTERS RD.
1:00-4:00 SEPT. 18
SOOKE HOME SEEKERS!
PRICED AT $18,900

Do you want to live near Sooke Village and need lots of accommodation? Large 1200 sq. ft. home, contains 3 large bedrooms, living room 18x14 with fireplace, utility room and delightful kitchen. All this makes an attractive bargain and vendor will consider 2nd mortgage to qualified purchaser.
479-4171 LORNE BARR 388-4294

"Stop Amchitka Blast"

OPEN HOUSE
$15,900
3115 WASHINGTON
SAT. 1:30-4:30

Be our guest Sat. afternoon, see this great accommodation for only $15,900. Located 100 feet off Washington, room to spare with four bedrooms, good size living room, fireplace. Family size kitchen with eating area. For prior viewing call:
388-4294 ALAN ACKARD 477-5669
388-4294 TOMMY WILSON 385-6240

"Stop Amchitka Blast"

O-P-E-N H-O-U-S-E
911 Collinson
SAT. 1:30 to 4:30
$14,500

Gleaming newly sanded floors, new paint inside and out, oil heat, full basement, try your down payment. Crazy price only $14,500. To see it sooner call FRED CAMPBELL 388-4294. It's better than you think.

"Stop Amchitka Blast"

COLWOOD, 3 BRS.
$29,750
POST AND BEAM

This character home is sheltered by trees and has a large lot for extra parking if needed. Close to schools and sited in a developed area. Full high basement ready for development. W-W broadloom in L.R. and D.R. For details please call:
A. M. CHANDLER 388-4294

"Stop Amchitka Blast"

FOR THE PERSON THAT HAS
EVERYTHING AND MORE!
BOAT-TRAILER
TWO CARS

This home can not only accommodate a large family but has parking facilities for all these extras. The home itself is situated in the tree covered part of Cedar Hill Road in Gordon Head. This home is a large, well-designed and planned, no basement rancher, with 1488 sq. ft. of living area, it sits on .39 acre corner, grassy lot with oaks, blue spruce, and shrubs. Three large bedrooms, living room with fireplace and dining room with patio off. Kitchen with large family room off. An extra sunroom, 4-pce. bath, furnace room, and storage room. Lots of parking. This home was built by a contractor for himself, is plastered inside and has hardwood floors. For prior viewing call:
479-4171 LOREN D. BARR 388-4294

"Stop Amchitka Blast"

DON'T FENCE ME IN!!!

You want room? Lots of room? Well! This is the place. 3 bedrooms, huge kitchen, huge living room and huge dining room plus a full basement. Completely redecorated plus carpeting, all for only $24,700. 162 Joseph St. Terms.

OPEN HOUSE SATURDAY
Sept. 18, 1 to 4:30
KEN WARKE
IN ATTENDANCE
382-2302 388-4294

"Stop Amchitka Blast"

DON'T LIKE
GARDENING?
QUADRA—
HILLSIDE AREA

An oldie but a goldie! Older 2 storey 3-bedroom home on Blackwood needs a new owner who doesn't want a big lot. Recently rewired, new furnace, Alum-windows, choice of a gas or elect kitchen. A little paint will make this a good home for only $18,900 — Try your down payment
KEN OR SUE WARKE
382-2302 388-4294 385-7761

"Stop Amchitka Blast"

HAVE WHAT YOU WANT
WANT WHAT YOU HAVE

For all your Real Estate needs call
KEN OR SUE WARKE
388-4294 385-7761 382-2302

"Stop Amchitka Blast"

$18,900
LOW DOWN PAYMENT!
SECLUDED YARD

2-bedroom home located at 1034 Falmouth. Very clean and well planned. Quiet street. Great starter. To view call
KEN WARKE
382-2302 388-4294

"Stop Amchitka Blast"

CORDOVA BAY
CASTLE
4 years old

Treetop heights — Tudorish styling —5 large bedrooms, 3 bathrooms — living room, dining room — panelled den — rec room with fireplace — beautiful grounds. Put this alltogether and add a bit of seaview. Result — one of Victoria's finest homes. For the discriminating buyer at $46,900.
KEN OR SUE WARKE
382-2302 388-4294 385-7761

"Stop Amchitka Blast"

SUGAR, FLOUR, SALT

2.86 ACRES ALMOST IN TOWN. A MINI-FARM ON WHICH TO LIVE NATURALLY. FERTILE SOIL GROWS A BOUNTIFUL FOOD CROP. THE CRYSTAL SPRING WATER FLOWS YEAR ROUND TO REFRESH BOTH FAMILY AND GARDEN. (CITY WATER IF YOU PREFER). A MEADOW FOR HORSES OR COWS, 1152 SQ. FT. HOME ONLY 10 YEARS OLD, 3 BEDROOMS, 2 FIREPLACES, 3 BATHROOMS, LARGE LIVING ROOM, DINING ROOM AND KITCHEN, OVERLOOKING THE VALLEY, A PRETTY FURNISHED SUITE FOR PARENTS, SON OR DAUGHTER. 3 BLKS. TO STORES FOR WHAT YOU CAN'T GROW. OWNERS HAVE FOUND SMALLER SHANGRI-LA. REDUCED $6,000 FOR QUICK SALE. 8% FINANCING AVAILABLE. CALL URSULA E. S. LALONDE, 384-6758, 478-1729 REX HUGHES AGENCIES.

OPEN HOUSE
SAT., 1-4 P.M.
4131 BORDON

Take Quadra to Nicholson to Bordon to find this 2-year-old, 3-bedroom, split-level home. Close to schools and playground. Asking $29,500. Come and see it with Frank Allen of Rex Hughes Agencies or phone for more particulars. 478-1729 or res. 478-4807.

STEVE ROPER

FRED BASSET

TUMBLEWEED

250 HOUSES FOR SALE

EST. 1933 —
BOORMAN
INVESTMENT CO. LTD.

OPEN FRI. 1:30-4:30
OPEN SAT. 1:30-4:30
1041 CLARE ST.
OFF OAK BAY AVE.
ASKING $31,000

Treat yourself to the most immaculate home in town. Custom built and offering a convenient location with a well manicured garden—30' in-line LR and DR — extra large deluxe kitchen — 3 bedrooms (master bdrm. 15x11) — deluxe 24' rumpus room, fourth bdrm. and bathroom down (would make good in-law suite). For prior viewing call IAN BOORMAN 386-7521 anytime.

OPEN HOUSE
3333 BISCOE DRIVE
(off Burnside near Forestry Bldg.)
Sat. 1:30 to 4:30

Immaculate Post and Beam home. Split level entrance, bedroom and rumpus room with fireplace down. Main level two bedrooms, living room. Large sundeck off the kitchen, attached carport and well landscaped lot. We are offering this at
$27,500
Exclusive with
ROBERT J. MIKITKA
386-7521 or 477-5373

OPEN HOUSE
4056 RAYMOND ST. NORTH
SAT. 1:30 to 4:30

Drive on Glanford Rd. to Tait and turn left to view this immaculate 2-bdrm. home. Large kitchen, dinette combination, Living room with fireplace. Spacious rumpus room, large rock featured wall and built-in speakers. This home is set amongst beautiful fir and pine trees. Lovely backyard.
AL AMON 386-7521, 592-1847

OPEN HOUSE
SATURDAY 1 to 4 P.M.
5725 PAT BAY HWY.
(½ Mile north of Elk Lake)
PANORAMIC SEA VIEW

Over ¾ of an acre and 1181 sq. ft. in this exciting architect designed post and beam bungalow, as modern as tomorrow, 19x15 LR, 12'6x12'6 DR, two bedrooms, vanity bathroom, electric kitchen, oil heating, separate garage and secluded patio.
PRICE $26,800
STAN CORNISH
386-7521 anytime or Res. 592-6079

SIMPSONS-SEARS AREA
OVER 1400 SQ. FT.
EXCLUSIVE

Situated only three blocks from the shopping complex in the University School district amongst other fine homes.
This ideal spacious family bungalow is certainly worthy of your inspection.
The LR is 20x17 opening to 12'6x11 D.R., three bedrooms, two bathrooms and utility on the main floor. Full basement with 15x9 bedroom, oil heating and attached garage. 120x110 lot.
PRICE $29,950
STAN CORNISH 386-7521 res. 592-6079

TIRED OF
MAINTENANCE
AND GARDENING

These are only two of the reasons for buying a condominium town house.
We offer more living space, quality construction, lower financing costs.
Where? At Cedar Village Town Houses on North Dairy Road. An excellent central location.
What are they? They are side-by-side units with three bedrooms, two bathrooms, living and dining room. Completely finished rumpus room, private front and rear courtyard, utility room, and storage area.
We include washer, dryer, fridge and stove at the asking price of
$25,950
For more information call
ROBERT J. MIKITKA
386-7521 477-5373

$19,900
RETIREMENT OR
SMALL FAMILY HOME

2-bedroom, full cement basement, close to all amenities. Easily cared for lot. Gross taxes $365. To view call D. HOEGI, 386-7521.

UNIVERSITY AREA

Close to new shopping centre. Exceptionally well planned 3-bdrm. split-level home. Nicely finished family room opening onto enclosed patio. Nice area of newer homes. Quiet street. Approx. $12,000 in low interest financing. Full price
$32,500
FRED SHERWOOD — 386-7521
1111 Government St.

3332 PAINTER RD., COLWOOD COSY — IMMACULATE family home. 4 bedrooms, wall-to-wall, living, dining, full basement, hall. Completely redecorated, attractive ¼-acre lot close to all schools. $24,900. 478-1974.

250 HOUSES FOR SALE

JAH JAH JAH JAH
JAH JAH JAH JAH

J. A. HENDERSON
REALTY LTD.
385-9741 ANYTIME
WE BUY, SELL AND TRADE

OPEN HOUSE
FRI. & SAT. 1:30-4:30 P.M.
4046 CAREY ROAD

IMMEDIATE POSSESSION

Don't let the outside fool you the best view in Marigold from this well-built 20-yr.-old stucco home on bus line. Living room with fireplace. Sparkling large modern electric kitchen, 4-pce. bath with 1-pce. down. 2 large twin size bedrooms with good size closets, through hall. Third room off 19' sunroom could be that 3rd bedroom. Oil hot water heat. Full high basement for development. Drive-in garage. Near new duroid roof and copper plumbing. Good value at $23,500. Try your offer. Owners have bought. Financing can be arranged to low down payment.
JACK PARKER
385-9741 382-4364

OPEN HOUSE
FRIDAY 7-9 P.M.
SATURDAY, 1:30-4:30 P.M.
1297 DERBY
(OFF MAPLEWOOD)

New exclusive listing in popular area on quiet street close to Cedar Hill Golf Club. Completely redecorated inside with H.W. floors. 3 bedrooms, lge. kitchen with eating area, L-shaped living-dining room with corner fireplace. Full high basement, with drive-in garage, utility area wired for W-D and rumpus room. Secluded backyard with fruit trees. Put this 14-yr.-old home on your must-see list. Only $24,900.
KEN HENDERSON
385-9741 382-6794

OPEN HOUSE
134 LINDEN
SAT. 2-4:30 P.M.

Excellent 4 or 5-bedrm. family home with full bsmt. Any reasonable offer considered on $23,900. Financing available.
GLADYS MILLER
385-9741 384-3533

OPEN HOUSE
SAT. 11:30-4:30 P.M.
2835 DYSART

Attractive 2-bedroom home completely redecorated. New W.W. shag carpet. Recent roof, furnace, H.W. tank, heavy wiring. Easy-care Alcan siding. Lovely deep lot. This is a very smart looking home ideal for the young family or retired. Full price of $22,500 includes many extras and very easy financing can be arranged as vendor will carry large A-S at reasonable rates. Try your down payment.
ELAINE STEPHENSON
385-9741 479-5068

2 BEDROOMS
$16,900
LOW DOWN PAYMENT

Cozy no-basement home close to near shopping and bus in Hillside area. L.R. with fireplace and small dining area. Easy-care lot. Lg. garage with separate room. This is a sound home and very well priced. Easy financing.
KEN HENDERSON
385-9741 382-6794

FAIRFIELD
NEAR GOV'T HOUSE
$25,900

New listing — attractive 2-bedrm. stucco home. Full bsmt. with 3rd bedrm. or rumpus room. Sundeck off dining room. Lovely garden. Low interest rate mortgage or can be re-financed.
GLADYS MILLER
385-9741 384-3533

CORDOVA BAY—
WATERFRONT—
SECLUSION

Family home on 220 ft. Cordova Bay waterfront. There are 1.2 acres, it is beautifully treed, completely secluded yet handy to shopping. 10 minutes to the city. On view, a gracious 3-bedroom home with 4-pce. en suite plumbing plus fireplace in master bedroom. Spacious living room with beautiful stone raised hearth fireplace. Kitchen with built-in range, eating area. Except for one bedroom all rooms have panoramic views of Straits, San Juan Islands and Mt. Baker. Full basement with utility room, recreation room and oodles of storage plus 2-car area. The best in hot water heating. You should see this place to fully appreciate it. Priced to sell at $79,900. Available on good terms. Call anytime.
STAN TRONT
385-9741 477-2829

OAK BAY BUNGALOW
Ideal retirement or starter — beautifully renovated older home with spacious modernized kitchen, nice w-w living room, two bedrooms, H.W. heat, large secluded garden, full basement, drive-in garage — low down payment possible. Located in a nice area close to all amenities. Asking $19,900. To view call J. B. Young, 658-8594 or 383-4124.
PARK PACIFIC INVESTMENTS

3 BEDROOMS SHINY NEW
Just $21,500 — 6½ mi. circle treed lot. G. Ireland, Quadra Realty Ltd. 385-1431 or Res. 658-8408.

250 HOUSES FOR SALE

MAYFAIR
REALTY
LTD.
3153 Douglas St. 386-2955
WOODWARD'S MAYFAIR CENTRE

OPEN HOUSE
SATURDAY 1:30-4:30
2874 PEATT RD.
(Cnr. Orono, Langford)

On a lovely, oak-treed lot with paved driveway to carport, 3 bedrooms, 11x17 living room and small dining room. NEW FURNACE IN THE CRAWL SPACE. HOT BUY AT $14,900, needing LARGE DOWN PAYMENT OR ALL CASH. EARLY POSSESSION AVAILABLE. ALF PORCHER in attendance, 386-2955 or 384-5823.

OPEN HOUSE
110 BEACH DRIVE
SAT., 2:30-4:30

Indeed a charming home in this very select area. Three bedrooms, two full baths, a den with fireplace for dad. Spacious formal living room with fireplace, large dining room. Cabinet kitchen with built-in range, dishwasher. Lovely sunporch. Full basement. Priced to sell at the asking price of $44,900. For prior viewing call 386-2955 anytime, ask for ROMA NICOLL or JOHN MOLYARD.

OPEN HOUSE
FRI. and SAT. 1:30-4:30
PARKRIDGE
(2800 BLK. SOOKE RD.)
SEE THE SIGN!

Beautiful 3-bedroom, full basement homes, all carpeted, some with double plumbing. Come and see! Prices range from $24,200 to $26,000. R. FROST and G. CHAN in attendance, 386-2955.

OPEN HOUSE
501 and 515 KER
SATURDAY 2-4 P.M.
NEW $23,900

Two new 3-bedroom full basement homes, close to everything. Floor-to-ceiling fireplace, wall-to-wall carpets in living room, hall and all three bedrooms. Come out and see, or call GEORGE WALL 386-2955 or 478-5681.

UPLANDS TUDOR
CHARM PRIVACY
$42,900

Lovely older home, guest-size dining room, spacious living room, fireplace. Modernized kitchen, 2 large bedrooms, one with open fire grate, the other with 4-pce. en-suite bathroom, 2-pce. powder room. Smaller bedroom-nursery or sunroom. Full basement, 3rd bathroom, automatic oil hot water heat. Separate garage, very large lot. Possible extra bedrooms above main floor. Please call ROMA NICOLL, 386-2955.

DRIVE BY
2868 PORCHER PL.
OFF KELLY ROAD
IN QUIET COLWOOD

IMMEDIATE POSSESSION BRAND NEW 3-bedroom, basement home with SUNDECK off dining room, raised hearth fireplace, shag broadloom and master bedroom ensuite. TRADE YOUR PRESENT HOME. ONLY $25,500 with financing available. ALF PORCHER, 386-2955.

LANGFORD LAKE AREA
ONE NEW HOME LEFT
(ALL OFFERS CONSIDERED)
3 bedrooms, full basement with drive-in garage. Fully carpeted, ready to move into. Large lot. Asking $23,900 — must be sold! R. FROST, 386-2955 or res. 383-4047.

JUBILEE
VACANT
QUICK POSSESSION

A cute and cozy stucco bungalow. 2 bedrooms, living room with fireplace, dining area. Auto. oil hot water heat. In good condition, on a nice lot. Try your offer and down payment. Please call LOU BLOOMFIELD, 386-2955 or 478-6475 to view.

LOVELY 3-BEDROOM HOME IN finest area of Gordon Head on a large well-landscaped corner lot, with terrific sea view. Large living room, fireplace, dining area featured with continental arches. Custom drapery. Electric kitchen, eating area. 4 piece bath up. 2-down. Top quality carpeting throughout, full basement, finished rumpus room and rec room. Wired for dryer, large storage space, fully fenced backyard. For gracious living. Call 477-3281.

CUSTOM BUILT
Home on your lot or ours at the most competitive and reasonable prices. Financing available. Trade-ins considered. Phone KASPI CONSTRUCTION CO. LTD., 386-6191.

250 HOUSES FOR SALE

CHARMAN PACIFIC
REALTY LTD.
608 Broughton St.
385-9765

OPEN HOUSE
41 WELLINGTON
Saturday 1:30-4:30
FAIRFIELD
BEACON HILL PARK
AND SEA

ARE ONLY 5 DOORS AWAY. JUST A BEAUTIFUL AREA. IDEAL FOR THE RETIRING COUPLE OR FOR FAMILY. HAS 2 BEDROOMS ON MAIN FLOOR AND A CONCEALED STAIRWAY TO A NICE STUDENTS ROOM. LIVING ROOM WITH F.P., SEPARATE FORMAL DINING ROOM. 12X10 LOVELY LARGE CABINET ELECTRIC KITCHEN. BEAUTIFUL 8X10 ENTRANCE HALL. FULL BASEMENT WITH A RUMPUS ROOM DOWN. ALSO WORK SHOP. IMMACULATELY KEPT. ASKING PRICE ONLY $26,900.
LEN LeDOUX
385-9765 or 382-9852

OPEN HOUSE
1648 RICHARDSON
SATURDAY 1:30-4:30
SELECT FAIRFIELD
IN-LAW SUITE

Owner is moving so gives you an opportunity to move into this lovely home. 3 bedrooms, living room, dining room, cabinet kitchen. Accommodation for mother in the nice high basement, giving you additional revenue of $75 per month. Minimum down payment and vendor will carry the balance like rent. Asking $31,200 — give me your offer.
FRANK CARR
385-9765 or 592-3118

KER and STEPHENSON
LIMITED
680 Broughton Street
Across From Eaton's Carpark
385-3411, DAY or NIGHT

OPEN TO VIEW
2958 EASTDOWNE RD.
SAT. 2-4:30 P.M.
DESIRABLE OAK BAY
AREA

—SIX ROOMS ON MAIN
—RUMPUS ROOM WITH FP
—DEN OR EXTRA BEDRM.
PLUS
—SELF-CONTAINED SUITE OF LIVING ROOM, KITCHENETTE, BEDROOM AND BATHROOM
PRICE $37,000
B. F. GORELY
385-3411 598-4239 (Res.)

MELVILLE PARK
SIDNEY
JUST LISTED

A lovely 2-year-old home in a 2-year-old subdivision resulting in an attractive and pleasant neighborhood. Gleaming hardwood floors throughout with fireplace and feature wall in livingroom, L-shaped dining room with sliding glass doors to sundeck, 15'x9' kitchen with eating area, 4-piece vanity bathroom and 3 comfortable bedrooms.
Full high basement with washer-dryer facilities ready for development. Situated on a 75x150 ft. lot with paved driveway and drive-in garage.
$26,500
For further details or to view phone
JOHN PINCHBACK
385-3411 479-3039

OPEN HOUSE
264 BEECHWOOD
1-4 P.M., SAT.
HOLLYWOOD PARK AREA
GONZALES FAIRFIELD
$23,900

Exceptionally well-built family semi-bungaow situated in excelent residential area. Attractive entrance; thru hall, spacious living room with fireplace, guest size separate dining room (both with oak floors). Cabinet electric kitchen (fridge and stove included), 2 bedrooms and 4-pce. Pembroke bath down. Concealed stairway to 2 bedrooms and bright sewing room upstairs. Full basement, oil hot water heating and drive-in garage. Lovely secluded garden lot with lawns and fruit trees. Financing arranged — shows by appt.
GEORGE THURNLOE— 383-4141
CITY TRUST

OPEN HOUSE
SALE BY OWNER
1725 NEWTON ST.
RICHMOND-JUBILEE DISTRICT
FRI. and SAT., 1:30-4:30

A large mortgage is available for this 3-bedroom home. It offers the following:
—New wall-to-wall carpeting throughout.
—New furnace and oil hot water tank.
—Copper plumbing and recently rewired.
An extremely large lot 57x186. Asking price of $19,900. For viewing and further information call owner at 592-4989.

250 HOUSES FOR SALE

2 VICTORIA OFFICES
BB
WE TRADE HOMES
BLOCK BROS. REALTORS
1800 Blanshard, 386-3231

IS IT GOOD?
It's the best 3-bedroom listed at $23,500 by a mile! Why? Cause the setting is grand and the home has everything! Like what? Like endless closets, cabinets, unique light fixutres, terrific basement, mint condition. Where is it? Beautiful Grange Road. JACK WILLIAMS, 386-3231 or 479-1163. P.S. 8¾% financing.

A GEM
Spotless 2-bedroom home centrally located. Only 14 years old. Separate garage. New roof. New heating. Lovely grounds. Owners have bought and will consider any reasonable down payment. Asking $19,900 and open to offers. FRANK OLIVER, 386-3231, 383-6904.

OLD BUT LOVABLE
1700 Sq. ft. of floor space. Very large elegant rooms. On a quiet street in Sidney. A bargain at $17,750. Owners have bought. Any reasonable offer to end price considered. BOB LINDSAY, 386-3231, 388-7407.

IDYLLIC
3-bedroom home, L.R. and D.R., W-W carpeting everywhere except 1 bedroom. Sundeck, garage suitable for R.R. Located near a park downtown where children can run, play baseball and enjoy country living at its best. $17,500. Extra lot at $4,500. F. CRAIG, 386-3231, 383-1671.

VICTORIA WEST
$17,900. Only $1,900 down. Terms. 3 bedrooms, all renovated. Early possession. Its clean and freshly painted. High location. Part basement. Oil-O-Matic heat. We need an offer. JAY ROGERS, 386-3231, 477-4569.

INEXPENSIVE — GOOD FINANCING
Cute little bungalow on a quiet street. Room for expansion in the basement. Presently with 2 bedrooms. Convenient. Quadra-Cloverdale area. BARRY BOWES, 386-3231, 477-8555.

FAIRFIELD BEAUTY
TRADE UP OR DOWN
This immaculate home, close to bus, shops and ocean, has got to be perfect for the couple whose family has grown up and left them with a big empty house. There are 2 bedrooms plus an extra bedroom and rec. room in the basement for visiting grandchildren. A lovely yard with greenhouse and fruit trees and parking for the boat or camper. Why not make that move now. Asking $24,300. MR. FRAN NEILL 386-3231, 479-3946.

A BETTER BUY
Well located 3-bedroom modernized home with RR and bedroom in basement, 2 baths, big LR-DR. Kitchen with utilities off, large sundeck and carport. Waterview, old trees. This home has clean well styled lines that are ageless. Only $20,900. Spare lot available at $6,000 extra. Definitely a better buy. F. CRAIG 386-3231, 383-1671.

POSSIBLE V.L.A.
Secluded charmingly landscaped property of nearly ¾ acre on quiet lane with lovely valley views. 20 years old, 3 bedroom, full bsmt., no-step entrance. Good VLA prospect yet on sewer and 1 blk. to city bus. Offers on $26,900. JEFF CHALK 386-3231, 477-8274.

ARTISTIC
is the word for this quality home, built in perfect taste and different desgin. 1,800 sq. ft. of living on the main floor. Leather panelling in the living room and a minstrel gallery. 1500 sq. ft. finished in the lower level includes 2 bedrooms, games room (26x12). Private courtyard and back area fully fenced. No words can do justice to the quality and uniqueness of this home. Priced at $52,500. If you are looking for appeal, see this now. ETHEL HARVEY 386-3231, 386-6472.

$2,500 DOWN
will get you this 2-bedroom home with full high basement on a good sized lot near the Langford Shopping Centre. Net taxes only $1. The balance to the asking price of $16,500 can be easily financed. FRED RAUCH, 383-5827, 386-3231.

STOP
AMCHITKA
BLAST

1744 BAY STREET
$14,900
YES, IT NEEDS REPAIRS, HOWEVER IT DOES HAVE 2 BATHROOMS, A MODERN OIL FURNACE AS WELL AS HEAVY WIRING. A 60 FT. FRONTAGE ON BAY ST. 6 ROOMS AS WELL AS A UTILITY ROOM. NO IT DOES NOT HAVE A BASEMENT. BUT IT IS AN EXCELLENT FIRST HOME IF YOUR FUNDS ARE LIMITED. VIEW BY APPOINTMENT, MARLIN AGENCIES LTD., 598-4564, R. L. BERGSTROM, 592-0110.

2 BEDROOMS, FULL BASEMENT, half acre, close to schools. Colwood, $22,900, low down payment. 478-2856, 478-2944.

250 HOUSES FOR SALE

DFH

D. F. Hanley Agencies Ltd.
3293 Douglas St.
Douglas St., Office
385-7761

O-P-E-N H-O-U-S-E
1666 HILLVIEW
HOST BEV HIGHTON
1:30-4:30 P.M. SAT.
REFER TO DISPLAY
ON FINANCIAL PGE
O-P-E-N H-O-U-S-E

"STOP AMCHITKA BLAST!"

OPEN HOUSE
6735 WALLACE DR.
FRI. 6-8:30 P.M.
SAT. 1:30-5 P.M.

SEE AD ON FINANCIAL PAGE
Located just south of Brentwood Bay near beautiful Butchart Gardens. This lovely post and beam home features 3 bedrooms, 2 bathrooms, fireplaces in both the spacious living room and the large bright family room, dining room with sliding glass doors to a balcony and covered sundeck, ultra-modern kitchen with built-in appliances. All this and much more offered at the list price of
$33,950
STAN EAKIN IN ATTENDANCE
385-7761 or RES. 479-5818

"STOP AMCHITKA BLAST!"

OPEN HOUSE!!!
9358 WEBSTER PLACE
OPEN HOUSE!!!
SAT., 1:30-4:30 P.M.

Lovely family home of 1,160 sq. ft. located on one of the nicest cul-de-sacs in Maryland subdivision. Very large living room with attractive fireplace. Large convenient dining room. 3 larger bedrooms on the main, 1 dn. in full high basement with R.I. plumbing, 40-gal. elec. hot water, nice level lot. Asking $26,900 with excellent financing already on. Try your low down payment. Go Bazan Bay Rd. to Frost, left to Maryland to Webster. Just listed so hurry on this one.
JOHN BARTON
385-7761 (24 HRS.)

"STOP AMCHITKA BLAST!"

O-P-E-N H-O-U-S-E
O-P-E-N H-O-U-S-E
OAK BAY
3 BDRMS—$25,900
SAT., 1:30-5 P.M.
1631 HAMPSHIRE ROAD

Don't miss seeing the interior of this cosy beamed ceiling home, spacious rooms in 1458 sq. ft., fireplace in LR, built-ins in large DR, beautiful new cupboards in modern kit., laundry rm., vanity bathrm. plus fixtures ready for 2-pce. bathrm. Full basement. Let us arrange the financing to suit you.
652-1412 RES., 385-7761 24 HRS.
MABEL CRACK

"STOP AMCHITKA BLAST!"

DE LUXE SPLIT-LEVEL
O-P-E-N H-O-U-S-E
3852 CEDAR HILL X RD.
O-P-E-N H-O-U-S-E
SATURDAY, 1:30-4:30 P.M.
IMMEDIATE POSSESSION
Immaculate well built 3-year-old split-level. CLOSE TO UNIVERSITY. Gracious foyer with slate floor. 3 bedrooms (M.B. ensuite with shower). 4-pce. family bath and also a 2-pce. off a delightful family room with old brick fireplace. Come and see for yourself. THIS HOME MUST BE SOLD. Asking price reduced to $29,500. Large 8¾% mortgage available.
IN ATTENDANCE
BILL BATES 658-8666
BILL HORAN 477-1287

"STOP AMCHITKA BLAST!"

LOCATION !!!
WATERFRONT!!!
PRICE !!!

This very attractive 2-bedroom, no basement home has all of these features. Located on very desirable 10 Mile Point and built on an 18" concrete slab with radiant oil hot water heating, this beautiful property has tremendous views from living and dining rooms. Imagine yourself sitting on your secluded patio overlooking Cadboro Bay and enjoying the beautifully landscaped, easy-care garden. This is a MUST TO SEE. Price $40,000. For further information contact JOHN BARTON
385-7761 (24 HRS.)

"STOP AMCHITKA BLAST!"

GORDON HEAD
NAME YOUR
DOWN PAYMENT!
ASKING $28,900

That's right! The pressure's on to owner to sell! Wife here, while husband works in Vancouver is no good! So — see this 3-bedroom, full bsmt., 1½ bathrm. home now! Call JACK CLOVER at 385-7761 for more details.

"STOP AMCHITKA BLAST!"

BEAUTIFUL UPLANDS
OFFERED AT $51,500

EXTREMELY WELL-BUILT HOME LOCATED ON BEAUTIFUL GROUNDS WITH MATURE TREES, SHRUBS AND HUNDREDS OF FLOWERS OVER 2,000 SQ. FT. ON MAIN FLOOR WITH LARGE SPACIOUS ROOMS 3 BEDROOMS (MB 16'x15'), DEN, 3 FIREPLACES, 2 BATHS, LARGE GAMES ROOM IN FULL BASEMENT. GREENHOUSE IN SECLUDED BACK GARDEN.
TO VIEW THIS WELL-PRICED HOME, PLEASE CALL
BILL BATES
385-7761 OR RES. 658-8666

"STOP AMCHITKA BLAST!"

NEW EXCLUSIVE
COUNTRY ELITE AREA
4 BDRMS., $31,900
MASTER BDRM. HUGE

Very attractive, better built home, that is so appealing to those who appreciate quality. 2½ years old, 1-3 acre, seaviews, mature cherry trees, massive roofed sundeck over carport, long cement double drive way, oak floors throughout, costly W-W carpet in LR, DR, halls and part of full basement. 2 bathrooms, ½ block to bus, quiet area, 10 min. to Victoria.
652-1412, Res. 385-7761
652-1412, Res. 385-7761
MABEL CRACK

"STOP AMCHITKA BLAST!"

GORDON HEAD
FAMILY HOMES

(1) Immaculate Colonial 2-storey house just 5 years old. Main floor has spacious L.R. with R.H. Sandstone F.P., separate D.R., and large family room with powder room off. Upstairs there are 4 good bedrooms with two 4-pce. bathrooms. Lovely H.W. floors throughout. Attached double garage. Quiet crescent. $19,400, 8% mortgage.
FULL PRICE $39,900
(2) Another home with similar accommodations but with 3 Brs. and 1½ baths on main floor, and rec. room, 4th BR. and 3rd bathroom downstairs. Sundeck and double carport. Only 2 years old and finished in the Tudor style. Attractive treed property.
FULL PRICE $36,500
LEVERTON REALTY
385-8012

THEIR LOSS YOUR GAIN
LANGFORD, $16,000
Owner transferred to Calgary. You can acquire this home with low D.P. and terms equal to rent. 3 bedrooms, large living rm., oak floors, cove ceilings, carport and utility area. Auto furnace. Call now DON LAYMAN, 385-0297, Island Homes Ltd., 386-7545.

OPEN HOUSE SAT. SUN. 1-3 P.M. Colwood, 435 Bidwell Place, on no-through road. Close to schools, 3 bedrooms, kitchen and dining alcove, Rosewood panelled living room with fireplace and hardwood floors, roughed-in high basement. Treed lot. $24,300. 478-5756.

BY OWNER, 2-BEDROOM HOME in excellent condition. Must be seen to appreciate. 598-2794.

250 HOUSES FOR SALE

N
A
T
I
O
N
A
L
TRUST CO. LTD.

2 LOCATIONS TO SERVE YOU

DOWNTOWN
1280 DOUGLAS

CORDOVA BAY
Beautiful seaview home high on Cordova Bay ridge. 5 bedrooms, 3 bathrooms, 2 fireplaces, mahogany-finished kitchen, family room, den, large rec. room in lower area — double carport — sundeck. This is a family home. You must view this one from inside. Asking price $45,900. For further information please call
J. DAIN CONNOR
Off. 388-5451 (24 Hrs.)
Res. 658-5531

HILLSIDE
SHOPPING CENTRE

OAK BAY
NEAR UPLANDS PARK

An attractive, well maintained bungalow, offering over 1400 sq. ft. of architect designed living space, consisting of an expansive livingroom, guest size dining room, bright kitchen with eating area and adjacent utility room, 2 spacious bedrooms, 2 bathrooms, full high basement, economic oil fired HOT WATER heating system. The expertly landscaped lot features a sprinkler system and requires only a minimum of maintenance.
FULL PRICE $32,500
(terms)
For further information call:
H. HEGEN, 385-8895
Off. 386-2961

DESIGNED TO PLEASE

For the intellectual, the connoisseur of beauty, the artist who requires a surrounding which provides inspiration or for the couple who want privacy, beauty and little upkeep. A home of distinction with close to 1450 sq. ft. of beauty and charm. The interior is in excellent taste with hgh quality wall-to-wall carpeting. Lovely private din. with bar. Exceptionally large two bedrooms. A very exquisite kitchen with special cabinets, range, new refrigerator and dishwasher.
W. G. MOORE
$48,850
Res: 658-8681 Off: 386-2961

OAK BAY
MAGNIFICENT VIEW

Spectacular unobstructed view. One of the most charming homes in the beautiful area of OAK BAY. Located on a cul-de-sac. Very little landscaping to look after but beautifully done. Spectacular living room with exposed beams and cedar decking hardwood floors, good sized dining room, very lovely family room or dinette with doors leading to sundeck with a MILLION DOLLAR VIEW. Four bedrooms, panelled den, three washrooms. Large recreation room with bar and its own private patio. All beautiful plaster work and true craftsmanship. The kitchen is very special and probably very hard to find the equal for spaciousness, quality and beauty. The whole interior has exceptional charm and certainly ideally suited for the professional who desires the best for
$54,500
W. G. MOORE
Res: 658-8681 Off: 386-2961

LAKE HILL
EARLY OCCUPANCY
$33,900

Lovely 4-year-old QUALITY home featuring an attractive spacious entrance. Three bedrooms on main floor with master en-suite. Den, bedroom and recreation area on lower level. LARGE first mortgage with LOW interest rate could be assumed. For further information about the many EXTRAS that make this home a BARGAIN, call:
JUNE HOUGHTON, 385-8105
Off. 386-2961

W. J. Lindsay Ltd.
Royal Oak Centre
479-7111

IMMACULATE CONDITION
LOT SIZE 110x150

Be sure to see this lovely 3-bedroom home in a quiet and select location. Home features fully finished basement including a 33'x12' rumpus room with bar. All quality construction throughout. Carport with covered sundeck, and a new double car garage with concrete floor would be ideal workshop for the handyman. To view phone
DWAINE BRIGDEN
652-2800

MT. TOLMIE
NEW HOME

Let me show you through this lovely home in a convenient location near schools, university, and major shopping. Features include 4 extra large bedrooms, 1½ bathrooms, large, bright kitchen with eating area plus dining room. Living room is large with Roman brick fireplace. All this plus a bright, roomy basement for further development. With Gov't. grant can be bought with a low, low down payment. To view call
DWAINE BRIGDEN
652-2800

MARIGOLD

Here is an excellent opportunity to save! save! save! Take over and finish this 4 bedroom family home. Asking $24,500 completed; the major work is done and you can offer at any stage of completion. Exceptionally large kitchen and eating area, living room with oak floors and fireplace, hot water heating. Situated on a nice 66x132 lot close to schools, church, shopping, and recreation.
TOM DUNCAN, 477-2462

OAK BAY
IMMACULATE CHARACTER HOME

—5 bedrooms plus den or sunroom (over 2,200 sq. ft. plus basement and separate garage)
—Completely modernized kitchen
—20x15 living rm. with fireplace
—Separate 13x12 dining rm.
—2 bathrooms
—Fully landscaped 75x140 lot with many trees and shrubs
—7¼% 1st mortgage, 2nd available with immediate possession possible.
This excellent family home is across the street from parks, a sandy beach and close to convenient shopping. Reduced to $42,000.

DOUG DICKIE

DICKIE AGENCIES LTD., 382-4312

PRICED TO SELL
Near Saxe Point. Immaculate 2-bedroom house with full basement. Good plumbing and heating. Small lot, close to shops and transportation. 384-6868.

250 HOUSES FOR SALE

PEMBERTON
H
O 1002 GOV'T
L 384-8126
M
E "SINCE 1887"
S

2295 ARBUTUS RD.
will be
OPEN FOR INSPECTIO
on
SAT. 18 at 1:30-4:30

The preferred location for UVIC professor and his fam This fine custom-built home just DIFFERENT to anyt else on the market today. Amon the many features it offers bedrooms and 3 bathrooms, room for all family activities in 3,000 sq. ft. of finished area. below todays reproduction cost $56,900
For prior inspection appointm call
384-8126 MR. GREENE 385-

OPEN FOR INSPECTIO
1820 RICHARDSON
FRI., SAT., 1:30-4 P.M.
Beautifully located Fairfield A This FOUR bedroom, full b ment home is close to all am ties and just right for the gr ing family. For prior informa and viewing call
384-8124 John F. Colwell 598-

77 BEACH DRIVE
IS OPEN TO VIEW
SAT. 18th, 2-5 P.M.
The interested parties wil those who seek a thoroughly s cious family home offering four five bedrooms and 4 sets of plu ing. The setting and location superb — it is a home w should echo the voices of child and their friends as this is recent history. Strong possibility subdividing a valuable lot provi an incentive. The complete pro ty is offered at
$54,000
In attendance will be Stuart Si son, Res. 110 King George race. 598-4056 for prior viewing desired.

OPEN HOUSE
SATURDAY 1:30-4:30
3307 PAINTER RD.
A one year old three bedroom step home located in a beautif treed setting fully fenced. Wall wall carpets, fireplace, etc. tached garage. Asking p $23,900.
384-8126 JIM WEST 592-3703

OPEN HOUSE
2244 GREENLANDS ROA
FRI. and SAT. 2-5 P.M.
Sparkling new and waiting for SPANISH DESIGN. Quality w manship, 8 rooms, 3-4 bedroo 2½ baths, unique kitchen. M interesting features.
$47,900
384-8126 MRS. McLEAN 384-68

EARLY OCCUPANCY
MAYFAIR NO STEP HOM
Location is walking distance shopping plaza, close to sch and transportation. 2 good bedrooms, living room with place, attached garage, gar area with fruit trees. Built in this is a compact retirement starter home. Price $19,000. further information and appo ments to view please call—
TED PARTRIDGE
384-8126 or 592-3451

SWINGERS ONLY
BACHELOR PAD
$32,500
Truly Magnificent, includes:—
—2 Bedrooms
—Sauna on main floor
—Sunken bathtub
—Imported shag carpet through
—Wired for stereo
—Wrap around sun deck
—Unique old brick fireplace with built-in Bar-B-Q.
—Sliding glass doors from LR and DR to deck.
For further information on the citing 6 month old home, call:—
LARRY M. BROOKS
384-8126 or 478-2918

NEW EXCLUSIVE
GLEN LAKE AREA
This beautiful home situated i new subdivision is only 6 mo old and has been fully develo by the present owners. Featu include 4 bedrooms, en s plumbing, W.W. carpet over h wood, rec room, sun deck much more. This home must seen. To view please call:—
LARRY M. BROOKS
384-8126 or 478-2918

NEW—3 BEDROOM
FULL BASEMENT
This fine new home is just al completed, so buy now and ch your own colors, carpets and tures. Offered at only $24,500 home may be purchased wit LOW DOWN PAYMENT. For ther information please call:
LARRY M. BROOKS
384-8126 or 478-2918

DRIVE BY
3233 GLASGOW
This adorable 2 BR no basen home is situated on a large 50 lot. Offered at only $16,200 fine home may be purchased a LOW, LOW, downpaym Please call:
JIM WEST
384-8126 or 592-3703

BLENKINSOP
$19,000
This cute 2 BR part basen home is situated in a very area on a lovely 60x155 ft. lot. partly renovated this home i MUST to SEE. Call:
JIM WEST
384-8126 or 592-3703

? RENTING ?
Why not consider this deligh 4 big room trailer home in maculate condition. Lovely lot with fruits and flowers. L LOW, TAXES, in Colw $17,700 — terms.
Call
DESMOND HOLMES
478-1227 384-

A BETTER BUY
on
BEACH DRIVE
Would be hard to find. This sit 4-bedroom home was buil last. All the rooms are large the SUNROOM across the of the house offers an unobst table SEA VIEW that is a stant joy. The neat, landsca setting was planned for maintenance and includes trees and perennial flowe shrubs. There is an excellent arate garage for the 2-car f ly. A terrific opportunity some fortunate homeseeker conservative taste.
$43,500
To inspect the interior call
384-8126 MR. GREENE 385-

EAGLE'S EYE VIEW
THE
CITY AND DISTA
OCEAN
A PANORAMA OF DELIC BY DAY AND NIGHT — HOME OF INFINITE APPE WITH AN INTERIOR DEC REFLECTING THE UTM IN GOOD TASTE.
Embracing eight rooms, the pointments throughout are luxe. Additionally there three bathrooms. The secl 38x24 ft. outside patio, fully drained and artistic lighted provides superb e taining area. We offer a h with features beyond the c pass of advertising space. Dr by's are discouraged. View can be at any reasonable by phoning Stuart Simpson, 598-4056. The property is off at $64,000 and terms are a able.

INVESTORS ATTENTIO
2-bedroom bungalow, full b ment, good plumbing, heating wiring. Some minor repairs quired. Well located near St. trick's Church in Oak Bay. Only $17,900
384-8126 MR. GREENE 385-

ULTRA CONTEMPORA
PRIVATE BEACH
Outstanding architect's home four bedrooms, double bathr Artist's studio and natural lig throughout the house.
WATERFRONT $76,500
JIM McNAUGHT
384-8126 592-

250 HOUSES FOR SALE

PEMBERTON HOLMES
1002 GOV'T
384-8126
"SINCE 1887"

2295 ARBUTUS RD.
will be
OPEN FOR INSPECTION
on
SAT. 18 at 1:30-4:30

The preferred location for the UVIC professor and his family. This fine custom-built home is just DIFFERENT to anything else on the market today. Amongst the many features it offers 4 bedrooms and 3 bathrooms, plus room for all family activities in its 3,000 sq. ft. of finished area. Well below todays reproduction cost at $56,900
For prior inspection appointment call
384-8126 MR. GREENE 385-0795

OPEN FOR INSPECTION
1820 RICHARDSON
FRI., SAT., 1:30-4 P.M.
Beautifully located Fairfield Area. This FOUR bedroom, full basement home is close to all amenities and just right for the growing family. For prior information and viewing call
384-8124 John F. Colwell 598-9828

77 BEACH DRIVE
IS OPEN TO VIEW
SAT. 18th, 2-5 P.M.

The interested parties will be those who seek a thoroughly spacious family home offering four or five bedrooms and 4 sets of plumbing. The setting and location is superb — it is a home which should echo the voices of children and their friends as this is its recent history. Strong possibility of subdividing a valuable lot provides an incentive. The complete property is offered at
$54,000
In attendance will be Stuart Simpson, Res. 110 King George Terrace. 598-4056 for prior viewing if desired.

OPEN HOUSE
SATURDAY 1:30-4:30
3307 PAINTER RD.

A one year old three bedroom no step home located in a beautifully treed setting fully fenced. Wall to wall carpets, fireplace, etc. attached garage. Asking price $23,900.
384-8126 JIM WEST 592-3703

OPEN HOUSE
2244 GREENLANDS ROAD
FRI. and SAT. 2-5 P.M.

Sparkling new and waiting for you. SPANISH DESIGN. Quality workmanship, 8 rooms, 3-4 bedrooms, 2½ baths, unique kitchen. Many interesting features.
$47,900
384-8126 MRS. McLEAN 384-6867

EARLY OCCUPANCY
MAYFAIR NO STEP HOME

Location is walking distance to shopping plaza, close to schools and transportation. 2 good size bedrooms, living room with fireplace, attached garage, garden area with fruit trees. Built in 1954, this is a compact retirement or starter home. Price $19,000. For further information and appointments to view please call—
TED PARTRIDGE
384-8126 or 592-3451

SWINGERS ONLY
BACHELOR PAD
$32,500

Truly Magnificent, includes:—
—2 Bedrooms
—Sauna on main floor
—Sunken bathtub
—Imported shag carpet throughout
—Wired for stereo
—Wrap around sun deck
—Unique old brick fireplace with built-in Bar-B-Q.
—Sliding glass doors from LR and DR to deck.
For further information on the exciting 6 month old home, call:—
LARRY M. BROOKS
384-8126 or 478-2918

NEW EXCLUSIVE
GLEN LAKE AREA

This beautiful home situated in a new subdivision is only 6 months old and has been fully developed by the present owners. Features include 4 bedrooms, en suite plumbing, W.W. carpet over hardwood, rec room, sun deck and much more. This home must be seen. To view please call:—
LARRY M. BROOKS
384-8126 or 478-2918

NEW—3 BEDROOM
FULL BASEMENT

This fine new home is just about completed, so buy now and choose your own colors, carpets and fixtures. Offered at only $24,500 this home may be purchased with a LOW DOWN PAYMENT. For further information please call:
LARRY M. BROOKS
384-8126 or 478-2918

DRIVE BY
3233 GLASGOW

This adorable 2 BR no basement home is situated on a large 50x200 lot. Offered at only $16,200 this fine home may be purchased with a LOW, LOW, downpayment. Please call:
JIM WEST
384-8126 or 592-3703

BLENKINSOP
$19,000

This cute 2 BR part basement home is situated in a very nice area on a lovely 60x155 ft. lot. Expertly renovated this home is a MUST to SEE. Call:
JIM WEST
384-8126 or 592-3703

? RENTING ?

Why not consider this delightful 4 big room trailer home in immaculate condition. Lovely little lot with fruits and flowers. LOW, LOW, TAXES, in Colwood. $17,700 — terms.
Call
DESMOND HOLMES
478-1227 384-8126

A BETTER BUY
on
BEACH DRIVE

Would be hard to find. This sturdy 4-bedroom home was built to last. All the rooms are large and the SUNROOM across the front of the house offers an unobstructable SEA VIEW that is a constant joy. The neat, landscaped setting was planned for easy maintenance and includes fruit trees and perennial flowering shrubs. There is an excellent separate garage for the 2-car family. A terrific opportunity for some fortunate homeseeker with conservative taste.
$43,500
To inspect the interior call
384-8126 MR. GREENE 385-0795

EAGLE'S EYE VIEW OF THE CITY AND DISTANT OCEAN

A PANORAMA OF DELIGHT BY DAY AND NIGHT — A HOME OF INFINITE APPEAL WITH AN INTERIOR DECOR REFLECTING THE UTMOST IN GOOD TASTE.
Embracing eight rooms, the appointments throughout are deluxe. Additionally there are three bathrooms. The secluded 38x24 ft. outside patio, paved, fully drained and artistically lighted provides superb entertaining area. We offer a home with features beyond the compass of advertising space. Drive-by's are discouraged. Viewing can be at any reasonable time by phoning Stuart Simpson. Res. 598-4056. The property is offered at $64,000 and terms are available.

INVESTORS ATTENTION!

2-bedroom bungalow, full basement, good plumbing, heating and wiring. Some minor repairs required. Well located near St. Patrick's Church in Oak Bay. Only $17,900
384-8126 MR. GREENE 385-0795

ULTRA CONTEMPORARY
PRIVATE BEACH

Outstanding architect's home with four bedrooms, double bathroom. Artist's studio and natural lighting throughout the house.
WATERFRONT $76,500
JIM McNAUGHT
384-8126 592-9828

250 HOUSES FOR SALE

PEMBERTON HOLMES
1002 GOV'T
384-8126
"SINCE 1887"

A RARITY
ON A
CARPET OF GREEN

Immaculate home and gardens. Two bedrooms, master with large closet and two-piece bathroom. Den overlooking a cement patio with built-in barbecue. Excellent terms.
$38,500
JIM McNAUGHT
384-8126 592-9828

GORGE
NEAT and COSY

Well maintained 5-room bungalow with basement. Lovely level fenced lot. 60x157. Oil furnace. Brick fireplace. Oil range in kitchen. Taxes $318 gross. Clear title. Estate sale.
$15,900
EXCLUSIVE
384-8126 MRS. McLEAN 384-6867

CLOVERDALE
SxS DUPLEX
$17,900

Perfect for the handyman. Each side has 2 bedrooms, LR with fireplace, kitchen and 3 piece bathroom. A real buy at this price. For further information please call:—
JIM WEST
384-8126 or 592-3703

WWW WWW
WWW WWW
WWW WW WWW
WWW WW WWW
WWW WWW
WHITTOME'S
W W W W W W W W W W W W
"ROYAL OAK BRANCH"
4520 West Saanich Rd., 479-1667
W W W W W W W W W W W W

OPEN HOUSE
1869 SAN LORENZO
FRI. 6:30-8 P.M.
SAT. 1-4 P.M.

COME AND VIEW A HOME THAT HAS EVERYTHING — 1300 sq. ft. of living — 3 bdrms. on main plus 5-pce. bath. Bsmt. completed, rec. room with fireplace — 2 big bdrms. — 3-pce. bath — walking distance to every level of schooling. IMMEDIATE OCCUPANCY IF NEEDED Open to offers on $34,950.
LILLIAN HENDY 479-1667

OPEN TO VIEW
4604 AMBLEWOOD
SAT. 1:30-4:30
EXECUTIVE RANCHER

1650 sq. ft. of de luxe living space plus a huge double drive-in garage makes this a "must see." 3 bdrms., (master 4-pce. en suite), large family rm. with floor-to-ceiling fireplace, luxurious wall-to-wall carpet and full width picture windows. Compact bar kitchen adjoining utility rm. and 2-pce. bath. Constructed to VLA standards, this 3-year-old beauty is on .4 of an acre and reduced to sell at the asking price of $40,900.
479-1667 or 479-6648
BILL ANDERSON

OPEN HOUSE, SAT.
1:00-4:00 P.M.
4117 SAN CAPRI

$29,500 WITH GOOD FINANCING Come and see this delightful 3-Bdrm. home with 2 bathrooms and partially developed basement, situated in one of Gordon Head's nicest areas and close to all school levels.
BRIAN J. BROWN, 386-1234
in attendance

VIEW ROYAL JEWEL
$18,900

Clean as a whistle 2-BR starter or retirement. LR has HW parquet floor and fireplace. Small DR but large kitchen — part basement. This home is in excellent condition and is sited on a nice lot in a very pleasant area. To view phone LILLIAN HENDY or BRIAN J. BROWN 479-1667 24 hrs.

BEST BUY IN SIDNEY
1 year old beauty that has enjoyed tender loving care and pride of ownership. 13.6x18 liv. rm. and 10x11 din. rm. leading to sundeck. Citation Cabinet kitchen, 2 baths, (master bdrm 3-pce ensuite) basement partly developed and well planned. The fenced grounds are a gardener's delight. All this and much more for the sacrifice firm price of $26,900.
479-1667 or 479-6648
BILL ANDERSON

DRIVE BY
1967 SALTAIR
GORDON HEAD

VISUALIZE:
1—THE LARGE LIVING ROOM, FEATURE WALL FIREPLACE, SEAVIEWS.
2—SEPARATE DINING ROOM.
3—MODERN ELECTRIC KITCHEN WITH BREAKFAST NOOK.
4—TWO LARGE BEDROOMS AND OVERSIZE BATHROOM ON MAIN FLOOR — TOTAL FLOOR AREA 1280 SQ. FT.
5—THIRD BEDROOM OR DEN AND 25x16 FAMILY ROOM WITH FIREPLACE DOWN.
6—THE NICELY LANDSCAPED .34 ACRE LOT, MAINLY IN THE REAR, PROVIDING SECLUSION, GARDEN AREA AND A VARIETY OF YOUNG PRODUCING FRUIT TREES.
REALIZE:
ALL THIS AND MORE IN A 12-YEAR-OLD HOME AT A REALISTIC ASKING PRICE OF ONLY $30,400.
ART LAWRENCE
479-2317 479-1667

ROYAL OAK-QUADRA

This ideal home for beginners or retirees has comfortable living room, dining room and eat-in kitchen, 2 bedrooms up and large bedroom in basement, tile bath. Situated on nice landscaped lot with highway and valley view. Full price $22,500. Call TED CHARTRES, 479-1667.

5-DAY POSSESSION

THIS 3-B.R. HOME WITH EXCELLENT LIVING AND DINING AREAS AND HIGH QUALITY W.W. SITED ON A LARGE LOT WITH MANY BEAUTIFUL TREES IN CADBORO BAY. WALKING DISTANCE TO ALL SCHOOLS. MUST BE SOLD AND OWNER INVITES OFFERS ON $31,500. BRIAN J. BROWN OR LILLIAN HENDY, 479-1667, 24 HRS.

J. H. Whittome and Co. Ltd.

OPEN HOUSE
SOUTH OAK BAY
476 TRANSIT RD.

OPEN HOUSE
FRI. 5-7 P.M.
SAT. 2-5 P.M.

We invite you to view this most distinctive home. Situated in one of Oak Bay's most preferred areas near the sea. The property offers seclusion and sea views. The house is a delight; all the rooms are large and tastefully decorated. Here is your opportunity to enjoy gracious living in this choice location. Realistically priced at $49,500.

C. J. McLEOD
REALTY LTD.
2230 OAK BAY AVE.
598-4567

F. C. HULLY REAL ESTATE
620 View St.
Bus. 386-6552 Res. 592-3929

250 HOUSES FOR SALE

S. S. C.
SWINERTON,
STEWART CLARK, LTD.
1318 Blanshard St.
385-2481

OPEN HOUSE
OPEN HOUSE
FRIDAY 5-7 P.M.
SATURDAY 2-5 P.M.
QUICK POSSESSION
SOUTH OAK BAY
476 TRANSIT ROAD
SEA VIEWS—SECLUSION
NEW ENGLAND CHARM
7 DELIGHTFUL ROOMS
ONLY $49,500
In attendance Miss Courtnall
385-2481 or 598-3964

OPEN HOUSE
1671 McRAE AVENUE
2-4 P.M., SAT.

Conveniently located stucco bungalow comprises thru hall, 18x14 LR with fireplace, dinette, elec kitchen, 4-pce bath, 2 large bedrooms plus 2 more bedrooms in full, high basement. Situated on a 55.5x154 ft. fenced garden lot. Come along for a quick peek and to discuss mortgage details — you will agree it's a good deal and priced below market value. (Sorry, no sub-listings).
REDUCED TO $22,900
ED JUPP 385-2481

KICK THE
RENT HABIT . . .

with a low down payment and easy monthly payments on this dandy stucco home. Comprises thru hall, living room, 3 good bedrooms, 3-pce bath, large electric kitchen with dining space, new OOM heat, 100-amp wiring. Clean, neat, nicely decorated — nothing to do but move in.
FULL PRICE $15,350
ED JUPP 385-2481

GORDON HEAD
IDYLLIC RETIREMENT

LARGE STUDIO

Fresh on the market, lovely no step bungalow under a magnificent maple tree featuring one-third acre of shrubs and lawns . . . Charming panelled combined living room and dining room with Heatilator fireplace and conservatory off . . . Large electric kitchen . . . 2 twin size bedrooms . . . Sparkling 4-pce vanity bathroom . . . Bright, cheery 24x16 studio wired for 220 . . .
FULL PRICE $27,000
DIRK OKKER
385-2481 (478-4501 Evenings)

4 BEDROOMS
HIGH AND QUIET
GOOD TERMS

A home of character, well built and kept 7 room semi-bungalow with part basement. Featuring a large family room and double garage. Really nice. ASKING $22,500.
DIRK OKKER 478-4501
(Evenings)
KEN WALTERS 385-2481
(Anytime)

COUNTRY COTTAGE
HIGH LOCATION
GOOD TERMS OR CASH

Secluded, stoutly built, bright cottage of 1200 sq. ft. on almost 1 acre of good land. 20 minutes from Victoria. Your chance. NOW REDUCED TO $13,800.
DIRK OKKER 478-4501
(Evenings)
KEN WALTERS 385-2481
(Anytime)

BBBBBBBBBBBBBBBBBBBBBB
B BROWN B
B BROS. ON B
B BLANSHARD B
B 385-8771 ANYTIME B
BBBBBBBBBBBBBBBBBBBBBB

OPEN HOUSE
966 NICHOLSON ST.
SAT., SEPT. 18
1:30 - 4:30

1—Split level (3 levels)
2—3 bedrooms
3—Den and 2 sets plumbing
4—Family room
5—"L" shaped living and dining room
6—Large kitchen
7—Lotsa parking
8—6¾% large NHA mortgage
9—Nicely landscaped lot with fruit trees
10—Close to bus, good schools and stores
11—Wall-to-wall broadloom
12—Quick possession if required
Priced at $31,700. To view phone FRANK BUTLER, 385-8771 (anytime.

OPEN HOUSE
2620 MacDONALD DRIVE
QUEENSWOOD AREA

SAT. SEPT. 18, 1:30 to 4:30 p.m.
If you want Seclusion on a half acre treed lot, this is a must see. Located in a choice area, this Home offers a large living rm., dining rm. with French doors that invite you to enjoy outdoor living at its best; Den, 2 Bedrooms with a possibility of a 3rd; Compact kitchen with Utility room off. Close to Bus, School, Stores and Beach Offered at $32,900. DOUG LAWSON, 385-8771 anytime.

OPEN FOR INSPECTION
4171 CEDAR HILL RD.
SEPT. 18th
SATURDAY 1:30-4:30

Spacious family home on lovely ¾ acre lot, with excellent views. Designed for a large family, featuring: 4 bedrooms, attractive living room, sep. dining room, 2-4 pce. bathrooms, electric kitchen with breakfast nook. High basement. Offered at $43,000. Exclusive with CEC PEARCE, 385-8771 (anytime).

SOUTH OAK BAY

Would you like to own a delightful 2-bedroom home? It has been treated with lots of T.L.C. all its life and is presently in immaculate condition. Living room 14x23 with F.P. Separate spacious dining room with bay window. Modern kitchen with eating area. 2 spacious bedrms., ample closets, oak floors throughout. Full basement with extra bedroom. Utility room plumbed for W-D. Drive-in garage. Yard fenced and professionally landscaped. Reap the benefits by viewing this early. Only $29,000. Call me anytime — OSCAR SPRINGER — 385-8771.

A DESIGN WITH A
DIFFERENCE

An immaculate 3 bedroom home in the University Heights area, located on a quiet "no thru" crescent and well-tended lot. Master bedroom has en-suite bath. Lovely large kitchen. Separated dining room and a real large family room. Many extras — 1392 square feet on main floor. Priced to sell at $32,900. Call for appointment to view:
(MRS.) CASEY WATSON 658-8787

LOVELY BRAND NEW
HUCKER HOMES

Quality built all with 3 brs., 1½ baths, plus roughed-in plumbing down and full basements for future development.
1—Located in high Quadra in a quiet lovely area of better homes featuring large rooms, sundecks, carports — only 4 left and under construction — nice variety, split-level, etc. $29,900-$31,500. Executive quality. Call J. B. Young 658-8594.
2—Located on a new nicely treed area of Colwood these homes are selling fast at $24,900. To view call J. B. Young, 658-8594 or 383-4124 and ask for J. B. Young, Park Pacific Investments.

CONTRACTORS SPECIAL
Unfinished house on corner lot. Could be made into duplex. For information 384-9167.

250 HOUSES FOR SALE

P.
R.
B.
P. R. BROWN & SONS LTD.
The PEOPLE to SEE are
P.R.B.
762 Fort St. 385-3435 (24 hrs.)

OPEN HOUSE
1825 HILLCREST AVE.
GORDON HEAD
SAT. 1 to 4 P.M.

Attractive tri-level home in good condition. 3 bdrms., large rec room. Price: $36,800. Mrs. Hartt in attendance. Call 385-3435 anytime.

—P.R.B.—

HAMPTON PARK
TODAY'S BEST VALUE
ASKING $22,900

Modern 3 bdrm. full basement spacious home. Living room with fireplace (hardwood floor) 3 good sized bedrooms, large electric kitchen with dining room. To view call:
TED HUEBNER 385-3435

—P.R.B.—

GORDON HEAD
$22,500

Like new, 3 years old, 3-bedroom home with spacious living room and raised hearth fireplace. Dining room 11x12 and modern kitchen with additional dining area. Separate laundry facilities adjacent to the kitchen. Good location and an easy to care for lot with a patio. Existing mortgage can be assumed.
J. P. H. EVANS
385-3435 477-4452

—P.R.B.—

HIGH VIEW
PARKLIKE
ATMOSPHERE
$21,000

sible
Living room with fireplace, sep. dining room, elect. kitchen, 2 bdrms., basement with laundry tubs, etc. OOM heating and elect. hot water.
L. C. KNIGHT, 385-3435

—P.R.B.—

RUTLEDGE
NEAR CLOVERDALE
$17,500

This is a neat cosy 2 bedroom bungalow with white siding exterior and duroid roof. Living 12x15 with fireplace and slate hearth. Excellent kitchen with new utility room wired and plumbed for w-d off. All this complete with sundeck and sep. garage. Please call anytime.
L. C. KNIGHT 385-3435

—P.R.B.—

Two light housekeeping units. Only $16,800
Good terms available for income property. Phone Eric Hughes 385-3435 anytime

—P.R.B.—

P. R. Brown and Sons Ltd.
762 Fort St.
Victoria, B.C.

ISLAND PACIFIC
REALTY LTD. 388-6231
3200 QUADRA ST.

OAK BAY-WILLOWS
3 BEDROOMS

Asking $27,500. Solid stucco bungalow with three bedrooms on main floor and extra bedroom in full basement, recreation room, large family kitchen with nice eating area. Automatic oil heat, drive-in garage, beautifully landscaped lot with nice fish pond and many flowers and shrubs. Owner has purchased. This is a new listing so quickly call
IRENE DALZIEL
388-6231 or 384-8692

FAIRFIELD

Here's a neat sunny two bedroom home on a quiet, pleasant street, with separate dining room, full basement, new sundeck. $24,300.
LIZA CHESSHIRE
388-6231

PIECE OF GOLD

A charming 2 bedroom full basement home on a quiet street in Oak Bay. Separate dining room, drive in garage. Hurry for this one. $22,900.
LIZA CHESSHIRE
388-6231

WILKINSON RD.

Sound 3-bedroom home plastered throughout, stucco exterior. Full basement, oil heated, large sundeck. Asking $20,700. Call
LARRY QUAGLIOTTI
388-6231 or 479-6609

HIGH QUADRA

Two bedroom stucco bungalow with no basement, attached garage, large kitchen, new roof, level lot, close to all conveniences. Asking $17,900 with reasonable down payment.
BEN GREIG
388-6231 or 477-8241

3 BEDROOMS
OAK BAY

Must sell quickly. Living room with fireplace, big kitchen, 1½ baths. Full basement, extra parking, quiet street near everything. Low down payment, asking $19,900. Call 388-6231 anytime.
PETER BARDON
ANNE DUGGAN

COLWOOD

Neat as a pin. On level lot, 4 rooms. Large living room, 2 bedrooms. Cab. electric kitchen, 3-piece bath. OOM heat, garage, $13,950.
MRS. McKEAGE, 479-5868

OAK BAY

Spotless 2-bedroom home on quiet cul-de-sac near Foul Bay. Lovely garden, greenhouse, tool shed, aviary. Extra room in full basement, wired for washer and dryer. Asking $24,000. Phone 388-6231.
MRS. RESTALL

STOP
AMCHITKA
BLAST

SIDNEY

Quiet cul-de-sac, 2-bedroom home with 2-bedroom facilities in basement. Located in the very popular area of MacDonald Park, close to transportation and seaside. These lots are fully serviced, with sewer, lights and paved streets. 5% down plus max. B.C. grant is the down payment on this NHA home; you may have your choice of floor coverings and color decor now. Phone now to see the features and qualities, in a home similar. Prices start at $21,000.

BUY DIRECT FROM
ENGINEERED HOMES

UNIVERSITY AREA

Featuring 1250 sq. ft., 1½ baths, roughed-in plumbing and fireplace in the basement. Spanish exterior design. Latest slim-line cabinets, with lazy susans, self-closing hinges, etc. Many more modern features. These homes are situated on the high side of the street, with a north exposure, giving you a very desireable view of Mt. Douglas and the valley. No unsightly poles and wires here, this is a prestige location on a crescent, and homes are in very high demand here.

CALL NOW FOR
FURTHER PARTICULARS
Lou Salon 383-2625
Kelly Nemith 477-4641
Office 385-6211

BUY DIRECT FROM
ENGINEERED HOMES

NORTH SAANICH 2040 COURSER Dr. Open house Saturday and Sunday, 1 to 5 p.m. Spanish beamed, 3 bedrooms, full basement, luxury shag throughout, 2 fireplaces. Excellent 8¾% NHA mortgage, full price $27,900. Builders, 656-3692.

Lacy Jacket

by Laura Wheeler

Enter the new season with a lovely jacket pineapples, scallops adorning it.

Pineapple jacket adds elegance to any dress or blouse. Easy-crochet shell-stitch. 3-ply fingering yarn. Pattern 892: sizes 32-46 included.

Seventy-five cents in coins (no stamps, please) for each pattern — add 15 cents for each pattern for first-class mailing and special handling — to Laura Wheeler, care of The Daily Colonist, Needlecraft Dept., 60 Front Street West, Toronto, Ont. Print plainly pattern number, your name and address.

New 1972 Needlecraft Catalogue crammed with the most fabulous fashions, accessories, gifts. Knit, crochet, embroider. Free patterns. Send 50c.

New Instant Crochet Book — step-by-step pictures, patterns teach today's way. $1.

Complete Instant Gift Book — more than 100 gifts. $1.

Complete Afghan Book — $1.

"16 Jiffy Rugs" Book. 60c.

Book of 12 Prize Afghans. 60c.

Quilt Book 1 — 16 patterns. 60c.

Museum Quilt Book 2. 60c. Book 3, "Quilts for Today's Living." 15 patterns. 60c.

Scarf Casual

9356
10½-22½

by Marian Martin

Feeling fresh, free and going places — that's you in this lithe skimmer with a contrast scarf secured by a neat tab.

Printed Pattern 9356: New half sizes 10½, 12½, 14½, 16½, 18½, 20½, 22½. Size 14 (bust 37) takes 3 yds. 39-in., ⅞ yd. 39-in. contrast.

Seventy-five cents (75c) in coins (no stamps, please) for each pattern — add 15 cents for each pattern for first-class mailing and special handling. Print plainly size, name, address and style number.

Send order to Marian Martin, care of The Daily Colonist, Pattern Dept., 60 Front Street West, Toronto, Ont.

Free fashion offer! Choose one pattern from 150 styles in New Fall-Winter Catalogue. Send 50c for catalogue.

Instant Sewing Book. Sew today, wear tomorrow. $1.

Instant Fashion Book. Hundreds of fashion facts. $1.

250 HOUSES FOR SALE

"Complete Real Estate Service Across Canada"
MONTREAL TRUST
1057 Fort Street 386-2111
Sidney — 656-3924

OPEN HOUSE
FAIRFIELD
165 BEECHWOOD
SAT. 1:30-4:30
ATTRACTIVELY RENOVATED
3 BEDROOM HOME
REDUCED TO $19,950
This lovely home, located near Gonzales Beach is close to all amenities. Wall to wall carpet in attractive living room, spacious bright cabinet electric kitchen, 3 excellent size bedrooms plus one in basement. In attendance,
ANNA KNOWLES
386-2111 or 477-1250

OPEN HOUSE $17,500
SAT. 1:30-4:30 P.M.
1325 BALMORAL ROAD
Owner has left Victoria, 4-bedroom, full-basement home. Garage, large lot, fruit trees. Must be sold.
A. PEAKER
386-2111 477-3957

OPEN HOUSE
530 AGNES STREET
SAT. 1:30-4:30
Attractively renovated home, consisting of lovely living room, dining area, cabinet electric kitchen, 2 bedrooms on main floor and one down in full basement. High lot with many fruit trees. $18,300. Must be sold. Now vacant. In attendance.
RON MacDONALD
386-2111 477-8956

OPEN HOUSE
MODERN MASTER PIECE
MAGNIFICENT SEAVIEW
See this beautiful home at 4523 Juniper Place Saturday, Sept. 18, 1:30-4:30
E. W. PROKOSCH
386-2111 477-2194

OPEN HOUSE—1016 HAMPSHIRE
SATURDAY — 1:30 to 4:30
You are invited to view this most attractive bright 2-bedroom home in south Oak Bay. There is an extra bedroom, a study and more room for development in the basement. Priced at $24,900 for a fast sale as the owner has bought. In attendance:
P. CHARLESWORTH
386-2111 598-4286

OPEN HOUSE
OPEN HOUSE
OPEN HOUSE
3150 FIFTH ST.
SAT. 1:30-4:30
Less than $1,000 D.P. (to qualified buyer) on this good 2 or 3 bedroom home with full high basement and nice lot. Illness forces quik sale, see it Sat. and make your offer. List price $19,900.
BILL TYSON
386-2111 477-4437

OAK BAY OPPORTUNITY
CLOSE TO SHOPPING
AND SCHOOLS
1½ storey full basement house, excellent family home with 3 bedrooms and double plumbing. Deep lot has fruit trees and beautiful developed flower and vegetable garden. Full price $22,250. For additional information please call Thos. E. Anderson, Res. 592-3358, Off. 386-2111.

FAIRFIELD AREA
This is a very fine 2 BR home, full basement, fireplace, lovely back yard, quiet street, good location. The LR and DR is in the luxury bracket. A real buy at $22,900.
C. TOWNSEND 386-2111

TERRIFIC VALUE
MODERN 8½ YR. OLD HOME
ONLY $19,950
Attractive 3-bedroom basement home available immediately. Feature panel wall in living room, bright cabinet electric kitchen, high lot in Thetis Heights.
RON MacDONALD
386-2111 or 477-8956

OAKLANDS $15,700
2-bedroom, stucco bungalow. Full basement, OOM, fenced garden Ruiel St. Good value.
A. PEAKER
386-2111 477-3957

INVESTORS
SYNDICATE
REALTY LIMITED
(Formerly Clarke and Wallace Realty Ltd.)
620 BROUGHTON 386-7721
Across from Eaton's Car Park

OPEN — OPEN
FRIDAY
2-4:30
329 RENART PL.
(OFF PHELPS RD.)
Next to Thetis Lake Park, this brand new house has been built by very particular European craftsmen. 3 Bedrms., 2 bathrms., lovely L.R. and D.R. with wall-to-wall carpets. Well designed kitchen with family nook off and sliding doors to sundeck. Full bsmt., R.I. rec. room plus 3rd bathrm., etc.
$27,750
C. BAIRD, 386-7721

OPEN — OPEN
FRI. and SAT. 2-4:30
1905 FERNDALE RD.
BE OUR GUEST to see this beautiful split-level family home with SEA VIEW in popular Gordon Head. Lovely L.R. with up to ceiling white brick F.P. Large D.R. with sliding glass doors to rap-around sundeck. De luxe kitchen with nook. 3 bedrooms. Large entertainment area with rumpus room. Double carport. Good 7½% Mortg. to be assumed.
COURTESY TO ALL AGENTS
PRICE $34,900
LEO PIGERT in attendance, 386-7721 anytime.

TCTCTCTCTCTCTCTCTCTCTCT
TOWN & COUNTRY REALTY
3617 Douglas Street
382-7276
TCTCTCTCTCTCTCTCTCTCTCT

HIDE-AWAY
Perfect seclusion offered here. 9½ acres of PARK, TRAILS, TREES. COMFY COTTAGE of two bedrooms with view; nothing like it anywhere, for only $57,000. $25,000 down, bal. at 9%. MADRONA DRIVE. AGENTS WELCOME. A. KLENMAN 592-1121 or 382-7276.

FANTASTIC
Illness forces sale of this lovely 2-bedroom stucco bungalow on high-view lot with lake and mountain view. Asking $22,000. Try your own down payment and offer. We will co-operate fully. Call B. RALPH OR B. LUDLOW, 382-7276.

GORDON HEAD
Excellent family home of 3 bedrooms, spacious living room and dining room. Full basement with rumpus, laundry and workshop, 2-pce. bathroom. Double drive-in garage. Quick possession. Large Lot 90x142. Full price well below replacement — $29,900. Can finance with $5,000 down. A. KLENMAN, 592-9771.

BRL-BRL-BRL-BRL-BRL-BRL-BRL
BRL BAYSHORE BRL
BRL REALTY BRL
BRL LTD. BRL
BRL 388-6424 BRL
BRL-BRL-BRL-BRL-BRL-BRL-BRL

"STOP THE AMCHITKA BLAST"

DRIVE BY
307 VIEW ROYAL AVE.
ONLY $16,900
WITH TERMS
Near the ocean. 3 bedrooms. Living room with fireplace. Fridge and stove included. Lot size 100x115 (MLS). Terrific opportunity. Sign on lawn.
TED GRAVES 388-6424

FABULOUS SEA
AND SNOW CAPPED
MOUNTAIN VIEW
This beautiful home is located in the Colwood area. It contains approx. 1500 sq. ft. of living space and a full high cement basement. There are 3 Bedrooms, lovely living room with fireplace, dining room, gleaming electric kitchen with built-in range and oven, a living room and utility room combined, 3 Bathrooms, large rumpus room and 2 patios. Available on Sept. 12, 1971. Full price with terms just
$43,900
TED GRAVES 388-6424 Anytime

3684 COTTONWOOD ST. 2-bedroom modern home. $19,000. 477-6586.

250 HOUSES FOR SALE

MMMMMMMMMMMMMMMMMMMM
M METROPOLITAN M
M REALTY LTD. M
M 386-3585 M
MMMMMMMMMMMMMMMMMMMM

OPEN HOUSE
1179 HOLLIS ROAD
FRI. 3-5 P.M.
and 6-8 P.M.

Drastically reduced in price, at $32,900 an exceptional opportunity. This 3 bedroom, 2 bathroom home offers seclusion, views, trees and quiet location. The lot is over half an acre. See it with C. A. (Chuck) James, 386-3585, Res. 592-0773.

OPEN HOUSE
SAT. 10 A.M.-6 P.M.
FOR
APARTMENT DWELLERS
NEW RESIDENCE
FIRST TIME OWNERS
MOVING UP OR DOWN
CASH OR LOW D.P.

Drive out to 956 Burnside Rd. West (Grange Rd.) and see this charming stucco bungalow (shutters and window boxes). Lots of nice trees with a little seclusion and pleasant views. Gleaming oak floors, fireplace, 2 bedrms. on main floor and heated bedrm. with carpet in the basement. See for yourself, it's empty, so immediate occupancy can be obtained. Full price $21,000. Exclusive with Jim Ranson, the action man, 386-3585; Res. 479-6910.

GOLDEN OPPORTUNITY
TWO BDRM. CHARMER
$17,500

This beautiful no-basement charmer comes complete with drapes, stove and fridge. Only 8 years old and in spotless condition. Utility for your washer, dryer and deep freeze. Also features extra large panelled living room, carport, fully fenced, 12x20 workshop (could be guest cottage), hot air heat. Get out of that apartment and start living. Don't be disappointed, phone Jim Ranson for a sneak preview, it won't last long. Metropolitan Realty Ltd., 386-3585, Res. 479-5910.

COLWOOD IN THE TREES

LOVELY NEW three bedroom home nestled in the TREES still under construction, this allows you to choose your CARPET, ARBORITE ETC. LOTS of room for BASEMENT development. Only $25,700 with EXCELLENT FINANCING. Colin Munro or Vic Drew, 386-3585. Metropolitan Realty Ltd.

GORGE VALE
AVAILABLE OCT. 1
$15,500

Here's another chance for those who missed my bargain of last weekend. Your down payment could buy this. Three bedrooms, no basement, rancher. Package oil heat, stove included. (Has been rented for $155). Just listed, be the first to see it. Call Jim Ranson, 386-3585. Res. 479-5910.

B.C. LAND and
INSURANCE AGENCY
LTD.
Serving B.C. Since 1863
922 Government St. 388-5555

1446 WALNUT ST.
CLOSE IN
ALMOST NEW!

3 bdrms. up, 2 downstairs. Ideal family home. Walking distance to town, close to schools. Just 2 years old. Convenient plan, well built and attractive. Mostly new homes in block. Why pay high transportation costs when you can live here and save the money. Convenient financing available. Vendor transferred, quick possession possible. Call now. Priced to sell.
ONLY $26,950
GEORGE PARSONS
388-5555

LAKE HILL
QUADRA
6-ROOM BUNGALOW

Here is a home that gives lots of living space. Guest-size living room and dining room. Brand new cabinets in beautifully designed kitchen. 3 bedrooms plus 2 more in the basement. Large rumpus room or office with fireplace. The interior of this well constructed home is in immaculate condition. Could not be replaced at today's prices. Close to all conveniences. Easy financing available.
PRICE $26,500
CALL GEORGE PARSONS
388-5555

OAK BAY

Just a few short blocks to the beach and centrally located to shopping and all over conveniences. Neat as a pin, 2 bedrooms, separate dining room, spacious front room with fireplace, good modern kitchen, drive-in basement garage and oil hot water heat. Well landscaped. Easy terms available on $24,900 asking price. Call Wally Heillesen, 388-5555.

X X X X X X X X X X
X BOULTBEE X
X SWEET X
X Realty X
X Ltd. X
X X
X

Yorkshire Trust Affiliate
737 Fort 388-5561

DRIVE BY
4140 Birtles in the Glanford District. This home offers accommodation for a large family. Call IRA FREEDMAN, 388-5561 or 592-0511.

JAMES BAY
SUPERIOR STREET
Completely renovated over past 5 years. New exterior, roof, plumbing, wiring installation. Three bedrooms, large kitchen, utility and good outside shed. Owner transferred. Asking price $15,800. Jon Davis or Bud O'Connor, 388-5561.

JOHNSTON & CO. LTD.
Realtors — Appraisers
1306 Broad — 385-2471

CADBORO BAY
SEAVIEW
$30,000
One owner house on secluded lot near Cadboro Bay Beach. Two bedrooms with third in full high basement. Garage and carport. Well-planned home maintained in excellent condition. Clear title.
Please call
KEN ROBINSON
385-2471 or 477-1920
For appointment to view

A LITTLE FIXING
$11,250

Spacious 2-bedroom home. Separate dining room, full basement. Needs a new furnace, decorating and a few floor tiles. Nice lot and garage. Make a deal for cash. First come, first served.
Simon Flett, 385-2471 or 592-7451

FOR SALE BY OWNER

Completely renovated Tudor home. Living room, dining room, kitchen, den and 3-piece bath on main floor. Upstairs — 3 bedrooms and 3-piece bath, suitable for in-law suite. $23,900. Excellent financing. Phone 658-8309.

234 GORGE RD. W., 2-BEDROOM, possibly 3, large kitchen, dining and living room, full basement. Automatic oil heat. Needs a little paint, but look at the price, $19,400. 382-9724, or 388-9097.

250 HOUSES FOR SALE

—A—
—B— —C—
at
FORT at BROAD
384-9335
A. Bernard & Co. Ltd.

OPEN HOUSE
2055 CASA MARCIA
SAT., 2:30-5:00 P.M.

Don't miss seeing this 2-year-old two-level 4-BEDROOM home, located in sunny GORDON HEAD. Existing 8¼% mortgage may be assumed.

Upper level features:
—Large living room and dining room.
—Modern kitchen with built-in range.
—3 good-sized bedrooms. Ensuite vanity bath off master.
—Spacious sundeck.
—4-pce. vanity bath.
Lower level:
13x24 rec. room with fireplace.
—Large bedroom or den.
—3-pce. vanity bath.
—Loads of storage space.

In addition, there is a double driveway and double carport. Nicely landscaped. This is an immaculate home, built by one of Victoria's finer builders.
$41,900
For prior viewing contact:
W. E. (Will) WILSON
384-9335, 477-4328 res.

GLANFORD
KENNETH STREET
DOUBLE LOT
COUNTRY ATMOSPHERE
QUIET-SEMI-SECLUDED
COSY AND CLEAN 4½-ROOM COTTAGE SITUATED on approx. 20,000 sq. ft. of partly treed grounds with 137.5 ft. of road frontage. Several small outbuildings, lots of parking for your car, boat, camper, etc. etc. An attractive piece of real estate with subdividing possibility. Just listed at only $15,900. May pass VLA requirements. Mr. A. Seeber 384-9335; 385-2875 res.

WESTERN HOMES LTD.
817 FORT ST.

NEW 3 BDR HOME
$500 DOWN

LOVELY NEW HOME IN THETIS HEIGHTS. LARGE CABINET KITCHEN. WALL-TO-WALL THROUGHOUT. FINISHED 2-PCE. BATHROOM IN BASEMENT. ON SEWER. HIGH, TREED LOCATION. HOWARD MITCHELL 382-2157 or 479-4816.

SOUTH OAK BAY
FALKLAND AREA
SECLUDED LOCATION

1320 sq. ft. of gracious living on a secluded lot. Fruit trees, shrubs, rockeries, 2 blks. to the sea in exclusive area. Large L.R., electric F.P., 2 large twin B.R.'s, full D.R., beautiful kitchen with oversize dining area. Sundeck, patio. Full basement with extra B.R. Utility room wired for W and D. OOM heat. 2 car D-I garage. Top condition inside and out. Financing can be arranged, and close offers will be considered on the full price of $28,900. Call John James 382-2157 (24 hrs.).

VACANT
4 BRS., MODERN

Quiet cul-de-sac in Lakehill. Two level stucco, LR and DR — W-to-W — two bathrooms — basement. Dble. carport. Price $31,950. Evans 382-2157, eves 479-7217.

ROYAL TRUST
REAL ESTATE SALES DEPT.

663 KENT ROAD
(DOUGLAS ST. TO KENT)
1,240 SQ. FT. OF COMFORTABLE LIVING BUILT IN 1960, LARGE LIVING ROOM WITH MASSIVE FLOOR TO CEILING STONE FIREPLACE, ROOMY QUALITY KITCHEN WITH BUILT-IN STOVE AND SERVING AREA TO DINING ROOM, UTILITY ROOM ON MAIN FLOOR, FULL EXTRA HIGH BRIGHT BASEMENT WITH 200 AMP. SERVICE! SEPARATE METER, EXISTING BEDROOM AND AREA FOR IN-LAW SUITE. LOT 89'x144' OF BEAUTIFUL LANDSCAPED SECLUSION.
FAIR PRICED AT $25,900
TREVOR MILSTED
388-4311 or 385-1171

ROYAL TRUST
Corner Government and View Street
Member Victoria Real Estate Board

OPEN HOUSE
INVITATION
1:30-4:30 SATURDAY
2724 WALE ROAD,
COLWOOD
COLWOOD CORNER — Goldstream to Casa-Linda Motel, turn right on Wale. An exceptionally beautiful property. Reduced to $41,500. Read descriptive ad headed "SUGAR FLOUR SALT." Mrs. LaLonde, 384-6758.
Rex Hughes Agencies

FAMILY HOME
MOVE RIGHT IN
EXCLUSIVE UPLANDS
Due to owner's transfer, this lovely home must be sold. 6 bedrooms, family room with fireplace. All offers considered on asking price of $70,000. Call Mrs. McLeod, 598-4567.

C. J. McLEOD
REALTY LTD.
2230 OAK BAY AVE.
598-4567

SIDNEY
DIRECT FROM BUILDER
WE ARE COMPLETELY SOLD OUT OF FINISHED HOMES BUT ON BOWERBANK ST. WE HAVE 2 AND 3-BEDROOM HOMES ON SEWER UNDER CONSTRUCTION AT ATTRACTIVE PRICES OF $21,700 TO $22,400. From Victoria turn off Pat Bay Highway at McDonald Park Road and right on Ardwell to Bowerbank. Call me anytime — Charles Morris, 384-4224 of Reeson and Pinch Homes, Builders and Developers.

NEW LAKEHILL
Only 3 left, de luxe Hucker homes on cul-de-sac in lovely area, all 3-bedroom, 1½ bath with many extra features. $29,900 to $31,500 with financing to suit. B. Champion, 383-4124 anytime. Park Pacific Investments.

EXCELLENT VIEWS
From this centrally-located two bedroom bungalow. The living room and dining room are larger than usual. Compact kitchen with built-in oven and countertop range. Partly finished rec. room and 2-pc. bath in full basement. Rear carport with large sundeck.
$26,900
NEIL A. FRASER
777 Douglas St. 383-9843

TUFFREY and MILLS
LIMITED
Real Estate and Insurance
1119 Blanshard St.
386-7737

PRIVATE SALE, IMMACULATE modern home of distinction and quality, High Rockland. Seaviews. Beautiful garden. $47,500. 382-3904.

SOUTH OAK BAY
2175 Beaverbrooke Place. $25,000. For appointment to view phone 598-3580. Principals only please.

2 BEDROOMS, CLOSE TO schools, and Woodwards - Woolco area. $16,200, low down payment. 478-2856, 478-3944.

UNIVERSITY AREA, COLONIAL, 5 beds, 3 full baths. $45,500. Rental property or land trades considered.
Postle Construction, 477-3728

$12,500 FOR QUICK SALE. Large older house in Sidney. Good terms. Owner 656-4507.

250 HOUSES FOR SALE

MMMMMMMMMMMMMMMMMMMM
M JACK MEARS M
M OAK BAY REALTY LTD. M
M 2194 Oak Bay Ave. M
MMMMMMMMMMMMMMMMMMMM

OPEN HOUSE
SAT., 2-4
2500 SINCLAIR ROAD
PROFESSORS
EXECUTIVES
and BUSINESSMEN
Four bedrooms and two bathrooms overlooking the sparkling waters of Cadboro Bay. Separate living and dining rooms. Family room. Full basement. All this with 3 sun-trapped patios and two sundecks set in particularly beautiful and easily maintained grounds. Price only $49,500. Call JACK MEARS, 592-3321.

We trade homes.

FAIRFIELD
BEACH DRIVE
NO STEPS
Perfect retirement no-basement home in small but secluded and easy to maintain lot on the Oak Bay-Fairfield Border. Two large bedrooms. In-line living and dining rooms. Small greenhouse. Good storage. Vacant and reduced $2,000 for quick sale to $27,500. JACK MEARS, 598-3321 anytime.

We like to trade.

OWNER TRANSFERRED
MUST SELL 2-YEAR-OLD
HOME
Sitting room with fireplace, rec. room, dining room, 3 large bedrooms, master ensuite. Bathroom with vanity, large kitchen with eating area. 80x138 treed lot. 20 minutes to downtown. Flexible financing, askng $32,900. Open house Saturday, 18th September, 2 to 4. To preview call DIBDIN RIVIERE, 598-3321 and make an offer.

Your home may be traded.

EARLY FALL BUYS
FOR YOUR CONSIDERATION
1. HIGH OVER CORDOVA BAY
A lot of family accommodation, 3 years old, cathedral entrance, double carport under sundeck. Offering seaview. Fenced rear lot with trees. Asking $30,400.
2. SACRIFICE IN MOUNT VIEW AREA
Lowset 3-br bungalow with workshop under carport. Concrete floor in crawl space. Newly decorated, special garden, views of Olympics. Close to shopping and transportation. Reduced to $21,500. The peaches are ripening — so hurry and call C. E. BROCK 598-3321.

Exchanges arranged.

WATERFRONT.
Almost ½ acre.
Possible V.L.A.
Plus TWO COTTAGES
Only $27,900.
Great Holding Property.
Future Dream Site.
100' on water.
$185 monthly revenue.
Low Taxes.
By the time you have read this you could be too late. To view PHONE NOW. DICK SCROGGS, 598-3321.

We trade homes.

BARGAIN $27,300
PANORAMIC VIEW
from patio off 21' living room; L-shape DR, 3 LARGE bedrooms plus sewing room, delightful kitchen with nook; basement. Close to schools and transportation. Call MARY LYTTLETON OR J. BENARD, 598-3321.

We like to trade.

2194 Oak Bay Avenue
598-3321

GARDNER REALTY LTD.
899 FORT STREET
385-7721

OPEN HOUSE
2823 KNOTTY PINE RD.
SATURDAY, SEPT. 18
2:00 to 5:00 P.M.
13-yr.-old bungalow. 2 Bedrooms, modern kitchen. Pembroke bathroom, full basement and oil pkge. heating. Vacant, move right in.

OWNER VERY ANXIOUS TO SELL AND WILLING TO SACRIFICE SO MAKE YOUR OFFERS AND TRY YOUR DOWN PAYMENT!!!! Call:
MAURICE BARLTROP
385-7721 592-7490

PICTURESQUE ARBUTUS
NEAR UNIVERSITY
SEA GLIMPSES
IMMEDIATE OCCUPANCY. This 11 yr. old home in beautiful condition, in a most popular area has 3 bedrooms and den, an extra large living room and dining room, 2 full bathrooms, double carport and many extra features. Live among good homes and yet close to schools etc. Asking $36,500.
385-7721 CLIFF SALMOND 477-3636

CITY
1270 BAY STREET
Bungalow consists of 4 rooms, living room with fireplace, 2 bedrooms, modern kitchen, pembroke bathroom, oil heating to all rooms, wired for electric range. No steps and no basement. Suitable for retired couple or newlyweds, drive by, if interested call my agent. Full price $18,950.
CALL HAROLD WARE
OFFICE 385-7721 OR
RESIDENCE 598-4358

COLWOOD
2 new 3-bedroom homes, 1 without and 1 with basemnt on large treed lots in quiet subdivision — We are anxious to sell and will look at any offer, asking prices $21,500 and $24,500.
LEE FORBES, 385-1431
anytime
Quadra Realty Ltd.

ESQUIMALT
Panoramic views of Royal Roads and Esquimalt Harbour from the 14x24 living room, separate dining room, eating area in spacious kitchen. Three bedrooms, possible 4th, plus a 14x21 rec. room professionally finished. A real beauty at $35,500. To view, call
BEN PARENT
382-8117 or 382-5219

NEWSTEAD REALTY LTD.

—AS NEW—
3 bedrooms, large L.R. and separate D.R., 1150 sq. ft. of living area, oak floors throughout. Cabinet elec. kitchen, feature bathroom, very close to schools and transportation. Carport and sundeck. Large lot with fruit trees and shrubs. Obey your impulse and call to view and make your offer to Ray Morrison, City Brokerage Ltd., 386-3547. Asking $24,500.

OWNER MUST SELL!
$27,300
3 bedrooms plus, attractive bargain, ideal kitchen with breakfast nook, wall to wall carpet throughout. Beautiful terraced garden with patio. Your down payment considered or trade. Act fast. Call J. Benard, 598-3321. Jack Mears, Oak Bay Realty Ltd.

BY BUILDER
New 3-bedroom house 1418 Lang St., off Cook. Price $27,000. OTTO LEESMENT BUILDER. Phone 382-8937.

BY OWNER 3 TO 4-BEDROOM home, close to shops, buses, Town and Country area. $19,900, about $2,000 will handle, phone after 6 during weekdays, 478-4139.

BY OWNER, LOVELY HOME ON cul-de-sac, close to schools, shopping, transportation, and University. Asking $43,000. 383-2283, after 6 p.m.

ROSE HILL AGENCIES LTD.
Real Estate and Insurance
908 Hillside Ave. 388-5178

4 SUITES, LOW DOWN PAYMENT, $35,000. Terms. After 5, 384-9498.

INDUSTRIAL ZONED PROPERTY with older home. Great potential. 3317 Tennyson. 383-9441.

250 HOUSES FOR SALE

NEW — EXCLUSIVE GORDON HEAD
First time on the market for this 7-yr.-old, 3-bedroom 1200 sq. ft. immaculate home, just seconds from schools, university and shopping. Completely finished large rec. room on lower level. Ideally located for children on a quiet no-through-street. Price $29,000. For appointment to view please call F. Marshall at 386-8457.
EMPRESS REALTY LTD.

CLOSE IN — $21,000
You'll have to see to believe this spotless 2-bdrm., full bsmt. home. Professionally landscaped and only 13 yrs. old, it is close to schools and shopping. Call Frank Allen of Rex Hughes Agencies, 478-1729 or res. 478-4807.

2-BEDROOM HOME
Quiet area — over 1200 sq. ft. Recently rewired, plaster throughout, fireplace in living room — in good condition.
Lawrence Scott
478-1720 478-1640
Rex Hughes Agencies Ltd.

BY OWNER. 2-YEAR-OLD 3-bedroom home, Sidney. Very bright and sunny. Full 8' basement, roughed in for second bathroom. Carport, sundeck and many extras. Only $22,700 with easy financing. 2188 Malaview.

BY OWNER
½ block from University
Immaculate 2½ year old, Cathedral entrance, completely finished lower level, beautifully landscaped. Exceptional buy at $45,500. 592-9373.

OPEN HOUSE, SAT., SUNDAY, 1-5 p.m. at "Hidden Valley," 2500 Florence Lake Road. Homes from $8,500 to $19,500 in parklike leasehold subdivision, 8 miles from city hall, near lakefront. Wagon Train. 386-0433.

MARDON HOMES LTD.
New high-quality homes on your lot or one supplied by us from only $14,900. Please phone Bruce 592-0995.

VIEW ROYAL
De luxe 2, 3, or 4-bedroom quality home, wall-to-wall shag, full basement, garage, large treed secluded lot. $24,900, low down payment.
Postle Contruction, 477-3728.

OWNER, 3-BEDROOM HOME, asking price $20,000. Low down payment with approved credit. 479-1173.

253 COUNTRY HOMES AND PROPERTIES

TWO COUNTRY HOMES EITH ACREAGES

1—SOOKE
2 Acres of SEAVIEW level, cleared land of which building lots could be subdivided. 5-year-old home offering 2,000 SQ. FT. OF MODERN LIVING. 3 or 4 bedrooms, den with wall-to-wall and bar, living room has a floor-to-ceiling fireplace and wall-to-wall carpeting, electric cabinet kitchen and 2 bathrooms. Because the owners have to move this property is price FOR A QUICK SALE AT $29,900. Existing financing $20,000 at 7½% at $125 per mo., no term; and 9% at $75 per mo., no term.

2—MILLSTREAM AREA
Fully secluded high location. 1¾ ACRES OF TREED PROPERTY. Immaculate 2-BEDROOM MODERN HOME offering a large living room, cabinet electric kitchen, dining area, 4-pce. vanity bathroom and part basement. Wall-to-wall throughout. There is also a SMALL SELF-CONT. COTTAGE presently rented at $70 per mo. PRICED LOW AT $24,900. Existing financing $11,200 at 8½% at $130 per mo., no term.
EDITH GUTEMAR
479-1667 Off. Res. 479-5627
J. H. Whittome and Co. Ltd.
Royal Oak Branch

ROYAL OAK AREA
$26,900
ON THIS 1.63 ACRES THE ATTRACTIVE HOME SITS HIGH ON THE PROPERTY. VALLEY AND SAANICH MOUNTAIN VIEWS TO THE FRONT, PRIVACY AND SECLUSION IN THE WOODED REAR PORTION. THE 25X14 LIVING ROOM WITH FIREPLACE HAS VIEW WINDOWS FRONT AND REAR. SEPARATE DINING ROOM OR LARGE FAMILY-SIZE KITCHEN — YOUR CHOICE. TWO BEDROOMS AND 4-PIECE BATHROOM COMPLETE THE MAIN FLOOR. THE PART BASEMENT CONTAINS DRIVE-IN GARAGE PLUS WORKSHOP AND STORAGE AREA. THERE IS AMPLE LEVEL PARKING SPACE ON THE NICELY LANDSCAPED GROUNDS. YOU WILL FIND IT DIFFICULT TO DUPLICATE THIS OUTSTANDING VALUE. TO VIEW EARLY OR LATE CALL:
ART LAWRENCE
RES. 479-2317 24 HRS., 479-1667
J. H. WHITTOME AND CO. LTD.
ROYAL OAK BRANCH

SIDNEY LITTLE CHARMER
For Darby and Joan or Jack and Jill, a neat, pretty little 2-bdrm home for $17,400 asking. You'll never realize how appealing unless you see within.
AND
3-bdrm home, close to everything, 1000 sq. ft. In nice location at $18,200 asking.
RARE LAND
1.66 acres oceanfront on the peninsula, in a prestige area where the demand must also exceed the supply. $35,000.
ANOTHER PRESTIGE WATERFRONT
In lovely Deep Cove. A beautiful, fully landscaped 1.75 acres. Splendid value at $32,500.
Please call anytime:
Kenneth Harvey 656-2397
Gordon Hulme Ltd., 656-1154

Family-Size and Country Style!
$31,750
This delightful 3-bedroom home, built by Hugo Hucker, has bushels of appeal! Located at
6769 CENTRAL SAANICH RD.
this full-basement home has a bright and sunny southern exposure on neatly landscaped lot. Drive by, and then 'phone to inspect this appealing home.
656-1154 MR. ELWELL 477-3988
G
Gordon Hulme Ltd., Sidney

EXPERIMENTAL FARM AREA
Custom-built by Fowler in 1969. This is a Gold Medallion home with a view of Sidney and ocean, situated on .6 of an acre. 2 front entrances are 1 step only, and once inside you will view many outstanding features. Realistically priced at $38,000, make your appointment today.
Bill Ratcliffe 656-4517
Snarling Real Estate 656-1622

LOVELY COUNTRY HOME
on a full half acre with some seaview, over 1200 sq. ft., two bedrooms, F.P. Very large LR, DR and kitchen. Two bathrooms, electric heat. In a very quiet area and close to main highway. Good value at $24,900 but will look at all offers.
CLIFF TOWNSEND 386-2111
Montreal Trust

¾-HORSE ACRE PLUS
A charming 9-roomed full-finished basement home on 2 levels with separate entrances. Excellent value at $29,900.
4672 Blenkinsop
Call Desmond Holmes Quickly
384-8126 or 478-1227
PEMBERTON, HOLMES LTD.

Saanich Peninsula
Sidney
GORDON HULME LTD.
2444 Beacon Ave.
656-1154

SCENIC VALLEY
There is a heavenly view from this sunny, 3-year-old, 3-bedroom home in Central Saanich. A charming rumpus room and extra bedroom down. There is loads of value here on ½ acre. $34,500. LIZA CHESSHIRE 388-6231. Island Pacific Realty.

TRADE UP
Your home considered as down payment on modern 3-bedroom home with 1.83 acres on Blenkinsop Rd. VLA approved. 658-5134.

CAPITAL REGION AGENCIES
2481 Beacon Ave., Sidney, B.C.
— 656-3951 —
Confidence, Reliability, Action!

SIDNEY REALTY LTD.
656-3928
Real Estate — Insurance
Serving the Saanich Peninsula

253 COUNTRY HOMES AND PROPERTIES

SUPERB SEAVIEW
From most of this 10.44 acre gently sloping property in the Ardmore Area close to two golf courses. Now a farm, it can be subdivided into 13 lots, eight of .74 acres, three of .84 acres and two of 1 acre. The cleared arable portion is well drained by an underground tiled system and irrigation equipment is also available. A catchment pond and well provide good year-round water. Buildings in the beautifully treed area consist of a 1700 sq. ft. 4-bedroom house, two small cottages (rented) and a 30x50 concrete block outbuilding with aluminum roof. $125,000.
Mr. J. P. BELL 656-4293
Mr. G. PERODUEAU 656-4525
PEMBERTON, HOLMES LTD.

NEW HOME CENTRAL SAANICH .46 ACRE
Views in all directions from this big cathedral beauty with 1300 sq. ft. down (panelled recreation room). Featuring three bedrooms, two bathrooms, (five foot vanities in each), indirect lighting, extra kitchen cabinets, huge sundeck off dining room and over double carport. Expensive wall-to-wall broadloam throughout. Just completed and available for quick possession at $32,500.00.
BRENT D. EWING
(656-5661)
BAYSHORE REALTY LTD.
388-6424

10.3 ACRE HOBBY FARM HIGH VIEWS SECLUDED — TREES
Beautiful treed, sloping land, North Saanich near Experimental Farm. Large older family home, (1800 sq. ft. plus full basement), with 3-bedrooms, 30x21 LR with separate 18x12 DR (or den) with fireplace and patio doors, two bathrooms. Small 5-room cottage, two stable barns and other outbuildings. Tall fir, arbutus and dogwood, 624 foot frontage. Asking $69,500; an excellent investment.
BRENT D. EWING
658-5661
BAYSHORE REALTY LTD.
388-6424

PROSPECT LAKE AREA
10 ACRES of extremely beautiful treed property. All year trout stream flowing through. Open to offers. $27,500.
10 ACRE (approx. 1,700 ft. of road frontage. View property. Good holding or ideal for small hobby farm.
10 ACRES AND 3 OR 4-BEDROOM HOME and lots of pasture land. Trout stream running all year round. MARGARET WILSON 386-3231.
Block Bros. Realty

1.6 ACRES TREES, PASTURELAND FAMILY HOME 4-MILE CIRCLE
Excellent stucco home with 2 bedrooms, plus third bedroom and 2-pce. bathroom in full basement. Large garage and workshop. Only $31,500 with $25,300 financing existing. Vacant. Also adjoining 1.6 acre lot available.
385-7721 Cliff Salmond 477-3626
Gardner Realty

BRENTWOOD PROPERTIES
Your Brentwood Bay Realtors for Properties and Insurance
652-1141

2½ ACRES NEAR BRENTWOOD
Home high for the view. Wooded in front. Good garden, pasture land, and lots of fruit trees. 2 bedrooms plus one in full, high basement. Lovely modern kitchen with family area, patios. Asking $34,500 but open to all offers.
CRAE LANGSTON, 386-8596
Island Pacific Realty, 388-6231

BEACH COTTAGE, 1-BEDROOM, space for 2nd, insulated, near new automatic heat, stove and fridge, furnished. Has been year round home. 1 hour to Victoria. $9500. 652-2750, Friday, Sunday or evenings.

SAANICH PENINSULA PROPERTIES LTD.
For all Real Estate Requirements
Box 1235, Sidney, B.C. 656-4000

256 WATERFRONT PROPERTIES

DEEP COVE WATERFRONT
Western exposure, level property, shale beach, a garden of flowers and fruit trees and a well maintained home combine to make this one of the best medium priced waterfront properties we know. Living room, dining room and a sunroom overlooking the seafront and Saanich Inlet. Two bedrooms on the main floor and a "spare room" in the basement. Automatic heat. Small boathouse and a seaside patio.
$32,000
ERIC GRAHAM
386-7521 656-4489
BOORMAN INVESTMENT CO. LTD.
1111 Government St.

80' WATERFRONT
RUSTIC SETTING
Really sheltered waterfront overlooking Sooke Basin. An 8 year old 2-B.R. home. Extra lg. bathrm., dressing rm. combination. L.R. has huge antique brick F.P. Also on the 280' peoperty is a 75'x20' bld. siding and shake roof, completely insulated. A most unusual and interesting property. Price reduced to $28,500 as owner is serious about selling. Phone S. BRIDGES or MRS. PEPE BROWNE at 386-7721 (24 hrs.)
Investors Syndicate Realty Ltd.

68' WATERFRONT, 68'
By 200' land. Interesting terrain for building site, pretty shoreline of East Sooke is across the water. Drive NEARLY to Sooke Elementary School, turn left on Solent, right on Lanark, continue to end of Slemco. Secluded yet near all facilities. Price $11,000. JOHN RUSSELL, 386-2955 or 592-3248 for details.
Mayfair Realty Ltd.

TEN MILE POINT WATERFRONT LOT SOUTHERN EXPOSURE
.98 Acre gently sloping to water and ready to build.
$40,000
PHONE MRS. F. MAUGER
598-5062 or 384-8061
BROADVIEW PROPERTIES LTD.

150 FT. OF PRIVATE BEACH
Private facilities for boating and fishing. Fully developed and landscaped, approx. 1 acre; secluded modern home, 30 min. from town. A bargain at $53,500. ALAN CASEY 386-2911
Shirley Philps Homefinders Ltd.

OUTSTANDINGLY BEAUTIFUL VIEWS
Across Juan de Fuca from this acre and a half of lovely property with private beach. Building restrictions say quality home only. $24,900 — terms. DESMOND HOLMES, 478-1227 or 384-8126.
PEMERTON, HOLMES LTD.

WATERFRONT
3 bedrooms, one ensuite, separate dining room, TV room, large bathroom, A-O heat and fireplace, on ½ acre landscaped lot and beach cabin. 245-3926.

DENMAN HORNBY WATERFRONT
Sea-view lots and acreage from $3,000. Modern Property Developments, 813 Fort. 382-7522.

DEEP COVE 145 FT. WATerfront. Side-by-side luxury duplex. Caretakers cottage, presently rented, $100 monthly. A good buy at $65,000. 1.74 acres. 477-3003.

LAKEFRONTAGE — YELLOW Point. 100 acre farm with 4600 ft. of paved road frontage. Two houses; two barns, 75 fruit trees, $160,000. Phone 245-4269 after 6 p.m.

DOLPHIN BEACH ESTATES
MAGNIFICENT WATERFRONT AND VIEW LOTS
DOLPHIN AGENCIES LTD.
P.O. BOX 398, PARKSVILLE
PHONE 248-6156

4 ACRES WITH OVER 500 FT. waterfront mostly cleared, next to power, water and access roads, quiet country but only 15 minutes from city. 652-1469.

WATERFRONT AND SEA-VIEW lots on Denman Island, $4,550 and up. Seaview Land Estates Ltd., 813 Fort, 382-7522, 477-6764.

PEARSON REALTY LTD.
PARKSVILLE, B.C.
Box 399, 248-6127

256 WATERFRONT PROPERTIES

PEMBERTON HOLMES LTD.
384-8124

WATERFRONT PROPERTIES
1) 15% Discount for cash.
You too can make money on beautiful, treed and scarce waterfront property OR have an exciting summer or retirement home on warm water bay with anchorage.

Choose your 80 or 90 ft. lot in the Dunlop Point Estates, Tribune Bay, Hornby Island. (Ferry Service).
Priced $6,400 to $7,250.

Phone for Brochure—384-8126

2) Thetis Island Fine sloping lot facing Trincomali Channel. Two plus acres with 160 ft. of seafront. Realistically priced at $12,000 with terms or discount for cash.

3) Curties Point. Comfortable, smart, two-bedroom home plus summer house on beautifully treed lot. Sheltered secluded cove faces South on Tsehum Harbour, $45,000.

—Contact—
G. PERODEAU, 656-4525
J. P. BELL, 656-4293
J. H. G. BOVEY, 652-2324

SUPERB WATERFRONT OPEN TO VIEW
SATURDAY 1:30 to 4 P.M.
5575 PARKER AVENUE
A wonderful opportunity for the prudent buyer to acquire a first-class waterfront home. Top quality construction with an over-all living area of 3,400 sq. ft. with magnificent seaviews from nearly every room. Main floor has a beautiful living rm. 26x18 with a feature fireplace wall of planked mahogany, sliding glass doors to large covered sundeck, formal separate dining rm., 2 bedrooms, large family kitchen. Lower level has guest bedrm., 3-pce. vanity bath, sunny utility and sewing room, plus large billiard room with open fireplace and bar. Quiet location on .85 acre with 185 ft. of sandy, unspoiled beach. Owners anxious to move to mainland and offering this beautiful property at the greatly reduced price of $73,500.
(MRS.) GERRIE HUTTON
388-4271 or 386-3927
J. H. WHITTOME and CO. LTD.
706 FORT STREET

ONE ACRE WATERFRONT LOTS
$4,950
Manana Heights — only 6 lots left in 17 lot development, all over one acre in size, located 2 miles off Island Highway on Ladysmith Harbour about 15 miles south of Nanaimo. 100' frontage — spectacular view — nicely treed with giant fir, oak, and arbutus. Paved road, power and telephone. Rocky bluff to deep water can be ideally adapted to boat houses and staircases. Southern exposure affords view of bay, town, and Vancouver Island mountains. Excellent investment, retirement or recreational properties. Building scheme to enhance investment. Salesman on the site Sunday, September 12 from 1:00 p.m. to 4:00 p.m. Drive south from Nanaimo, turn left on Brenton-Page Road (just past Cassidy Drive-in and before Ivy Green Park), continue 2 miles — subdivision before Manana Lodge. Also, 58 acres, nicely wooded, located near the waterfront. $20,000 with terms. MLS — Pearson Realty Ltd., Box 399, Parksville. 248-6127.

WATERFRONT
A FIVE MINUTE LOOK BEATS A MILLION WORDS
Here is real value close to city school bus. A large family home 13 years old. Secluded lawn area from the house right to the waterfront. 2 garages, full high basement with F.P. and 3-pce. bath. The main living area consists of 3 good bedrooms, huge living-dining room, homemaker's dream kitchen, separate utility room, a must see for only $39,500 including 7¼% mortgage and your home, lot, or revenue property may be used for trading. Call Grant MacFarlane 386-7545 anytime. Res. 386-8093. Island Homes Ltd.

PORTGAGE INLET
$39,500
Beautifully situated on the west side of the inlet, this 3-bedroom, two-bathroom home is perfect for those wishing a quiet waterfront property. The heavily treed .6 acre lot offers seclusion with minimum care. An extra large Rec. Rm. with fireplace opens onto a cement patio, also, a large sundeck with complete privacy. If you want a rustic setting close to all schools and conveniences, please call MR. BAXTER or MR. BEAMISH, 385-2471.
Johnston and Co. Ltd.

TUDOR WATERFRONT
1.25 Acres. Approx. 133 ft. of Cadboro Bay waterfront. Easy access. Older STATELY HOME consisting of four bedrooms and den, 3 baths, large dining room, living room with fireplace, completely modern kitchen with built-in double oven and range, dishwasher and garburator. One of the finest waterfront properties on the market today. MAGNIFICENT VIEWS. Full asking price $95,000. Your reasonable offer may be accepted. For details please call LOU BLOOMFIELD, 386-2955 or 592-6018. Mayfair Realty Ltd.

WATERFRONT SECLUSION
Reduced to $53,000. This beautiful home must be sold. Fish at your front door or just relax on the beach. You can keep your boat in the boathouse and rent the cabana above it. The house is just three years old and has 2 bedrooms and room for more in the full basement. LR, DR have wall-to-wall carpet. MRS. JUDY UNICUME, Block Bros. Realty Ltd., 386-3231, 477-6024.

SEAFRONT
Over ½-acre, level, partly treed. Right on beautiful Bazan Bay. Next to 9316 Lochside. Good terms. Only $12,000.
DIRK OKKER 478-4501
(Evenings)
KEN WALTERS 385-2481
(Anytime)
Swinerton, Stewart Clark Ltd.

NO ROADS NO ELECTRICITY
Only by boat or aircraft (through protected waterways) do you arrive at this hideaway retreat near Nootka Island. 3 Bedrooms, full basement, workshop, sauna bath and trout pond. 600' waterfront, 4 acres, $22,500. Your terms. Dar Garside, Byron Price and Associates, 385-2458.

258 CONDOMINIUMS AND TOWNHOUSES

WHYTE AND GOWER
OAK BAY
PROPERTIES LTD.
2227 Oak Bay Avenue
Tel: 592-2407 (anytime)

CONDOMINIUM LIVING IS A NEW WAY of life. More pleasure, less responsibility and a control on monthly expenses. SECURITY from rental increases is gained by homeownership. Amongst some owners CONFIDENCE is gained by the knowledge that ASSISTANCE is available either from friendly neighbors or a RESIDENT caretaker in the building. OAK BAY is the PRIME area for condominium ownership. The interesting VILLAGE SHOPS are within easy walking distance, as well as pleasant walks along Oak Bay's fabulous SEAFRONT. Shortly the Senior Citizens Centre and Branch Library will be an added attraction in the Village.
This pleasant way of living is easily attainable; your present home can be used as equity or you can purchase for cash. A limited number of ONE-bedroom suites are still available at prices from $15,300. Enquire now, for personal apt. to view please call Don Whyte or Alec Gower. 592-2407 anytime.

258 CONDOMINIUMS AND TOWNHOUSES

OPEN HOUSE
Sat. 1:30 to 4:30
1146 VIEW ST.
"The Glen Alden" Condominium. Start your whole "New World" of carefree living ... in one of these spacious 2-bedroom suites. No yard cares or chores. Quiet area close to downtown. Walk to shopping. Priced from $21,000 to $24,500. JERRY HUBERT 384-2740 or Mrs. A. EDGINGTON 477-4531.
BLOCK BROS. REALTY LTD.
477-1841

SOUTH OAK BAY CLOSE TO MARINA CO-OP APARTMENT
Large 2-bedroom plus den apartment in small co-op block. Priced at $23,000. For more information please call Mrs. Watson, 598-4567. C. H. McLeod Realty, Ltd., 2230 Oak Bay Ave.

LAMPSON COURT
3-bedroom condominiums, $14,400. Monthly payments to qualified applicants, lower than rent. Contact Mr. Waring, 382-2159.

263 GARAGES FOR SALE, RENT OR WANTED

WANTED TO RENT: GARAGE or shed suitable for storing 16' boat for winter months. 658-8870.

265 HOUSES WANTED TO BUY

TWO PRAIRIE COUPLES
WANTED IMMEDIATELY FOR THESE PEOPLE WHO HAVE JUST ARRIVED IN TOWN — NEWER OR OLDER 2 OR 3 BEDROOM HOMES. THEY'RE LIVING IN AN AUTO COURT AND MUST LOCATE QUICKLY. CALL NOW FOR IMMEDIATE INSPECTION. JOHN JAMES, WESTERN HOMES LTD. PH. 382-2157 24 hrs.

SINGLE LADY WITH TWO DOGS AND A TURTLE, REQUIRES A COUNTRY HOME WITH SOME SECLUSION IF POSSIBLE. NO OBJECTION TO AN OLDER BUILDING THAT NEEDS SOME ATTENTION. UP TO $20,000 CASH FOR A LITTLE PLACE FOR HER AND HER PETS. PLEASE CALL MR. STOTHERS 386-1341 or 658-5285, BOULTBEE, SWEET REALTY, HILLSIDE SHOPPING CENTRE.

ALL CASH FOR YOUR HOME
Retired couple will buy your home with or without basm't. 2 bdrms. preferred in nice quiet location.
MARIE MALBON 382-9111
Colony Realty Ltd.

WHY NOT
Let STAN JAMES and WAYNE SCOTT sell your home for you. We guarantee an honest effort on your behalf. On your home, business or property of any kind just call us at Mayfair Realty, 386-2955 and expect action, or
STAN JAMES 592-3740 home
WAYNE SCOTT 479-6087 home

3 CLIENTS REQUIRE 3-bedroom modern homes in $25,000 to $30,000 price range. Cash to the owners in all 3 purchases if satisfactory homes are found. Areas wanted are Fairfield, University, Quadra, Maplewood, Cedar Hill. Please call Herb Hodgson, 384-7128, Res. 382-3835. Douglas Hawkes Ltd.

WANTED: RETIREMENT 2-3 bedroom house $25,000 - $30,000. Must qualify V.L.A. Occupancy can be delayed a year or more if desired by vendor. Will be in town until Sept. 23. Victoria Press Box 569 or 386-6237.

INVESTOR WANTS!!
2-3 Bedrm. home for rental purposes. Prefer basement. Up to 20 years old. Must be nice district. Cash available. Quick decision. DON MESSAGE, 385-7761, D. F. HANLEY AGENCIES LTD.

Investor client wishes to buy a number of FURNISHED or UNFURNISHED homes in the Victoria area. Call F. SHERWOOD, 386-7521. BOORMAN INVESTMENT CO. LTD., 1111 Government Street.

UP TO $7,000 DOWN, URGENTLY required for retired couple. No more than three steps close to bus route, no more than $21,000. Must be clean. Call LARRY QUAGLIOTTI 388-6231 or 479-6609. Island Pacific Realty.

CASH CLIENTS
will pay all cash or cash to mortgage for your 2 or 3-bedroom home with basement if possible. Call Victor Wong 385-2458 or 479-6569, Byron Price and Associates Ltd.

I WILL BUY YOUR 2 OR 3-bedroom home immediately for cash if it's suitable for rental purposes. For fast action call my agent J. ROGERS at BLOCK BROS. REALTY anytime. 386-3231.

GUARANTEED
If suitable for rental or fix up for resale my client will buy for cash to you, not over $20,000.
BEN GREIG
Island Pacific Realty, 388-6231

YOUNG COUPLE DESIRE 2 OR 3 bedroom basement modern home. Approx. $22,000 price range. Have $9,000 cash down. Will consider liveable revenue property. No agents 384-1268, after 5 p.m.

WANTED — 5-RM. HOME, N. OAK BAY — $20-25,000. PLEASE CALL MRS. FRASER, BOULTBEE SWEET REALTY, 386-1341 OR 477-1411.

WANTED: 3-BEDROOM, 1½ BATH home, any nice residential area for school teacher. Call Ted Chartres 479-1667, J. H. Whittome and Co. Ltd. Royal Oak Branch.

OUR FAMILY REQUIRES 2 OR 3-bedroom home, full basement, under $20,000. 383-3403.

268 LISTINGS WANTED

NO GIMMICKS!
WE NEED LISTINGS
WE'LL FRANKLY ADMIT WE HAVE SOLD A LOT OF PROPERTY THIS YEAR. WE COULD SELL A LOT MORE AS WE HAVE SEVERAL BUYERS WAITING FOR THE RIGHT HOUSE — WHY DON'T YOU GIVE US A CALL AND LET US SEE WHAT YOU WANT TO SELL. MADGE HOLE 382-5369, DON ROBBINS 592-7641 or CANADA PERMANENT TRUST 386-1361.

271 LOTS FOR SALE

RECREATIONAL HOLDING
Now available, 3 parcels of treed land each approximately 45 acres. Located on Vargas Island, off Tofino. Some excellent beaches and well treed at coastline. Asking $35,000 per parcel. Call R. G. ESTLIN, 477-1841 or 388-6117. Block Bros. Realty.

SOUTH OAK BAY
Seldom available beautifully treed lot with dogwoods, Japanese plum and many flowering shrubs. Act quickly on this one.
$14,900
John Todd
384-9335, 385-7838 Res.
A. BERNARD and CO. LTD.
655 Fort St. 384-9335

SAVORY ISLAND INDIAN POINT
2 lots, both just one block from the beach and hotel. May be purchased separately, or both for $3,850. JO ANN HOPPE 477-1841 or 477-6441.
BLOCK BROS. REALTY

LAKE HILL, 8 LOTS
4 on sewer, 4 on septic. Even a 5-room home. Beautiful property. Open to offers of $48,000. Doris Adams, 385-2458. Byron Price and Associates Ltd., res. 598-2248.

SHAWNIGAN LAKE — WEST SIDE
2 LARGE LOTS — 85x200
$2,750 EACH
MR. CUSTANCE 385-2481
Swinerton, Stewart Clark Ltd.

¾-ACRE CORDOVA BAY VIEW. Saturna Place, $11,900. Inquiries 960 Quadling, Coquitlam, B.C.

16,000 SQ. FT., APARTMENT zoned, in Sidney. Sea and city centre 1 block, $24,000. 656-2390.

BEAUTIFUL BUILDING LOT, 60 by 220, Lake Hill area. Price $8900 cash. 384-4489.

HIGH VIEW LOT, 80X120, VARsity Place, near university, $15,500. Mrs. Armstrong, 386-2151.

LOT IN DEAN HEIGHTS ESTates for sale. $8500. 652-2584.

FULLY SERVICED LOT IN CITY. No rock. 478-7045.

271 LOTS FOR SALE

GORDON HEAD SEAWOOD TERRACE
Off Ferndale at Tyndall
NOW FULLY PAVED
5 EXCLUSIVE LOTS LEFT
Lots 1, 10, 11, 12, 13
Seaview
Trees
Seclusion
Underground Services
NHA Approved
$11,200-$13,600
DRIVE OUT AND SEE
For more info.
OLYMPIC HOMES LTD.
Don Butler Peter Margetts
386-8385 anytime

1.7 ACRES SOOKE RD. AND POLYMEDE
17 miles from Victoria. 2 lots 1.2 acres and .5 of an acre. These can be purchased separately or as one, to form one parcel of unrestricted property. For further information, please call BILL NEAL 386-1341 EVES: 592-6452, BOULTBEE, SWEET REALTY, HILLSIDE SHOPPING CENTRE.

18 ACRES THRIVING DUNCAN AREA
Excellent property in area of residential homes. Unserviced at present, but water and hydro are on both roads. Vendor would prefer cash but will listen to easy terms to good credit covenant. Asking $18,000.
Call Marie Malbon
382-9111. Colony Realty.

PRIME TREED SEWERED LOTS off MacKenzie on the top best part of Oakwinds Street. Fully serviced with fully paid, paved road, curb, gutter, water main, drain, 1-3 of underground wiring. Neighboring homes $38,000 to $42,000. Our lots from $8,500 up. Area 8,400 square feet up. We urge you to see us for a reasonably priced custom built home.
KASAPI CONSTRUCTION
538 Duppiln Road Phone 386-6191
A. A. KASAPI 592-6081

SAVE, DEAL WITH THE OWNER DIRECTLY
Salem Sea-Sites Ltd., 598-5782 or Our resident Representative David Bailey, on Neptune Rd., 656-4694. Beautiful ½ acre serviced lots at Swartz Bay, off Landsend Road. Own financing service. Easy terms.
SALEM PARK DIVISION

CENTRAL SAANICH 8 MILES FROM TOWN 17.5 ACRES
Mostly level land with rolling hills, 2-3 cleared. Good soil, and excellent terms.
Contact: K. OELKER
385-8771 (Anytime)
Brown Bros. Agencies

MT. DOUGLAS PARK
8.15 acres beautifully timbered property. High view of straits and Olympics. Asking $67,000. Low down payment. DON ROBBINS, 592-7641. MADGE HOLE, 382-5369, or 386-1361.
Canada Permanent Trust

OAK BAY VILLAGE
Excellent building lot close to village shopping. Beautifully treed, level lot, average measurement 61x118'. A rare opportunity. Call quickly on this one. Priced at $14,000. Mrs. Watson, 598-4567. C. J. McLeod Realty, Ltd., 2230 Oak Bay Ave.

CENTRAL SAANICH
100x250'. Some views of Malahat. Good 2nd growth timber. Western exposure. Asking $7,000. Open to reasonable offers. DON ROBBINS, 592-7641. MADGE HOLE, 382-5369, or 386-1361.
Canada Permanent Trust

½-ACRE BUILDING LOT. SEA view-public water and power. Lightly treed and level. 100 yds. to good beach on Sooke basin. $5000.00 terms. F. SHERWOOD 386-7521.
BOORMAN INVESTMENT CO. LTD.
1111 Government Street

NOW IS THE TIME
to buy. 2 lots 50x120, off Interurban, flat meadowland. Hold for future development and double your investment. Both lots for $7,000. Call Glen McGregor, 477-3675. Byron Price and Associates Ltd., 385-2458.

LOTS
Colwood-Langford-Metchosin Area. All sizes from recreational lots up to acreage. Take a look, make an offer.
Lawrence Scott
Res. 478-1640 478-1720
Rex Hughes Agencies Ltd.

APARTMENT SITE FAIRFIELD
100x157.5. Ideal apartment site. Price $50,000. Call J. MEARS, 598-3321. Oak Bay Realty Ltd.

WATERFRONT $7000
All reasonable offers considered on this rural lot. Quiet area, water, hydro and 88' of rocky shoreline on Florence Lake. Information thru Shirley Wilde of Rex Hughes Agencies, 478-1729 or res. 478-2459.

METCHOSIN 2-3 ACRE LOTS
Some with sea view and mountain view, some with stream frontage. City water available. Suitable for V.L.A. Seabrook Estates, phone 384-2069.

BUILDERS NOTE
New Subdivision Brier and Tzouhalem, Duncan, 2 choice lots, on water and sewer, $6,000 each.
W. Kralt 746-7024 or
Rainbow Properties Ltd.,
Vancouver — 736-7668

WHERE ELSE
Can you buy NINETY THOUSAND SQUARE FEET of beautiful private view land for $5,750? Metchosin only, call — 478-1227, DESMOND HOLMES, 384-8126.
PEMBERTON, HOLMES LTD.

SHAWNIGAN HILL. STILL twice the size for half the price. Lovely view lots — 1 acre and 3. Naturally treed. Paved road, power and water. Walking distance to lake or village. 743-2471 or 478-5267.

COLWOOD ACREAGE LOTS
2 acre treed lots choose sea or lake view beautiful homesites exclusive area $7,500 to $9,500 terms. MRS. McKEAGE 479-5868. Island Pacific Realty 388-6231.

SEAVIEW LOT
135x70 perc tested, paved rd. and curbs in $11,000.
388-4271 Lorraine Ziegler 592-1768
J. H. Whittome and Co. Ltd.

2 LOTS IN OAK BAY
University area. Between 2025 and 2035 Cedar Hill Cross Rd.
$12,900 and $13,400 terms
Afternoons 477-6666 Eves. 592-3162
Builders and Developers

FULLY SERVICED BUILDING lot, Gordon Head. 60'x110'. $8,500 or offers. Call Frank Allen or Rex Hughes Agencies, 478-1729 or res. 478-4807.

BENHOMER RD OFF METCHOsin Road, an excellent 70' lot. Try $7,950. Don Tregear, 383-4141. City Trust.

LEVEL, SEWERED LOT, DUplex size, near Tillicum road, $7,900. 385-3693 evenings and weekends.

DAISY AVENUE OFF INTERURban, fully serviced level lot, 66'x136', $7,500 cash. 479-4730.

273 PROPERTY FOR SALE

V.L.A.
Properties are getting scarcer. Have excellent 2 and 3-bdrm. homes in several areas on ½ to 1¼ acres.
Prices $17,000 to $33,000
Call: VERA FRIEDRICH
386-2911, 598-2610
Shirley Philps Homefinders Ltd.

BARGAIN!
Would you pay $825 for an acre of lovely land? If so, have a look at this nicely treed 20.9 acre property near Otter Point Golf Course in Sooke. Call: LILLIAN HENDY 479-1667, J. H. Whittome and Co. Ltd., Royal Oak Branch.

273 PROPERTY FOR SALE

MILL BAY
WATERFRONT, ACREAGE LOTS, FARMS
Call "land specialists", 743-5525
Malahat Realty Ltd.
Mill Bay, B.C.

PALM DESERT, CALIF. 92260. Piper Real Estate, Rentals and Sales. Write for details. Vera Gordon, manager, 73—744 Hwy. 111.

METCHOSIN DISTRICT
2-acre lots — $6,500 and up
REX HUGHES AGENCIES LIMITED
478-1729

2 LOTS, ESQUIMALT ROAD, $25,000 cash. 384-2645, Principals only.

274 PROPERTY WANTED

WANTED!
3 TO 10 ACRES
MOSTLY ARABLE, with or without buildings, needed within 15-mile radius. Handy to SCHOOL or BUS, to $30,000. ALF PORCHER, 386-2955, Mayfair Realty Ltd.

CASH — TOP PRICES FOR SUBDIVISION LAND OR APARTMENT SITES.
PARK PACIFIC APTS.
388-5491

VICKERY AND SONS LTD.
LOTS OR ACREAGE IN ANY AREA
592-6149 592-6622

BETWEEN VICTORIA AND DUNcan. Prefer 2-bedroom home, fireplace. VLA specification between $10,000 - $12,000. Phone 478-5031.

WATERFRONT LOT WITH OR without cottage. Qualicum Beach or area. Reply to Victoria Press Box 510.

SMALL FARM UP TO ⅔ ACRES with home. The party will pay cash. Victoria Press Box 531.

CASH FOR BUILDING LOTS ON sewer. 386-6191.

CASH FOR DUPLEX, 4-PLEX lot or acreage. 658-8805.

280 ACREAGE FOR SALE AND WANTED

2-ACRE LOT METCHOSIN
Beautiful 2-acre lots, fully serviced, trees, views, near golf course, fishing. Second stage of water line and paving to begin soon, but lots are available now. Drive out Metchosin Road to Pears Rd., golf course at corner, turn right on Pears and follow signs. Priced from $12,000 up, with terms.
LEERON INVESTMENTS
478-1974

SECLUSION, PRIVACY
YOUR DREAM CAN COME TRUE on this beautiful 6½ acres in Cobble Hill. Partly cleared, beautiful trees, well on property, all fenced. Excellent financing of just $14,500.
MAUDE DOBSON
658-5676 386-2911
Shirley Philps Homefinders Ltd.

ENJOY THE PRIVACY OF YOUR OWN 24 ACRES
This property is well treed, offers sea glimpses and is within 15 minutes of downtown Victoria. An excellent buy at
$54,000
384-8126 J. BONAR LAW
PEMBERTON, HOLMES LTD.

LANGFORD 11 ACRES
Good farm land or holding property. Roads on two sides. Was on market at $45,000 cash, now only $33,000 with terms. Act fast on this. FRED BERGMAN, 386-2955, Mayfair Realty Ltd.

ACREAGE WANTED
Cash available for Saanich Peninsula property. Prospect desires 2-10 acres vacant land for investment purposes.
Call DON MESSAGE 385-7761
D. F. HANLEY AGENCIES LTD.

CASH
For property in the Greater Victoria area including Colwood and Metchosin.
KASAPI CONSTRUCTION CO. LTD., 386-6191

ACREAGE FOR SALE?
Large or small, with or without home building lots, etc. Call GEORGE CHAN, the specialist in Land. 386-2955. Mayfair Realty Ltd.

PANORAMIC CITY AND LAKE views, 2 acres, Braemar Heights. 478-3203.

HAPPY VALLEY
For sale by owner. Approx. 12 acres. 478-1190.

WANTED: 10 ACRES OR MORE, Langford or vicinity, 478-2822. No agents.

29½ ACRES, NORTH SAANICH, $2,200 per acre. Don Tregear 383-4141, City Trust.

FOR SALE; 5 ACRES, CENTRAL Saanich, owner. 652-1851

285 UP-ISLAND PROPERTIES

FROM $1,950
LOTS — ½ ACRE PLUS
These lots are selling fast and these prices just can't be repeated! Located only 10 minutes from Parksville. (Vacation Land!) Unspoiled, secluded yet close to all amenities. Lot sizes range up to .68 acre. Prices range from $1,950 to only $2,350! 10% discount for cash or only 10% down with balance at 9½% interest — payments as low as $22 per month. (Based on 7 year amortization with 3 year term). Invest in it or build on it. Don't delay, get the details NOW!

LARGE ACREAGE BUY!!
154 acres located at the very edge of the Parksville municipality. Excellent subdivision potential. Good marketable timber on the land. This is an excellent investment at $85,000 with $30,000 down.
CALL GEORGE GERAGHTY
248-6156
DOLPHIN AGENCIES LTD.
BOX 398, PARKSVILLE, B.C.

COLUMBIA BEACH
See to believe — South to Qualicum V.I. 9 houses ready, golf, fishing, skiing, boating. Sewerage plant, underground wiring, gravity water. Zorkin 753-3461 Nan.

1—19 ACRES, 1½ MILES SOUTH of Duncan with 4-bedroom house, barn, other buildings, quiet location and good value at $41,000 includes machinery.
2—20 ACRES unimproved land wooded with some mature trees, unorganized area south of Duncan, listed at $1500 per acre. For further information please phone Ron Phillips.
G. K. Schmidt Agencies
746-5890 or 746-6135

LAKE COWICHAN
2 Acres, corner Greendale and Lake Cowichan Roads. Zoned motel, multiple dwelling. Excellent mobile homes site. Short walking distance from village centre. Estate Sale.
Exclusive to M. G. ZORKIN and CO. LTD., Box 99, Nanaimo, B.C.
Call JACK WASHER 743-3461, eves. 753-2073

MILL BAY, 2-BEDROOM BASEment home, sea view, 600 ft. beach access, municipal water, crestwood kitchen, carport and patio. Lot 66x110. $21,900.
Adjacent lot ready for full basement home, $4,900. Wills and Sons Contractors. 743-2932. View by appointment. Open house Sat. and Sunday, 2-5.

$21,000 BUYS A FOUR-BEDROOM home plus new one-bedroom rental and 2-bedroom unfinished on 2 acres. Write to Box 3136, Courtenay, B.C.

NEW HOME. ASSESSED VALUE $23,500. Cherry Point area. 3-bedroom. Basement. 743-5046.

SELL
IT
FAST
WITH A
CLASSIFIED AD

290 FARMS FOR SALE AND WANTED

4.3 ACRES
2-BEDROOM HOME
Located 65 miles from Victoria. A comfortable well-built house with extra bedroom in the full basement. Presently growing strawberries and vegetables, with a ready market. Close to fishing, golfing and curling. Asking $35,000 with good terms. Trade your house on this if you wish. B. SIMONS 386-1341, BOULTBEE, SWEET REALTY, Hillside Shopping Centre.

"QUOTA DAIRY FARM"
100 Acres of the best land in the Salmon River Valley, all cultivated. Quota of over 1600 lbs. 55 cows plus 45 replacement heifers. New 3-bedroom, full basement home. Asking $250,000 with $125,000 down, balance at 7 per cent.

"MIXED FARM"
Located just 5 miles from Salmon Arm in the beautiful Salmon River Valley. Has over ½ mile of river frontage plus good creek through property. 50 Acres under cultivation, balance in timber, bush and pasture. Full line of haying equipment. Old 3-bedroom home, barns and outbuildings. Asking only $52,000 with good terms. Call ED HOLT in Victoria at 598-3720, Fri., Sept. 17 and Sat., Sept. 18 or write to SALMON ARM REALTY LTD., Salmon Arm, B.C.

158 ACRES
of a hide-away paradise 40 miles north of Kamloops, 9 miles off the famous Yellowhead highway on good secondary road with mail and school bus. Hydro and telephone available. Have your own fishing and hunting, raise horses, cattle or use it as a holiday resort. Approx. 140 acres timbered, ½ mile of year round creek runs through property. 4 room building for accommodation. Price $35,500. FRED RAUCH, 383-5827, 386-3231.
BLOCK BROS. REALTY

DAIRY FARM OR BEEF RANCH
Enjoy balmy Vancouver Island. Money making 75 head dairy farm on 238 acres, 140 cleared — good soil and year round water supply. Good 4-bedroom home and 2-bedroom house. Can be obtained less equipment and milk quota for beef ranch. Contact E. DAVIES, c-o Block Bros. Realty (Cam-Co) Ltd., 449-5th Street, Courtenay, B.C.

CLASSIFIED
ADS
PUT MORE
SUNSHINE
IN YOUR
LIFE

GET READY CASH BY
SELLING THE ARTICLES
YOU NO LONGER NEED

PHONE
386-2121

293 GULF ISLANDS PROPERTIES

SALT SPRING LANDS LTD.
WATERFRONT
1 acre with 100' of safe beach on a small bay.
$15,000
ACREAGE
4 and 5 acre parcels of treed land with road frontage, within walking distance to ferry. $8,500, easy terms. Call Collect:
BOB TARA
Eves. 653-4435 Days 537-5515

CLEAR VIEW
This mossy, rocky, lightly treed, 2 acres of sparkling air and view serviced by water, power, phone.
$10,500

CONSTANT CREEK
34 acres of meadow land with year-round creek, power and phone and some high view land for building site. On blacktop road, is a good by at $37,000. Call Collect:
DICK POOLE
Eves. 537-2643 Days 537-5515

GALIANO ISLAND
Quiet, unspoiled woodland acreage with sweeping southwest view of Trincomali Channel, minimum two-acre parcels, only ten minutes from safe moorage at Retreat Cove, $8,000 on terms.
For investment or retirement in a beautiful area protected by covenant, this homesite is over an acre in size and ready for building and landscaping. There is an abundance of good sweet water, a lovely view of the Gulf, and beach access for warm swimming and fishing. Full price $10,500 on ten-year term.
For details of these and other properties now available on Galiano Island, please contact:
Miss JEAN LOCKWOOD
Eves. 539-2442 Days 539-2250

DENMAN ISLAND
76 acres of fine farm land, wonderful view with 1000' of beautiful beach. House, barn and orchard. $120,000.

HORNBY ISLAND
Waterfront beach lots from $5,950.
4 serviced acres, $8,500.
10 acres, 4 cleared, good soil, parklike trees, 5 min. to beach. $11,500.
Call Collect: COLIN MOUAT
Eves. 335-2475 Days 537-5515

HORNBY ISLAND WATERFRONT and PARK LOTS
Choice, treed, level, waterfront and inside park-like lots of approximately ½ acre in size. Waterfront lots border on white sandy beach, salmon fishing at door, oysters close too. Government park for hiking and bike riding. Priced at $8,000 to $12,000 with terms as low as 1% down, 1% per month, 8½% interest on unpaid balance, open agreements. Inside lots from $1,650 to $2,500 with same terms. For information and brochures contact Frank McLaughlin or Bert Yearsley 754-2311 at Sandpiper Beach 335-2256; Whaling Station Bay Estates 335-2429; and on Galleon Beach, Ted Rodwell — c/o Nanaimo Realty Co. Ltd., Box 518, Nanaimo, B.C.

"MAYNE ISLAND"
Exceptional waterfront property. Over 2-acres with custom built home with many extras. This is one of the finest view properties on the islands. Contact G. LAITE or K. E. DICKSON 386-1361, Canada Permanent Trust.

NEW, RUSTIC POST AND BEAM, 2 storey lakeview home on ¾ acre. 3 bedrooms dual plumbing, wall-to-wall carpets, built-in appliances. Phone (Ganges) 537-2606.

Water Fears Aired

COURTENAY — A well attended meeting of the Upper Island Union Board of Health was held at Port Hardy last week end with Mrs. Eve Smith of Rumble Beach in the chair.

Considerable discussion took place on the possible effects on water quality that the increased recreational use of the Campbell River may create.

The water district has been informed of the possible contamination and further discussions will be held, it was reported following the meeting.

Complaints from local residents on dust and noise nuisance from a mill in the Campbell River area has been referred to the health board from the Regional District of Comox-Strathcona.

It was decided to clarify the responsibility of the pollution control branch while at the same time taking the appropriate action against the offending company.

The various resolutions submitted by individual union boards of health to the associated board's meeting in Vancouver were discussed.

Mrs. Eve Smith and Mrs. E. McNish of Courtenay were nominated to represent the board at this meeting. Mrs. McNish is Courtenay School District representative on the board.

Dr. T. W. Hicks, the regional consultant, emphasized the need to upgrade some of the accommodation in the northern Island area so as to attract and keep dentists in the districts.

Medal Round On Monday

Monthly medal round for ladies with handicaps of 15 and under will be held Monday at Cedar Hill Golf Club.

Draw and times:

9:30 — K. Tribe, M. Bliss, S. Naysmith.
9:37 — M. Green, M. Price, P. Mearns, J. Smith.
9:45 — E. Hay, I. Flemming, G. Pumfrey, L. Budden.
9:52 — B. Breffitt, D. Brundson, P. Matthews, J. Fall.
10:00 — J. Lovett, D. Shaw, E. Saunders, M. Styles.
10:07 — J. Lawson, P. Jacobson, M. Todd, D. Clement.

Inquest Called

DUNCAN — An inquest has been ordered into the death of a Duncan man killed Wednesday night while crossing the Trans-Canada Highway in Duncan.

John Frank Allison, 63, of 490 Ypres, was struck by a car driven by Christopher Hughes, 20, of Wilcuma Lodge, Cherry Point.

Coroner Thomas Lines has not yet set a date for the inquest.

Wire Theft

UCLUELET — Edward Shepherd, of Parksville, was given a six-month suspended sentence by Judge Myrtle Saxton in Ucluelet Provincial Court recently after he was found guilty of stealing wire from the B.C. highways department.

Boxla Meeting

Election of officers will be the main item Sunday at the annual general meeting of the Esquimalt District Lacrosse Association at the Fraser Street Hall beginning at 7 p.m. All parents are urged to attend.

DEFENCE CONSTRUCTION (1951) LIMITED
PROJECT: Replacement of Floats, DND Dock, Holberg, B.C.
File: HG 16210
SEALED TENDERS, marked as to content addressed to the undersigned will be received until 3:00 p.m. E.D.T. FRIDAY, October 8, 1971.
Plans, specifications and tender forms will be on view at Construction Associations at Vancouver and Victoria and DCL Vancouver Branch Office and may be obtained by Prime Contractors only from DCL Plans Section, Ottawa at the address below on deposit of $25.00 payable to Defence Construction (1951) Limited.
Security deposit as called for in the Tender Documents must accompany tenders.
N. J. Smith, Secretary,
Defence Construction (1951) Ltd.,
225 Metcalfe Street,
OTTAWA, Ontario.
Postal Code KIA OK3

NOTICE TO CREDITORS AND OTHERS
In The Matter of the Estate of DOROTHY WILLIAMS HOBDAY, late of 614 Foul Bay Road, Victoria, B.C., deceased.
NOTICE IS HEREBY GIVEN that creditors and others having claims against the estate of the above-named deceased are hereby required to send them to the undersigned Executors at 1057 Fort Street, Victoria, B.C., before the 20th day of October, A.D. 1971, after which date the Executors will distribute the said estate amongst the parties entitled thereto, having regard only to the claims of which they then have notice.
JOSCELYN ARTHUR HOBDAY,
MONTREAL TRUST COMPANY,
Executors,
By their Solicitors
MESSRS. HORNE, COUPAR, MacMINN & ROBERTS.

Family Unit 'Most Important'

Aid Group Call for Help

Mackenzie

DUNCAN — "It's our function to give help to people who need it" the newly elected president of the Cowichan Malahat Family Counselling Service said Thursday.

Hall Mackenzie was speaking at the annual meeting. He told the group that one of the main efforts will be to enlist participation of members of the community in the service.

Formed June 1, 1970, the group defined its purpose as "believing that the family as a unit is the most important group in society."

Its program is an effort to give help to those families who seek to better cope with what they termed "the stresses and strains of modern living."

Chairman at Thursday's meeting was Michael Coleman, a former director. Coleman praised the efforts of Ed Brundell, the former president who had been largely responsible for the actual formation of the counselling service.

"The service made 767 contacts in the past year, which is an extremely high rate of community service" said Coleman.

He explained that the service was comprised of one paid full-time co-ordinator, Mrs. Mary-Jane Lewis and 13 volunteer counsellors plus volunteer legal and medical advisors.

"This is a very selfless organization" commended Coleman, adding that he was exchanging his post of director for that of consultant.

Named as directors for the upcoming year were Bob Moss, Frank Carmichael, Eva Ryan, Dr. Charles Ennals, Ed McKierhan, Tom Lines, Florence Graham, Frank McIntee, Dr. Gordon Robertson, Gary Lacroix, Hector Stone, Bob Purgavie and Joan Robinson.

Coleman

Driver Fined

UCLUELET — Michael P. Sutherland, of Wreck Bay, an American citizen, was recently fined $50 by Judge Myrtle Saxton after he was found guilty in Ucluelet Provincial Court of driving without due care and attention.

Judge Considers Jail

Cones Theft Costs $300

COURTENAY — In family and children's court a male aged 17 was placed on six months probation for his part in being in possession of stolen property, following a breaking and entry by others at Baynes Sound Oysters.

A female juvenile paid a $10 fine for driving without due care and attention on Sept. 7 on the Bevan Road.

RCMP said the car she was driving was rolled over. She also paid a $10 fine for driving without a licence.

The unlawful entry and theft of pine cones, from Wellwood of Canada property, cost two men fines of $150 each when they appeared before Judge John Ryland Thursday.

Allan Douglas Jewell, 23, of Campbell River and Jean Paul Cartier, Cumberland, 28, each pleaded guilty to the joint charge.

The cones were valued at $200 police said.

The judge told Jewell: "This is not your first offence. You seem to spend most of your spare time drinking and you don't engage in any sports. The probation service has recommended probation and I don't know but whether I should consider jail.

Jewell said the cones had been returned to the company.

"You were completely drunk," Judge Ryland told Mrs. Eleanor Ruth Bill, after she pleaded guilty to impaired driving near Courtenay on Sept. 14.

RCMP said a call had been received from the Fanny Bay area complaining "about a woman driving all over the road."

The 48-year-old woman was subsequently checked and given a breath test wich showed a blood alcohol reading of .24 per cent.

She was fined $300 and prohibited from driving for three months.

A traffic violation ticket issued for passing when unsafe was not upheld when James Michael Johnson, 19, of Comox appeared to dispute the ticket.

The judge said it was the usual case of two opposite views and no other witnesses. He added that if there was doubt he must award the benefit of that doubt to the accused and dismissed the charge.

Go-Go Girl Critic Attacked

Ald. A. W. Noel of Saanich, chairman of a committee that made arrangements for the Union of B.C. Municipalities convention in Victoria says a "narrow-minded" Port Alberni colleague has caused all the fuss over a drawing of a spirited go-go girl.

Noel said Thursday that Ald. George McKnight was assuming too much when he criticized the drawing on a handout describing entertainment arrangements.

"I hope his talents and contributions to Port Alberni council are not commensurate with his small and narrow-minded attitude as has been expressed here," said Noel.

McKnight said earlier that the drawing could give anyone the impression that UBCM delegates were up to after-hours hijinks.

A paragraph on the handout prepared by Noel's committee reads:

"It is not expected that the little girl on the side of this bulletin will be at the business sessions but you may be fortunate enough to meet her at one of our social events!"

Hi-Neighbor Celebrations

Pioneers Honored For Centennial

ERRINGTON — Five pioneers received their Centennial Medallions at the Errington Hi-Neighbor day celebrations.

Frank Robinson, president of the Errington War Memorial Hall Association, making the presentation, said: "I feel very humble and very proud to have been asked to present these very fine people, our senior citizens, with th British Columbia centennial medallions.

"These are the people who through their hard work and perseverance, have made this the finest country in the world to live in.

"We all want to thank you and I sincerely hope that in future we and our children will be strong and able enough to carry on your fine traditions."

Receiving the medallions were Mrs. Mary Ponath who was born in New Brunswick.

Her family were British Empire Loyalists who had sailed at the time of the Mayflower from Gravesend, England, to Goshen.

She came first to B.C. in 1915, living in Port Alberni, and Calgary, before coming here.

Mrs. Sybil Taylor, who received the Dogwood motif on her medallion, having been born in B.C., was the first baby born in Errington.

Her parents came here in 1888. Mrs. Taylor lived here for many years after her marriage.

Mrs. Hilda Booth was born in Thamesville, Ontario. Her parents lived there in 1881 and later homesteaded at Dubuc, Saskatchewan in 1905. She came to Errington in 1942 with her husband Jack.

William Elliott was born in Tweed, Ontario, and was a farmer and carpenter. Grandfathers on both sides came from Ireland.

He served overseas in the World War I and was transferred to the Medical Corps. He farmed at Clive, Alberta, before coming to Victoria in 1941, then to Errington, a few years ago.

A. George Tranfield was born in East Wellington and received the Dogwood motif on his medallion.

He was active in forestry work most of his life. His father came to the district in the 1880's and broke trail from Nanaimo to Port Alberni.

He was co-founder of the natural history group in the 1930s and started the Arrowsmith natural history society last year.

Mrs. ElisabethKl emm, who was absent, was born in Listowel, Ontario. She lived at Indian Head, Saskatchewan before coming to Errington in 1950.

Man Jailed

UCLUELET — Alan Leblanc, from Ottawa, Ont., was sentenced to three months in jail recently by Judge Myrtle Saxton after he was found guilty in Ucluelet Provincial Court of attempted theft of an automobile.

Minor Charge

UCLUELET — Mervin Winters, of Ucluelet, was fined $150 by Judge Myrtle Saxton in Ucluelet Provincial Court recently for entering a licenced premises while a minor.

Parksville Loses Monument To the Past

By DOROTHY BUTLER

An old house that has stood since the early days of settlement in Parksville is being torn down.

It is a two-storey frame building standing near the Vancouver Island Coach Lines depot and was built by Duncan McMillan in the early 1890s when he left his Errington farm to make his home in Parksville.

The old house has seen Parksville grow from a settlement, listed in a B.C. Directory published at that time, as having a population of 50, to the present mushrooming municipality.

McMillan was road building superintendent and bridge-builder in 1894, and in 1897 was appointed Government Telegraph lineman.

His wife was the telegraphist, using a room in the home as an office.

After the death of his father-in-law, William R. McCarter, postmaster at the Halfway House, an addition was put on the house, and Mrs. McCarter came to live with the couple.

The property was later sold to a Nanaimo synidcate and the portion of it lying west of the present Alberni Highway was subdivided.

Duncan built a new home on the east side of the highway — a building which was later to become the Parksville teacherage, now also demolished.

The house now being torn down was bought by Mrs. John Hirst, proprietor of the Rod and Gun Hotel. In 1913 it was rented to E. D. Thwaites and he and his family lived there for almost 9 years.

After the Thwaites moved Mrs. Hirst's daughter Ray and husband Allan Ford lived in the house for three years and in 1924, her son Tommy bought it and lived there with wife Mabel and family.

Liberal Meet

DUNCAN — Michael Coleman, federal Liberal president, announced Thursday that a recent executive meeting of the party had selected Ladysmith as a central site for the Liberal meeting to nominate a candidate for Nanaimo-Cowichan-The Islands federal riding in the next year.

Coleman said considerable interest had been expressed in the nomination and that a number of candidates were expected to be in the running.

Nanaimo United Appeal Starts, Campaign Goal Is $85,000

NANAIMO — The United Appeal got underway officially at 10 a.m. Thursday when President Les Clark and campaign manager Dave Stupich dropped their personal donations in a box on city hall steps.

Alderman Bill Hunter, City of Nanaimo, Frank Anzik, Chamber of Commerce, and Rod Glen, Harewood Improvement District, were other civic officials represented at the opening.

The campaign goal this year is $85,000.

Stupich said that organized labor will play a large part in the campaign this year.

So far, early donations have been received from Black Brothers Electrical, $65, and Wire Rope Industries of Canada, $160.

The 15 agencies being aided by the appeal are St. John Ambulance Association, Red Cross Homemaker's Service, Canadian National Institute for the Blind, Canadian Mental Health Association, Children's Hospital.

John Howard Society, Kinsmen Rehabilitation Foundation of B.C., Nanaimo Association for the Mentally Retarded, Victoria and Vancouver Island Multiple Sclerosis Society, No. 205 Squadron Air Cadets.

Nanaimo Neurological and Cerebral Palsy Association, Red Cross, Boy Scouts, Nanaimo Family Life Association, and Canadian Arthritis and Rheumatism Society.

The residential canvas will be held from September 27 to October 4. Chairman is Fred Cooper.

Other committee chairmen — Lyle Engemoen, budget, Bill Morgan, business and industry; Brian Lapadat, employee contributions; James Taylor, professional canvas; Lyall Feltham, publicity; Bob Koster, special events.

Stupich said the appeal will wind up November 25.

Jobs Open and Close

CROFTON — Win some, lose some, seems to be the motto of B.C. Forest Products these days.

The company decided earlier this week to add another shift to their mill operation at Youbou, opening up 75 jobs effective Sept. 27. Then Wednesday officials at the Crofton pulp and paper mill announced that they will lay off some 50-60 men until at least Nov. 1.

The layoff, according to industrial relations supervisor Ken Halliday, was to facilitate the repair of recovery tubes. The tubes had been tested, producing stress cracks in the generating section of the boiler.

One-quarter of the pulp and paper mill has been down since the end of August. At that time management closed the recovery boiler for regular maintenance and repairs, avoiding lay-offs by having employees either take holidays or cover for other employees on holiday.

LUNDS
926 Fort Street
AUCTION
Tomorrow, 9:30 a.m.
View Today Until 5 p.m.
Tomorrow from 8 a.m.

Estate Car
To close the estate of the late Wm. Claude Anderson
1966 Comet
8 Cyl, 2-Door HT
To Be Sold at 9:15 a.m.

Furnishings — Rugs
Roto-Tiller
"Viking" (Johnson) Outboard Motor
Major Appliances, Bicycles
Garden Tools, Walking Sprinkler, Carpenters' Tools
"Verifax" Copier
Powerful Hand Tools

LUNDS AUCTIONEERS & APPRAISERS PHONE 386-3308

IT'S KILSHAWS
1115 Fort Street
AUCTION
TONIGHT AT 7
Estate and consigned
FURNISHINGS
RUGS
APPLIANCES
Modern chesterfields — bedroom stes.
PIANO
6 Portable T.V. sets — comb. T.V. set
DEEPFREEZE
Mahogany table and chairs — desks - rugs - drapes, etc.
Refrigerators, Ranges, Washers
Over 350 lots for your inspection
Kilshaws Auctioneers Ltd.
1115 Fort Street 384-6441
For Your Sale or Cash Guaranteed Appraisal Call Kilshaws

TRAFFIC LINE MARKING PAINT

Samples of Traffic Line Marking Paint, for testing purposes, will be received in this office, up until noon on Monday, September 27, 1971.

Paint samples will be applied by machine and tested in place during the Fall and Winter. Paint must be dry to traffic use within ten minutes, and suitable for drop-on bead application.

Bids for the City's 1972 requirements of these materials will be obtained in the early Spring, from those who have submitted their samples for this test.

If you wish your product to be tested, please supply the following samples to this office:

1 gallon WHITE traffic line paint.
1 quart YELLOW traffic line paint.
1 quart RED traffic line paint.
1 gallon thinner for above.

Please have labels loosely attached to the cans so that they can be easily removed and retained in this office. Samples will be identified only by number during tests.

G. F. Sharpe,
City Purchasing Agent.

City Hall, Victoria, B.C.
September 14, 1971.

2968 DOUGLAS
OK TIRE STORE
YOUR TRACTION CENTRE
TIRE CLEARANCE
WHILE THEY LAST — YOUR SIZE IS ON
SALE NOW

SIZE	TYPE		CLEARANCE
550 - 12	H - 100	B/W	19.95
550 - 12	H - 100	N/W	20.95
600 - 12	H - 100	N/W	22.60
520 - 10	H - 100	B/W	19.95
520 - 10	H - 100	N/W	21.95
650 - 13	ROAD	N/W	18.85
775 - 14	ROAD	N/W	19.95
775 - 15	ROAD	N/W	19.95
560 - 15	H - 100	B/W	18.95
560 - 15	H - 100	N/W	19.95

SIMILIAR
WESTERN OK TIRE STORE
2968 Douglas St.
John Ciceri, Operator
OPEN ALL DAY SAT. 2968 DOUGLAS ST.

FOR WANT ADS — 386-2121
Make Classified a Reading Habit

FEVER'S ON AT NATIONAL
YEAR-END DODGE FEVER SALE
1971 DEMONSTRATOR CLEARANCE CONTINUES
EXAMPLES
1971 DODGE "CHARGER"
318, V8, power steering, radio, white sidewall tires, rear window defogger, full wheel covers. "FEVER PRICE" $3495

1971 DODGE "DART" COUPE
Dart's famous 225 C.I.D. engine, 3 speed automatic, radio, whitewalls, full wheel covers. Body side mouldings, deluxe vinyl bench interior. "FEVER PRICE" $3095

1971 DODGE POLARA CUSTOM 2 SEAT WAGON
383, V8, oversize belted whitewalls, light package, trailer towing package, tinted glass, bumper guards, luggage rack, tailgate window washer, deluxe vinyl interior. SAVE $800. SPECIAL "FEVER PRICE" $4695

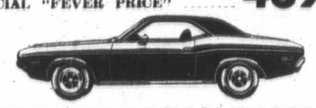

1971 DODGE "CHALLENGER"
Sports hardtop, 383 C.I.D., V8 power steering, brakes, console shift, radio, deluxe vinyl bucket seats. Reg. $4686. SPECIAL "FEVER PRICE" $3995

ONE ONLY
1971 CHRYSLER "NEWPORT"
4 door hardtop, 383, V8, light package. Rear window defogger, power windows, rim-blow steering wheel, whitewall tires. Deluxe cloth and vinyl interior, white vinyl roof. Deep dish sport wheel covers. Reg. $5608. SPECIAL "FEVER PRICE" $4695

"FEVER" HITS THE USED CAR DEPARTMENT TOO!

1968 FARGO ½-TON PICKUP
Long, wide box, custom cab $1595

1969 DODGE 'SWINGER 340'
Sports hardtop automatic, deluxe vinyl interior, custom radio. ONLY $2095

1969 PLYMOUTH FURY SEDAN
Automatic power steering, 318 V8, custom radio. $1895

1964 ENVOY
4 door sedan, bucket seats, ideal student's car. ONLY $795

1966 VALIANT "1200"
2 door hardtop, big slant 6, automatic, radio. A rare find $1395

1970 DODGE 'POLARA 500'
2 door hardtop, vinyl roof, 383 C.I.D. V8, automatic, power steering brakes, rear window delogger. Ideal trailer towing unit. NOW $3095

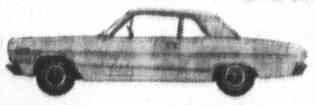

1967 COMET "CAPRI"
4 door sedan, 289, V8, automatic custom radio, ideal family sedan. NOW $1395

1967 AUSTIN 1100 STATION WAGON
4 speed transmission, custom radio, new paint. ONLY $995

"DEPENDABLE USED CARS"
"VICTORIA'S MOST TRUSTED NAME"
NATIONAL CHRYSLER DODGE
Both sides of 800 Block YATES ST. • 384-8174

Opening Jangle

Jangling war dance by members of Shuswap tribe from Okanagan area was one of highlights of opening ceremonies Thursday night for Camosun College, currently in its first year of operation as a community education institution. Ernie Phillips exhibits fine form in front of Lieutenant-Governor John Nicholson. — (Jim Ryan)

Education Minister's Father Dies at 73

Monte Brothers of Ainsworth Hot Springs, B.C., father of B.C. Education Minister Donald Brothers, died Thursday in Royal Jubilee Hospital following a heart attack.

Monte Brothers, 73, who returned Monday from a six-week vacation in Europe with his wife Lorna, was admitted to hospital Wednesday while visiting his son in Victoria.

Born in Manitoba Monte Brothers was a First World War air force veteran. After the war, he lived in Grand Forks and then moved to Trail in 1929 where he remained with his family until he moved to Ainsworth Hot Springs near Nelson in 1964.

Owner of a garage in Trail, he served as alderman there for a number of years during the 1940s.

Besides his wife, Brothers is survived by another son, Edward; five grandchildren and one great grandchild.

Leniency Cited In Violence

MONTREAL (CP) — The president of the Montreal Policemen's Brotherhood said Thursday that violence in Montreal is going to get worse unless a stiffer attitude toward crime and criminals is adopted.

Sgt. Guy Marcil told a news conference after four policemen were shot in five days that he is certain that "we are on the downward path to something resembling anarchy."

FALL SPECIALS

THERE'S MORE FOR YOU DOWNTOWN

SAVE FRI.—SAT.—MON., SEPT. 17, 18, 20

FOR FALL WEATHER TRY OUR

Rubber "SUMAS" KNEE BOOT
With steel shank. Pair 3.95

For Warmth and Comfort "WOODSMAN" BOOT
Insulated and steel shank.
Reg. 8.95. SPECIAL, pair 7.49

TONKA SPREADERS
ECONOMY 16" 9.95
STANDARD 18" 12.95
DE LUXE 20" 14.95

LEE RIDER JEANS
Reg. 9.95. SPECIAL $8.79

Limited Quantity
20% OFF ALL GARDEN HOSES

13-16-10 FERTILIZER
50 lbs. Reg. 3.65. SPECIAL $2.89

PEAT MOSS
5.6 Cu. Ft., Fine. Reg. 3.95. SPECIAL $3.55
Coarse. Reg. 4.25. SPECIAL $3.85

FROM OUR TACK SHOP
NYLON HALTERS
3 sizes and 3 colours to choose from.
From 5.95 to 8.50

CONGRATULATIONS GO TO
Mrs. Evelyn Lee 1905 Richardson St.
OUR MYNAH BIRD NOW HAS A NAME — "BUCKI"

FROM OUR GARDEN SHOP

Wallflowers
Orange, Gold, Red. Mixed. FLAT OF 40 $1.79

PANSIES Winter Giant, Mixed
Brompton Stock Mixed

FORGET-ME-NOTS
All 79c per doz.

Gold and Green Prostrate Junipers, Golden Privet, Clematis Vines, Passiflora. EACH $1.79

FRENCH LAUREL HEDGING
18" to 24" high, SPECIAL, each 89¢

FOR MOISTURE CONTROL
TERRA-MULCH
2 cu. ft. bag. Each 1.89

ALL BAR-B-Q ACCESSORIES
20% Off

Buckerfield's LIMITED
506 Pandora Ave., Lots of Free Parking 384-7181

Let Newspaper Advertising Sell for You

Pickets at Buildings

Pulp Beefs Taken To Bennett

Pulp and paper workers who picketed the legislative buildings in Victoria Thursday, protesting recent layoffs because of poor international markets, will await results of talks with Premier Bennett and two cabinet ministers before taking further action.

Reg Ginn, president of the Woodfibre local of the Pulp and Paper Workers of Canada, did not specify what the action would be but he told the Colonist that Bennett, Lands and Forests Minister Ray Williston, and Labor Minister James Chabot were "quite concerned" with workers being laid off the Woodfibre mill.

Ginn said from his home in Vancouver that he and a small group of other union officials were granted separate interviews by the three men in Victoria Thursday afternoon.

Referring to the talk with Bennett, Ginn said: "I got the impression he was quite concerned with our problem. He said he was going to talk to Mr. Williston and make sure he would proceed on this situation."

Ginn said a separate discussion with Williston resulted in an "indication" by the minister that he would approach the U.S.-controlled Rayonier Corp., which owns the mill at Woodfibre on Howe Sound near Vancouver, to see what he could do.

"Mr. Williston said he was concerned with anything that affected the 'good life'," Ginn said.

"He understands the situation and he expressed deep concern with the people laid off at Woodfibre," he said.

Ginn said the interview with Chabot disclosed that "he isn't really directly involved." He said Chabot promised he would talk with Williston and offer any guidance necessary.

During the picketing, the men carried signs criticizing the Rayonier Corp. for laying off employees and neglecting maintenance work at its Woodfibre mill for more than eight weeks so far this year, while at the same time planning to build three new mills in Quebec at a cost of $500 million.

Ginn said the union wasn't "saying where Rayonier should be investing, but if they say the economic forecast doesn't look promising, what justification is there for building these mills?"

About 20 of the 30 pickets were from the Woodfibre mill, and other PPWC members represented the Tahsis Co. Mill at Gold River, the MacMillan Bloedel Co. mill at Harmac and the B.C. Forest Products Ltd. plant at Crofton.

Ginn said shutdowns have been occurring at the Woodfibre mill "for the past few months."

A brief drafted by the protesters called for International Telephone and Telegraphs, the parent company, to be ordered by the province to maintain the Woodfibre community.

Export of logs and woodchips should be unconditionally banned, the brief said, as long as there are inactive mills in B.C.

The province should investigate Rayonier's operations "with a view to assuring that the immensely valuable privileges this company has received from the Crown are in fact utilized for the benefit of the people of B.C. and not merely for the further enrichment of a billionaire international conglomerate."

500 Pints Red Cross Blood Goal

Goal for Red Cross blood donor clinics scheduled for next week has been set at 500 pints.

Monday clinics will be held at Red Cross House, 1046 Fort from 2:30 to 4:30 p.m. and 6:30 to 9 p.m. Tuesday, the same location from 1:30 to 4:30 p.m. and again from 6:30 to 9 p.m.

Clinics will be held Wednesday at the nurses' residence, Royal Jubilee Hospital, 9:30 a.m. to noon and from 1:15 to 4:30 p.m. Thursday, clinics will move to Sooke community hall, 2:30 to 5 p.m. and 6:30 to 8:30 p.m.

Pot Amnesty Bid Blocked

VANCOUVER (CP) — An attempt by Steve Garrod, University of British Columbia student president, to have the UBC senate appeal to the government for amnesty of all those in jail on marijuana charges, was blocked Wednesday night by UBC President Walter Gage, senate chairman.

HORWOOD "MAZDA"
BLANSHARD AT JOHNSON 385-1451

Mazda 1600 sedan. $2469.*
And you thought economy meant compromise.

It's the things you don't have to give up that make the Mazda 1600 c.c. Sedan. Like driving. You can go all day without aching in your bones. Or in your pocketbook.

The Mazda 1600 is the most comfortable car in the class. It has a longer wheelbase. A wider stance. And the finest suspension system at any price.

For performance, the overhead cam piston engine is tough and efficient. You can climb mountains and cross prairies without strain. And you'll get top mileage on regular gas.

You don't have to give up on the interior. The Mazda 1600 is luxurious and roomy. With body contoured bucket seats. Wall-to-wall carpeting. Padded dash and fine instrumentation. And a back seat with plenty of legroom.

And unlike a lot of imports the Mazda 1600 Sedan doesn't give up on the outside. It's graceful with lines that flow instead of angles that jar. So it doesn't look like you're driving a bargain.

You could buy a lot of little cars for less. If you don't mind a lot of little compromises. Or you could buy a Mazda 1600 Sedan.

MAZDA
From the world's most creative automaker
Toyo Kogyo Co., Ltd., Hiroshima, Japan.

*Manufacturer's suggested retail price, p.o.e. Vancouver, not including preparation charges, licence, gas, provincial sales tax, or local freight, where applicable.

HORWOOD MOTORS LTD. 810 Johnson at Blanshard, Victoria: 385-1451
JERRY MORRIS MOTORS LTD. 170 South Trans-Canada Hwy., Duncan: 746-6711
Over 120 dealers to serve you coast to coast

WOM

SECTION FOUR

W

Any home painter l
sunny morning is
new paint job. E
Ellis Shipman woul
that Alida Haring,

Unde
Possi

Electrical distribution
tems can be placed
derground only at great
and, if the public is rea
pay the bill, its opinion
have to be forcefully tal
B.C. Hydro and other uti

In general terms, that
burden of a report o
derground wiring that
presented to the annual
ing of the Union of B.C
nicipalities here Thursda

In 1967, a special com
of UBCM, headed by
Hugh Curtis of Saanich
set up to investigate
derground wiring and i
duced three recommend
that were endorcesd by
gates meeting here:

● That UBCM re-affi
belief that underground
systems are an imp
aspect of the public's
for environmental im
ment and, as such, de
consideration with other
lic expenditures;

● The committee
continue its work, and
a downtown area of on
nicipality for "undergr
ing." This would serve
model for similar de
ments in other communit

● Following that e
tion, "the full weight of
opinion as expressed
UBCM be used to urg
provincial policies be ch
. . . to reflect the wish
the general public for en
mental improvement."

The report presente
UBCM here Thursday us
an example the cost of
dergrounding" Hydro's
tem in downtown Dunca
all of Duncan's taxpaye
sidized the program, it
mean an increase of 8
cent over total taxes pai
year.

McLeod Promoted

TOFINO — Ronald Mc
a Tofino resident and me
of a pioneer family i
west coast community,
recently promoted by the
eries department to the
tion of manager of nor
operations branch of th
partment and will be re
sible for all areas nor
Vancouver Island incl
the Yukon.

McLeod was formerly
tant chief of the fisheri
partment's conservation
protection branch.

Wearing Painty Hose?

Any home painter knows that bright sunny morning is just thing to dry new paint job. But photographer Ellis Shipman would have one believe that Alida Haring, 18, of 1700 Cedar, just doesn't believe in signs as she tests newly painted chair in front of St. Andrew's Cathedral, Blanshard at View.

Children Endangered in High-Speed Chase

Jailed Youth Clocked at 100

A 19-year-old U.S. youth who led police on a chase at speeds ranging up to more than 100 miles an hour in Saanich Wednesday, endangering school children, construction workers and other motorists, was sentenced to three months in jail Thursday in Victoria Procincial Court.

The sentence was imposed upon Jon Tychowski of Tacoma, Wash., who pleaded guilty to a charge of criminal negligence. He was given a consecutive penalty of $100 or 14 days when he pleaded guilty to the theft of 10 gallons of gasoline from a truck parked at 1887 Hillside earlier the same day.

According to police testimony the chase began at 8:55 a.m. — a time when some children are still on their way to school — and covered about five miles in the Shelbourne-McKenzie-Cedar Hill area.

At various times the wanted car was reported to have:

- Sped past men doing road construction work on Shelbourne at 40 to 50 miles an hour.
- Travelled in excess of 100 miles an hour before leaving Shelbourne.
- Headed south on Cedar Hill at 70 to 80 miles an hour, passing numerous childen on their way to school.
- Went west on McKenzie forcing several oncoming cars off the road.
- Passed through red lights at McKenzie and Blenkinsop at about 60 miles an hour despite a traffic buildup and more waiting police cars.
- Dodged another two police cars before being forced to a halt in the gateway of the Saanich municipal yard on McKenzie near Quadra.

Tychowski testified that he only "ran the light" at 25 miles an hour and wasn't forced to a halt, but "decided that I had better stop."

Provincial Judge William Ostler told him he had shown a "callous disregard for public safety." He noted the time of day the chase began and the fact that the lives of children would have been endangered.

Booty To Fight Drugs

The $5,000 donated to charity by West German pilot Joachim Blumshein, winner of the recent London-to-Victoria air race, will be used to combat the abuse of drugs by young persons in B.C.

In a joint Ottawa announcement Thursday, Prime Minister Trudeau and Premier Bennett said their governments would each add $5,000 to Blumshein's gift. Blumshein, who won $60,000 in the race, gave $5,000 to a charity to be selected by the two government leaders.

The $15,000 total will finance a counselling program, administered by the Narcotic Foundation of B.C. for one year.

Go-Karting On Weekend At Speedway

Local motor sports fans can see something different Sunday — go-karting.

The Capital City Go-Kart Club is planning the four-race program at Western Speedway's sports car circuit.

The local 35-member club expects entries from the Pacific Northwest and should have more than 50 go-karts in the time trials Saturday.

The program starts at 12:30 Sunday with each race an hour long.

Admission is $1.50 a carload or 50 cents per person.

Nursing Opportunity

Genetics Course Offered

A course in medical genetics is being offered this fall to registered nurses in Greater Victoria.

Organized by the Registered Nurses Association and the University of Victoria's continuing education division, it will be given by geneticists from UVic and the University of B.C. as well as local health workers.

The two-hour lectures will take place Thursday evenings starting Sept. 30 at UVic.

A second phase of the fall-winter continuing education program starts in January, with a lecture series entitled What's New in Nursing.

Underground Hydro Possible But Costly

Electrical distribution systems can be placed underground only at great cost and, if the public is ready to pay the bill, its opinions will have to be forcefully taken to B.C. Hydro and other utilities.

In general terms, that is the burden of a report on underground wiring that was presented to the annual meeting of the Union of B.C. Municipalities here Thursday.

In 1967, a special committee of UBCM, headed by Mayor Hugh Curtis of Saanich, was set up to investigate underground wiring and it produced three recommendations that were endorcesd by delegates meeting here:

- That UBCM re-affirm its belief that underground utility systems are an important aspect of the public's desire for environmental improvement and, as such, demands consideration with other public expenditures;
- The committee should continue its work, and select a downtown area of one municipality for "undergrounding." This would serve as a model for similar developments in other communities;
- Following that evaluation, "the full weight of public opinion as expressed by UBCM be used to urge the provincial policies be changed . . . to reflect the wishes of the general public for environmental improvement."

The report presented to UBCM here Thursday used as an example the cost of "undergrounding" Hydro's system in downtown Duncan. If all of Duncan's taxpayers subsidized the program, it would mean an increase of 84 per cent over total taxes paid this year.

If the only taxpayers paying the cost were those in the downtown area, their taxes would go up 418 per cent over the average 1971 figure.

Unrealistic

Hydro estimates the project would cost $473,630 for a 10-block portion of the city.

"It is evident from the magnitude of conversion costs in the selected areas covered by these studies (Kamloops, Vernon and Maple Ridge were analyzed as well as Duncan) that other solutions need to be found apart from that of placing huge, 'one-time' costs on the benefitting properties or on the benefitting municipalities," said the report of UBCM's committee.

$1 Billion

"Similarly, it is equally unrealistic to consider the utility companies immediately raising the needed capital to carry out such undertakings by over-all rate increases."

The committee pointed out that B.C. Hydro has $275 million invested in overhead distribution systems and converting this to underground systems would cost about $1 billion.

The committee noted that Hydro's policy on "undergrounding" systems likely won't change until it is imposed by official public policy or statute as determined by the political process.

On the problem of "undergrounding" telephone lines, it observed that B.C. Telephone Co. does such work as a matter of general practice and that about two-thirds of its annual outside plant expenditures are now for that purpose.

McLeod Promoted

TOFINO — Ronald McLeod, a Tofino resident and member of a pioneer family in the west coast community, was recently promoted by the fisheries department to the position of manager of northern operations branch of the department and will be responsible for all areas north of Vancouver Island including the Yukon.

McLeod was formerly assistant chief of the fisheries department's conservation and protection branch.

HONDA
One Year Guarantee
3388 Douglas 382-2222
PEARSON

DODGE COLT
BUILT IN JAPAN BY MITSUBISHI
● 4-Door Sedans
● 2-Door Coupes
● Station Wagons

DODGE COLT 4-DOOR SEDAN

With all these features standard:
● Adjustable steering column ● Flow-through ventilation ● Front disc brakes ● 100-horsepower engine ● Hidden radio antenna ● Japanese Craftsmanship

Your trade worth $300, or $300 cash and 2-Door Coupe — $59 Per month 42 months — FULL PRICE $2187 Delivered Victoria

● NO PAYMENTS 'TIL NOVEMBER ●

"VICTORIA'S MOST TRUSTED NAME"
NATIONAL CHRYSLER DODGE
Both sides of 800 Block YATES ST. ● 384-8174

Newspaper Advertising Is News

Hate housework?

You'll find J CLOTH* Towels can solve some pet housework hates. Read how:

1 Hate ashtray spills? When someone knocks ash on your carpet, try this: rub a dry J CLOTH Towel over the ash. The towel picks up ash like *magic*. Then rinses clean with a single squeeze under the tap.

2 Hate washing dirty dust-mops? Then slip a J CLOTH Towel over the mop. It traps dust and fluff beautifully, and keeps your mop clean. When dirty, the towel rinses clean in a flash.

3 Hate streaky tiles & taps? Notice how paper and cloth leave go-over-it-again streaks and specks of scouring powder? Wipe taps and tiles with a J CLOTH Towel. The tiny holes trap dust, grit and powder—and your bathroom gleams.

4 Hate greasy kitchen stoves? Cooking grease smears when you wipe it with cloth or paper. The grease has nowhere to go. So it smears. Try a damp J CLOTH Towel. The tiny holes soak up grease without smearing. So paintwork and enamel shine up quickly.

5 Hate dust from the furnace? Notice how dusty walls get near furnace registers? Cut down the dust—summer and winter—by putting a folded J CLOTH under the register grill. When towels get dirty, just rinse them clean.

6 J CLOTH Towels have 1,001 uses. How many have you discovered? Pick up a couple of packs today. You'll find dozens of uses for them—all around the home.

Now J CLOTH Towels come in four decorator colours—deep blue, deep pink, yellow and green. Try them.

Also available in the economy-size 36 pack

*Trademark of Johnson & Johnson Limited or Affiliated Companies. © J&J 1971

Food Prices Main Item

Cost of Living Zooms in August

By JAMES NELSON

OTTAWA (CP) — The largest mid-summer increase in food prices in more than a decade occurred last month, putting food prices 3 per cent higher than they were before last fall's supermarket price war. Statistics Canada reported Thursday.

This was by far the largest factor in sending the consumer price index up to a record 135 from 134.1 in July and 130.5 in August last year, based on 1961 prices equalling 100.

In dollar terms, it meant that last year's food bill of $13.19 cost $13.59 in August this year, 26 cents more than in July. After the supermarkets slashed their prices last fall, the price for a comparable basket of goods dropped to $12.56 in December.

The over-all index last month stood 3.4 per cent higher than a year earlier. This showed an acceleration of the rate of price increases, after it had slowed earlier this year to about 2 per cent.

It meant, said the statistics bureau, that the purchasing power of the 1961 consumer spending dollar was cut to 74 cents last month. It had been 75 cents in July, and 77 cents in August last year.

While food prices lead the parade of higher prices last month, they were spread over nearly all segments of the overall index which is generally regarded as a measure of the cost of living. Only clothing prices showed any downward movement, and it was small—two-tenths of 1 per

But some consumer durables — items that a family buys infrequently, expecting them to last a long time — also showed some price moderation. Included were prices for new cars, furniture and carpets.

In percentage terms, the index was up seven-tenths of 1 per cent in the past month, and 3.4 per cent in the past year. Economists believe a consumer price increase of more than 2 per cent a year is inflationary.

Statistics Canada said all segments of the over-all index increased last month except the clothing index.

Food price increases between July and August in the last five years have averaged 1.2 per cent, but this year they jumped by almost twice that. The statistics bureau said almost all foods had higher prices except vegetables.

Last month's food prices were 8.2 per cent higher than they were last December, when they had dropped as a result of a supermarket price war. In August this year, they were 3 per cent higher than in August, 1970.

Other major increases in the over-all index were in alcohol, automobile insurance rates, gasoline and oil, new houses, rents, house insurance, and admission prices for football games and movies.

The indexes are based on a monthly survey of prices of more than 300 goods and services entering into the average family budget. The representative family in this case is one living in urban centres on low to medium incomes.

What the indexes mean in dollar terms is that, on average, it cost $13.50 last month to buy what $10 bought in 1961. This is an increase of 45 cents in the last year.

Price Index

OTTAWA (CP) — August consumer price indexes compared with July and a year ago:

	1971 Aug.	1971 July	1970 Aug.
All items	135.0	134.1	130.5
Food 27	135.9	133.3	131.9
Housing 32	137.5	137.1	131.5
Clothing 11	128.8	129.1	126.2
Transportation 12	130.7	130.1	125.3
Health 7	142.5	142.2	140.2
Recreation 5	135.8	135.5	132.5
Tobacco, alcohol 6	129.6	128.7	126.4

Figures after groups indicate their percentage in composition of all-items index.

Asylums for Retarded: 'Tragedy Will Start Again'

TORONTO (CP) — A provincial government commission has harshly condemned the system of caring for mentally retarded persons in institutions, saying they should be returned either to their own homes, or to small, family-type dwellings.

"The concept I strongly advocate is that it is far more economical and humanitarian to give to the handicapped the total care he needs in his own community than by providing it in an institution," said the 197-page report of commissioner Walter Williston.

Premier William Davis, who saw the report before it was made public Thursday, said Wednesday night it was "sharply critical of many aspects of the services provided by the government," but that it also states that progress made in the last 10 years is "something of which Ontario can be proud."

Davis, speaking to a Progressive Conservative nomination meeting for Eglinton riding, said his government would "not shield the facts from the public, nor make any effort to avoid its responsibility.

"We are even at this moment acting on some of the recommendations."

Williston was appointed June 8 by Health Minister A. B. R. Lawrence to make a study of the current arrangements for the care and supervision of mentally retarded persons in Ontario.

About 7,000 mentally retarded persons receive care in Ontario institutions.

Williston urged that institutions for mentally retarded be "phased down" to 40 per cent of capacity through restrictions on admissions and an "intensive drive to rehabilitate those who can be absorbed into the community."

Lawrence ordered the study as the result of two cases involving mentally-retarded persons. Frederick Elijah Sanderson was found hanged last March 5 while working out of the Rideau Regional Hospital at Smiths Falls. Jean-Marie Martel, discharged April 4, 1968, from the same hospital was found last Feb. 18 suffering from severe frostbite after wandering away from his foster home.

Williston found that quarters provided for Sanderson for sleeping "were not fit for human habitation," but was not a major contribution to his death. He said it was a case of a "young man who hungered for attention and human support which had been completely turned off."

In both cases, he said there was negligence on the part of social workers and the institution, but not of the nature to warrant criminal charges.

"The basic fault lies in a system under which such accidents have occurred in the past. Tragedy will strike again in the future unless drastic but basic changes are made."

The report said institutional living for the retarded is dull, monotonous and impersonal. Wards are overcrowded, residents have few private possessions, no privacy, and have no continuing link with loved ones or the community because the institutions are located in isolated areas.

In most cases, Williston found that even the moderately retarded persons must use lavatories without doors, and "often without toilet seats."

Institutions also were not economical. He said it costs $500,000 to maintain each resident in an institution for life — "a way of life which has been almost universally condemned.

"I suggest that a century of failure and inhumanity in the large multi-purpose residential hospitals for the retarded, should, in itself, be enough to warn of the inherent weakness in the system and inspire us to look for some better solution."

Williston said institutions could still be used for such services as nursing, medical care, to train parents, for crisis intervention, and for severe mentally retarded cases that cannot be accommodated in any other way.

He said public money should be directed to parents of handicapped children so they can care for them in their own homes or in specialized homes in the community.

"The unnecessary placing of children in an institution may be prevented if society is willing to make some effort in sharing the task with the parents of caring for handicapped children.

"The present system produces uneven standards, duplication and reluctance on the part of some parents to seek help which they regard as stigmatizing their child because it is associated with social welfare."

The report also urged creation of a new government department to co-ordinate the services related to mental retardation, saying that the division of responsibility among various government branches has led to costly duplication.

At a news conference, Lawrence endorsed the general principles of the report.

He suggested it would take at least five years to implement a swing away from institutions to an "open system" where the retarded participate in a community environment.

Williston said that although there "is really nothing original in my report," the change "cannot be done overnight."

He said there would be chaos if the large institutions were closed immediately, and patients thrust upon the community.

Lawrence said some of the public are not yet ready to accept retarded children in their midst.

He said he was prepared to draft legislation to plug a loophole about the legal responsibility involved when patients are permitted to work at jobs outside an institution.

The report urged the abolishment of a large number of small facilities in towns and cities throughout the province.

Where a patient cannot be accommodated at his own home, residences should be available in the community with a family environment.

Individual units should be small enough to ensure privacy. "His needs as an individual must be satisfactorily met."

Lawrence

'Open' Way Five Years In Future

Williston

Institution 'Life Way' Condemned

Thunder Bay Girls Pedal

THUNDER BAY (CP) — Latest figures on bicycle sales in Thunder Bay show that girls are buying 40 to 50 per cent of all 10-speed cycles. Lowest price for the cycles is about $95.

U.S. Consults School of Deaf

WINNIPEG (CP) — Education Minister Saul Miller of Manitoba said the Manitoba School of the Deaf is the only Canadian school asked by the U.S. government to participate in a program to develop methods of improving education for deaf children.

SUBURBAN SELL FORD TRUCKS 386-6131

SUBURBAN FORD RENT-A-CAR 386-6131

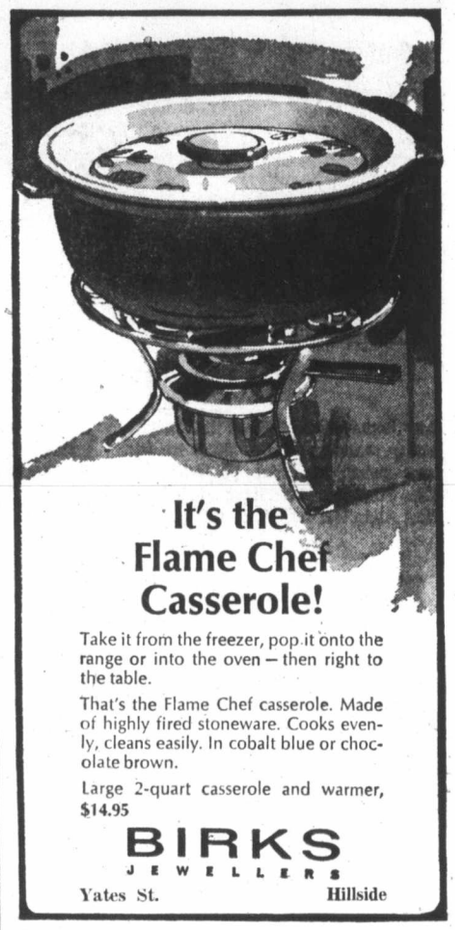

It's the Flame Chef Casserole!

Take it from the freezer, pop it onto the range or into the oven — then right to the table.

That's the Flame Chef casserole. Made of highly fired stoneware. Cooks evenly, cleans easily. In cobalt blue or chocolate brown.

Large 2-quart casserole and warmer, $14.95

BIRKS JEWELLERS

Yates St. Hillside

If YOU Want To Be

Suddenly Slender

PHONE 382-7414

For "The Wrap-Away Method"

A unique, proven way to lose inches instantly. Used by movie stars for 23 years and currently in use in 150 clinics around the world.

OPENING OFFER AT LESS THAN HALF REGULAR PRICE

Limited to the First 100 Applicants

Enquire about our "Home Kits" for Spot Reducing and Chin Lift

FOR FREE CONSULTATION AND FIGURE ANALYSIS, VISIT

Suddenly Slender Salon

906 HILLSIDE AVENUE

Phone 382-7414—

Keep Dialing if the Line Is Busy

In Our 68th Year

There's More For You Downtown

Saba Bros. Limited

1130 Douglas St.

Phone 384-0561

"Skippies" by Formfit

. . . in Saba's Foundation Dept.— where fashions begin

The new Formfit underfashions designed to play a supporting role to the newest fashion silhouette. Hi-waist, long leg pantie girdle, in easy care lightweight Lycra, gives positive shaping. Tricot split crotch and elasticized leg lace panty hose. Nude shade only.

Medium and large 15.00

Extra large 16.00

"Romance Bras" in fine imported lace, gently underwired. Sizes 34-38; nude shade.

B and C cups 7.50

D cups 8.00

Not Illustrated:

New high-waisted, no-leg pantie brief for waist shaping without hip and thigh control; nude shade.

M and L 12.00

XL 13.00

Phone, mail and C.O.D. orders accepted

CHARGE IT! New accounts opened in minutes

In Our 68th Year

There's More For You Downtown

Saba Bros. Limited

1130 Douglas St., Phone 384-0561

Simply Pants

. . . it's as easy as that! Co-ordinates for your Fall wardrobe needs, in washable double knits . . . simply a wonderful feel and look. All come in sizes 8 to 16.

TAB POCKET PANTS— With pull-on waist band; grey, black 19.95

WESTERN PANTS— Chocolate, black, plum 21.95

PULL-ON PANT—(Shown with blazer), with fooler fly; plum, black, grey, navy 17.95

BLAZER—With shiny silver buttons; navy, plum, grey, black 30.00

THE ALL-PURPOSE CREDIT CARD CHARGEX

CHARGE IT! New accounts opened in minutes.

Good leather for $15?

Yes. Thanks to the good work and good taste of our buyer. And both of these are available in black, brown or grey.

Above, flap with gilt trim and adjustable shoulder strap. Below, frame with gilt trim and one handle. As we said, only $15. each!

BIRKS JEWELLERS

YATES ST. HILLSIDE CENTRE

Pea

By NANCY BROWN

Maybe it all started there in Korea.

A year in the U.S. A there pointed up the futilit killing.

It also offered a qui course in world econor and the gaps between world's rich and deprived.

The genesis is really pr hazy, but the commitment grown over a number years, until Ron Welsh, Carolwood, has decided i time to convey to other

Elector

Voter I

The Association o tors of Greater Vict registration booths f Saanich resident elec

Victoria's booth w at the Douglas Stre Eaton's from 10 a.m. day to Saturday.

Booths in Saani Woolco in Town and

Financ

MONTREAL (CP) — T Montreal fathers think t they have found a practi solution to the problems of single-parent family.

Mike, a 28-year-old te nical writer, and Don, a year-old electronics te nician, both divorced, ea have three children.

Faced with raising th children on their own, t decided to pool resources a share one home.

And raising an energe group of six youngsters ra ing in age from 6 to 11 is qu a job.

"It gets a little no around here sometimes l we're used to it," Mike sa "Besides, the children along well. Usually their o squabbles are the pill fights they have every night

The fathers take turns do the shopping, housekeepi and laundry. Until the c dren went on a short sumn holiday with their mothe they had a housekeeper w gave them their lunch a

"Sundy" sa

"FUD

DU

to hig

See thi

YA

You will fall instantly nificent touch, and ful multitude of effects to but magnificent electr ment guarantee, the b

YAMA

707 FORT ST

Peace Course May Have Started in Korea

By NANCY BROWN

Maybe it all started out there in Korea.

A year in the U.S. Army there pointed up the futility of killing.

It also offered a quickie course in world economics and the gaps between the world's rich and deprived.

The genesis is really pretty hazy, but the commitment has grown over a number of years, until Ron Welsh, 947 Carolwood, has decided it is time to convey to others a sense of urgency in the search for world peace.

So on Oct. 14 he will start instructing what will be Canada's first official course on peace.

Not only will it be the first such course in this country, as far as Welsh knows there is only one other course of its kind — a new one starting this fall in New York.

Title of the course at Camosun College is The Explosion of Social Upheaval.

"One of the great problems of man is how to live in and with a technological society," Welsh says. "What mind and what way of life can preserve man's humanity and his existence against the domination of the forces he has created?"

He goes further.

"Unless we can work a way through this problem, man will cease to survive. There will be war and we shall become extinct."

Three major problems, all caused by man himself, must be solved — war, pollution and over-population.

"I believe that man can still solve all three of them."

One of Welsh's first goals is to gather together representatives from all segments of society for the course.

"The young and the old, and people from differing political parties and religions must realize the power they can wield if they get together on certain basic needs.

"People at the grass-roots level are beginning to want to take an active interest and part in solving world problems.

"The purpose of this course is to explain these major problems, make students aware of the problems in a practical way, and to discuss possible solutions."

A nagging fear of a head-on clash between socialism and capitalism finally pushed Welsh into proposing the course at the college.

"This is really a course in peace studies."

He said the course will draw from sociology, psychology, militarism, science, pollution, theology, morality, economics and international relations.

"In fact the first real problem could well be how to confine the whole thing into the 20 hours of the course — each of these things is good for a course in itself," he said.

He feels a need to tie all the problems together, because of a need for over-all solutions, not just piecemeal recognition of problems and piecemeal solutions.

"It is important to eliminate the idea that war is a way to solve problems.

"For survival this thinking must be changed, and a world court must take its place in order to have a sane, safe place for man to live.

"These are idealistic ideas and difficult to put into action, but the time has come where youth and the vast number of the so-called silent majority groups are ready to merge togeher if they can see that they really can bring about social change."

Electors Group Will Run Voter Registration Posts

The Association of Women Electors of Greater Victoria will set up registration booths for Victoria and Saanich resident electors next week.

Victoria's booth will be at a desk at the Douglas Street entrance to Eaton's from 10 a.m. to 4 p.m. Monday to Saturday.

Booths in Saanich will be at Woolco in Town and Country Shopping Centre, at Shelbourne Shop-Easy and at Royal Oak Shopping Centre. Hours will be 1 to 9 p.m., Sept. 23 and 24 (Thursday and Friday) and 10 a.m. to 4 p.m., Sept. 25.

Canadian citizens or other British subjects 19 or older and living in rented premises who has lived in the municipality at least six months is eligible to vote.

—CP

Families join forces

Finances Trouble Dads

MONTREAL (CP) — Two Montreal fathers think that they have found a practical solution to the problems of the single-parent family.

Mike, a 28-year-old technical writer, and Don, a 34-year-old electronics technician, both divorced, each have three children.

Faced with raising their children on their own, they decided to pool resources and share one home.

And raising an energetic group of six youngsters ranging in age from 6 to 11 is quite a job.

"It gets a little noisy around here sometimes but we're used to it," Mike says. "Besides, the children get along well. Usually their only squabbles are the pillow-fights they have every night."

The fathers take turns doing the shopping, housekeeping and laundry. Until the children went on a short summer holiday with their mothers, they had a housekeeper who gave them their lunch and took care of them after school.

"We'll need another housekeeper," Don says. "But the neighborhood babysitters help. And the children pitch in with the dishwashing, tablese setting, lawn cutting and so on. They'll have to learn anyhow sometime."

Occasionally one father takes his children away for the weekend, giving the others a chance to have the house to themselves.

The whole group often goes on outings together such as a recent camping trip to an island when "they got us up at 4:30 in the morning clamoring for breakfast."

Loneliness, finances and a need to be accepted in community life were the three major problems of the single-parent family cited in a 1966 survey by the Vanier Institute for the Family.

Don and Mike's arrangement, however, seems to have solved two of these problems: They are not lonely and don't feel segrated from community life.

As for finances, the survey recommended special tax exemptions, subsidized housing and low-cost day-care, and guaranteed annual incomes or higher family allowances as three ways of helping single parents.

Because Don owns the house, they are not interested in subsidized housing or outside daycare.

They are in favor of higher allowances, however.

"Even a special tax exemption would help defray the cost of hiring a housekeeper," say the two men.

As of January, 1972, they will be able to deduct $500 per child under 14 to a total not exceeding $2,000.

SUBURBAN
SELL
COUGAR
386-6131

Doors Open to Women Through Status Study

OTTAWA (CP)—Elaine Robillard, 20, and Claire Lafleche, 19, this week began their jobs as the Senate's first female pages.

Wearing black velvet dresses and white blouses, the two university students followed Senate Speaker Jean-Paul Deschatelets in the traditional procession of Senate officials into the ornate red chamber for the first sitting Tuesday after the summer recess.

—CP

Robillard and Lafleche

Shortly beforehand, the girls spoke enthusiastically in an interview about their new tasks, saying they think it is a privilege to be able to learn first-hand about Parliament.

"I'm amazed I'm sitting here," said Elaine, an Ottawa resident who is in her third year at Carleton University, studying French and Geography. "I think it will be very interesting work."

Claire, a native of Casselman, Ont., who is in her second year of psychology at the University of Ottawa, said she is honored to be selected as one of the Senate's six pages.

Deschatelets said in an interview that the decision to hire the girls resulted from the report of the royal commission on the status of women, which advocated equality of opportunity in employment for women.

"We have been asked by the government that when a vacancy arises we give consideration to women applicants who have the same competence as men. All departments have received these instructions."

As well, last June Senator Muriel Fergusson (L—New Brunswick) had asked in the Senate whether girl pages might be hired and was told this was being considered.

She told the Senate Tuesday she was astonished at the prompt response and delighted to see the girls in the chamber.

Traditionally, pages in both Senate and Commons have been male and in the Commons, where being a page is a full-time job, they still are. But last spring Commons Speaker Lucien Lamoureux said that if a qualified girl applied, she would be considered.

Ontario now uses female pages, and senators in Washington recently broke a 150-year tradition in allowing members to appoint girl pages.

The Senate page girls, both bilingual, say the page's pay will help them continue their studies and they have arranged their courses so as not to conflict with normal Senate sittings.

Senators Back Jury Proposal

OTTAWA (CP) — The Senate Wednesday supported the principle that women should be eligible for jury duty in the same way as men.

The upper chamber passed a private bill sponsored by Senator Muriel Fergusson (L—New Brunswick) to amend the Criminal Code and ensure that jury-duty qualifications for criminal cases are the same for both sexes.

Senator Jacques Flynn (PC—Quebec), opposition leader, said the bill's original objective was to force Newfoundland and Quebec to amend their laws on jury qualifications for women. Since both had enabling women to serve on juries, the Senate initiative might have no further consequence.

But he said approval of Senator Fergusson's bill, which needs Commons approval and royal assent to become law, would at least show Canadians that the Senate had taken a stand on the issue.

Step out in Style
IN GOLD CROSS SHOES
Comfort for the lady of fashion.
Shoes with Comfort Always at
King's
1453 DOUGLAS ST.

ROSE'S JEWELERS
PRESENTS
The perfect gift for that September Birthday SAPPHIRE by COLUMBIA

Easy Terms
The sparkling beauty of a SAPPHIRE birthstone ring will make a loved ones eyes glitter at birthday time. Many styles to choose from.
LARGE SELECTION FOR MEN
ROSE'S LTD.
JEWELERS
1317 DOUGLAS ST.

CASH AWARDS FOR STUDENT WRITERS

A total of $6,200 will be given to talented high school writers by one of Canada's largest Trust companies. **R. Frank Allen,** Manager of Canada Permanent's Victoria branch, announces that for the fifth consecutive year his company will sponsor a 2,500-word, open subject, creative writing contest for high school students across Canada. Major prize will be a $1,000 award believed to be the highest amount given in Canada for creative writing at the high school level.

In addition substantial cash prizes will be awarded to the three best entries in each province.

Deadline for submission is December 31.

All high schools have received copies of the rules and regulations but additional copies are available at the Victoria branch.

"Sundy" says . . .
"FUDDLE-DUDDLE"
to high prices!
See this quality
"SUNDY"
YAMAHA B2 ORGAN
You will fall instantly for the superb styling, magnificent touch, and fully variable stops that offer a multitude of effects to the two keyboards. Delicate but magnificent electronics and a 5-year replacement guarantee, the best in the industry.
$595.00
at
YAMAHA MUSIC CENTRE
"We deliver happiness"
707 FORT STREET PHONE 384-9131

On Your Toes...
Beautifully
THE CLINIC SHOE
for Young Women in White

Munday's
1203 Douglas Street 383-2211

Miss Frith Bridal Salon
Fashions for all the Bridal Party!
LONG and SHORT GOWNS from 50.00
Bridesmaids' GOWNS from 30.00
Discontinued lines of Lovely Bridal Gowns. Fresh and Clean. SPECIAL 29.00
Somehow, Brides who shop at Miss Frith seem more enchanting!
See our exclusive Bridal Gowns by ALFRED ANGELO and BRIDALLURE, ONLY AT
Miss Frith Fashions
1619 Douglas 383-7181
EASY TERMS—AMPLE FREE PARKING

'Why Don't They?'

By GAY PAULEY

NEW YORK (UPI) — No doubt about it, in the 21st century homemakers still will be asking manufacturers and packagers, "Why don't they?"

The more things improve in some areas, the more they lag in others. For that "why don't they?" folder in my desk is full again, as women continue to voice their suggestions, air their gripes. It occurs to me every time I measure an ingredient, for instance, why don't they make measuring spoons separately instead of in clusters? Wash the one spoon used, and you're also washing three others. This is progress?

I have a continuing gripe about poor construction in so-called quality clothes. Why don't hems stay in, snaps, hooks and buttons stay on, for at least a part of the life of dress or coat?

All manufacturers (some do) should provide an extra button or two covered with matching fabric. Otherwise, we're caught having to find a whole new set of buttons to "go with" if one is lost.

Another complaint I hear repeatedly: Why do women have to pay for alterations when in most men's stores, there is no charge?

Some other "why don't they?" suggestions from my own experience, from talks with friends, and from the National Family Opinion Group of Housewife-Consultants:

● Make necklines that go with the average bra. Some necklines simply will show some bra line, period. Go braless is the only alternative, and that look doesn't work for everyone.

● Offer wooden clothes hangers with "shoulders" wide enough to hold the coats and jackets of the larger man. Regular width hangers leave a droop at each shoulder.

● Make sewing patterns of plastic so they'll last longer than the usual issue ones.

● Do a better merchandizing job in the stores so that with the new layered look in fashions, the woman shopper does not have to go to one department for pantyhose, another for body stocking, still others for add-ons such as weskits, hotpants or skirts, and casual hats. Why not try a "packaged wardrobe" corner or corners?

● Package mascara in see-through tubes so women can tell when the supply is about to run out. Some manufacturers of home wrapping goods — waxed paper and plastic — print on the last few sheets a reminder to reorder.

● Do a better styling job for the so-called house dress.

Knitting Wool

Direct from our Yorkshire, England mill. From Only 13c oz.

D.K. all wool ..... 13¢ oz.
4-ply all wool ..... 14¢ oz.
D.K. tweed ..... 14¢ oz.
Baby Quick knit and D.K. ..... 16¢ oz.
Nylon D.K. ..... 17¢ oz.
Double crepe wool ..... 18¢ oz.
Courtelle D.K. ..... 20¢ oz.

Write today for your FREE SHADE CARD (post free) to ST. JOHN'S KNITTING WOOL CO., Dept. AC. 21, P.O. Box 55, 39, Well Street, Bradford 1, Yorkshire, England.

Lunchtime Appointments

Shampoo and set in just one hour. Sandwich and coffee under the dryer if required! Our increase in senior staff makes this possible.

Phone 383-6015

Working Proprietor, Len Andrews of London, England

ANNAS TAYLOR BEAUTY SALON

1004 BROAD STREET (By Eaton's Carpark)

BREAD-O

The Frozen Dough

That Bakes Up Fresh WHEN YOU NEED IT!

5 Loaves 89c

BAKED BREAD ..... 15 Loaves for 3.15

VICTORIA BAKERY

822 YATES ST. 382-0221

imported danish modern furniture

6 Piece Dining Room Suite $282
teak table 32"x48" extends to 79"
4 teak side chairs with black vinyl seat
59" teak buffet with cutlery drawer

nest of tables	$37
tea cart	$37
foot stool	$37
chest of 3 drawers	$65
chest of 4 drawers	$82
chest of 5 drawers	$89
chest of 6 drawers	$102

as long as stock lasts

c. e. sorvin ltd.

"Your Scandinavian Furniture Centre"

2500 Douglas St. Victoria, B.C. 386-2612

339 West Hastings St. Vancouver, B.C. 683-8042

Open Friday Until 9 p.m.

school-time CASUALS for the Kids

OVER 300 PAIR!

Name brand children's shoes in black, brown, red; strap and slip-ons. Sizes 8½ to 4, B, C and D widths.

REG. VALUES 7.95, 8.95, 9.95.

ON SALE 5.95

VILLAGE SHOES

2238 OAK BAY AVE. "In the Village"

Ann Landers

Dear Ann Landers: The whole world is in one hell-of-a-mess. The only solution is to face up to the facts promptly, without emotion, for the good of all. Here are seven rules which must be followed:

● Everybody over 50 — **OUT.** (Except the top 10 per cent of scientists, social workers, writers, musicians and doctors.) (You can stay because you're in the top 10 per cent).

● All criminals—major and minor—**OUT.**

● All handicapped people —**OUT.** They would be better off and so would the world. The basic rule should be "only those who are contributing to the welfare of the world should be allowed to live."

● No medical help for children under six years of age. In this way, only the strong would survive to perpetuate healthy offspring.

● Bottom 10 per cent — lazy, stupid, etc. —**OUT.**

● Sterilize everybody after two children. (Nobody needs more. Some people don't need any.)

● Abolish cars. We now know that most of the pollution comes from cars. Aside from the pollution menace, too many people have forgotten how to walk.

If these rules seem far out let me assure you that they are not. We are living in perilous times. Drastic measures are required or we are all finished. — **One Who Wants The Greatest Good For The Largest Number.**

Dear One: Thank you for letting me know I can stay. And now, I'd like to ask one question. Who is going to define, "stupid, lazy, handicapped, major and minor criminals, writers and musicians?" As for you, have you considered a saliva test? I recommend it.

□

Dear Ann Landers: I do not agree with you that "Nutty Al" is appropriately named. How do you figure it? He got his $400 back from the dentist who couldn't get the dentures to fit. And then he picked blindfolded, out of the telephone book, another dentist who made him a perfect set of dentures. He didn't have to go back for even one adjustment. I wish I was half as smart. Here is what happened to me:

Last year I went to a very reputable dentist for a re-line job. He convinced me that I needed a new set of dentures. This man ruined my old set and the new teeth he made (for $425) fit like a saddle on a sow.

With the help of a nail file and some sandpaper I am managing to wear my old uppers. The lowers he made are O.K. for a few hours at a time, but there are many things I can't eat.

Please don't tell me to go to another dentist and start over again. I know I must do this but that bush in the back yard that grows $425 bills is not producing much this season. I hope you will print this letter. Maybe my dentist will see it and send me a peace offering. —**Gumming it Up In Boulder.**

Dear Gumm: Don't stand on one foot waiting for that "peace offering." And don't wait for that bush in the back yard, either. Find a dentist who will make you another set of choppers on the chew-now-pay-later plan. Dentistry is no do-it-yourself hobby. You need teeth that fit. And you need 'em now. Move already.

Hospital Staff Set To Strike

EDMONTON (CP) — About 300 service employees at the Misericordia hospital will go on strike at 8 a.m. Saturday to back contract demands, it was announced Wednesday.

Clubs, Societies

The Victoria Horticultural Society will have a fall show from 2-10 p.m. today and from 10 a.m. to 8 p.m. Saturday at St. Andrew's Hall, 1012 Pandora.

□

FIELD TRIP

Rod Muirhead will lead a field trip to study birds at Island View Beach with the Victoria Natural History Society this weekend. Participants should bring a lunch and meet at Mayfair Lanes parking lot at 9:30 a.m. Saturday.

□

DICKENS FELLOWSHIP

The Dickens Fellowship will meet at 2 p.m. Saturday at the home of Mrs. G. S. Daly, 954 Cowichan Street.

□

CATHOLIC WOMEN

The 51st annual national convention of The Catholic Women's League of Canada will open Monday in Regina, and Mrs. W. W. Rogers of 42 South Turner, Victoria, president of the B.C. and Yukon Council, will atend. Convention theme is Women of Hope.

Security Council To Air Charge

UNITED NATIONS (AP) — The UN Security Council will meet today to discuss Jordan's charge that Israel is continuing to absorb the section of Jerusalem taken during the 1967 war.

Are you sending Presents to the U.K. this Christmas? We offer a complete Gift Service Saving All Trans-Atlantic Shipping Costs

Simply Air Mail us with a brief description of the gift you require delivered in the U.K. with an indication of the amount that you wish to spend. We will quote you by return airmail. Price will be normal U.K. retail plus a nominal service charge.

WRITE TO US NOW, THERE IS NO OBLIGATION

With our quote we will send also full particulars of the services available.

Kingfisher Gift Services
Hillside House, 48, Rusper Road, Horsham, Sussex, England.

CAPITAL PITTSBURGH PAINTS

THERE'S MORE FOR YOU DOWNTOWN

FALL PROMOTION

Great savings at our Pittsburgh Paint's Color Centre

Specials and Savings Everywhere

● Free Painters Caps. ● Free Painters Gloves.
● Free Paint Paddles.
● Free Yardstick with Every 2 Gallons of Paint.
● Free Tinting to Hundreds of Pastel Colors.

OPEN DAILY, 9-6 FRIDAY, 9-9:30

REZ (R) COLOR CENTRE SAVINGS 7.95 Gallon

Sun-Proof House Paint

Your choice of latex or oil base in white or tint base. Free tinting to any shade. Suggested Retail per Qt., 4.10; Gallon, 12.95.

COLOR CENTRE SAVINGS Qt. 3.25 Gal. 9.95

WALL HIDE SEMI-GLOSS

The perfect finish for interior walls — kitchen — bathroom and wood trim. In white or tinted to hundreds of different shades. Suggested Retail: Qt. 4.20. Gal. 12.95.

COLOR CENTRE SAVINGS. Qt. 3.25 Gal. 9.95

WALL HIDE INTERIOR LATEX

One coat flat latex wall paint — 80 line. Completely washable. Terrific hiding power. From white to one of 720 decorator styled colors. Suggested Retail: Qt. 3.95. Gal. 12.35.

COLOR CENTRE SAVINGS Qt. 2.99 Gal. 8.95

SAVE ON PAINT SUNDRIES

● 3" Thrush Pure Bristle Brush. Reg. 2.29 ..... 1.69
● Roller and Tray Set. Reg. 1.79 ..... 1.39
● Paint Spray Bombs — Assorted Colors
5 oz. Reg. to 89c ... 39¢ 14 oz. Reg. to 1.45 .. 75¢
● 8'x12' Dropsheet. Reg. 98c ..... 69¢
● 1 lb. Polyfilla ..... 39¢ ● Wire Brush ..... 39¢

AND MANY OTHER PAINTERS' SUPPLIES: SANDPAPER - SANDING DISCS - PUTTY KNIVES - FILLERS - THINNERS

LEVEL HEAD RAKE

Canadian made level head garden rake — name brand with hardwood handle. Reg. 2.95. SALE 1.99

HEDGE TRIMMER

Double edge cutter. Electric hedge trimmer with one year guarantee. 2 - 6 amps. Canadian made. Reg. 27.95. SALE 19.99

GARDEN SHOVEL

Long handled, round mouth shovel with good quality steel blade and fire hardened handle. Reg. 2.95. SALE 1.99

ROLLED ROOFING

Repair your garage or outbuilding roof now and have the benefit of these great savings on Rolled Roofing.

55 lbs.—2-ply. Black. SALE 3.25
90 lbs.—3-ply. Blue, red, green. SALE 4.95
Standard Building Paper. SALE 1.95

And a complete line of glue, cements and roofing nails. (Sorry, no deliveries on these prices.)

PLASTICS SPECIALS

IN HOUSEWARES DEPT.
● Utility Tub
● Collander
● 3-pce. Mix Bowl Set
● Laundry Basket
● Waste Basket
● Drainboard

YOUR CHOICE ANY 2 FOR 99¢

OVAL ROASTERS

Brilliant blue enamelled steel roasters with built-in gravy well. In two popular sizes.

6-lbs. Bird to 10-lbs. Roast. Reg. 2.69 SALE 2.19

FISHING SPECIAL

FLY ROD SALE, COMPLETE 9.99

A "Fjord" deluxe 2-pce. tubular glass fly rod, 8½ ft. long trout. Reg. 9.95 PLUS STANDARD FLY REEL at 2.95. TOTAL PRICE ONLY 12.90.

WIRE LINE

Northern Super Soft plain Mogel trolling wire. 500 ft. 45-lbs. test. 21 gauge. Reg. 8.49. SALE 7.49

A great selection of fly line and flies to choose from. (CFAX - Rotary Salmon Derby Tickets available in the store. Derby Day 26th Sept.)

MEN'S WEAR

RAINWEAR FOR FALL

NYLON RAINSUIT

Strong rubberized nylon zippered jacket, Attached hood; pants with elastic waistband. All seams sealed. Forest green. Sizes S.M.L.XL. PRICE ONLY, set 9.95

RUBBERIZED RAINSUIT

Full cloth lining for comfort. Zippered jacket with attached hood; bib-type overall trouser. Completely waterproof. Olive green in color. Sizes S.M.L.XL. PRICE, set 5.49

Fall Fabric Sale Ends Sept. 18

CRIMPLENE

60" - 62". Self - patterned. Machine washable. In a great selection of new fall shades for all your fall and winter wear. Hot pants, dresses, pant suits, etc. Reg. 5.95. SALE, yd. 3.99

BURLAP

39" — 15 "Decor" colors to choose from for all your draperies, handicrafts, etc. SALE, yd. 89¢

1.49 Yd.	2.49 Yd.	3.49 Yd.
Jacquard Cotton Prints, 45"; Wool Flannel, 45"; Perma Press Cottons, 45".	Wool Terylene, 58"; Australian Wool, 50"; Polyester Wools, 56".	British Wools, 54"; Herring Bone Poly/Wool, 60"; Orlon Plains, 58".
Values to 2.98 yd.	Values to 4.98 yd.	Values to 9.95 yd.

PURCHASE YOUR CFAX - ROTARY DERBY TICKETS AND WATCH FOR SPECIAL SAVINGS ON FISHING TACKLE SEPTEMBER 24 and 25

BLANKETS

Hand or machine washable blankets . . . warmth without weight. NON-ALLERGENIC. Large 72"x90" Bright colorful shades to complement any bedroom. SALE, each 3.79

TERRY TEA TOWELS

"WHISK DRY"

Put a high gleam on your fine china and glassware with these absorbent towels. Checks of green, gold, pink, blue with white. (Sisha). Reg. 65c each. SALE, each ..... 39¢

CAPITAL IRON & METALS LTD.

1832 STORE STREET 385-9703

FREE PARKING IN CAPITAL'S LARGE PARKING LOT

MORGAN HI and LOIS

KERRY DRAKE

ARCHIE

LIL ABNER

JUDGE PARKER

BLONDIE

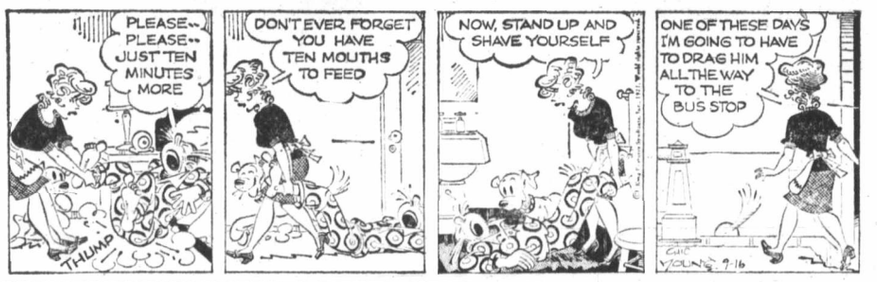

RIP KIRBY

POGO

MARY WORTH

M.V. Chesnut

Group Therapy

I have written several times in this column about the strange affinity some plants seem to have for one another — the way that corn and beans, for instance, make better growth and heavier crops when grown together on the same ground rather than sown in separate rows. I am beginning to think now that similar affinities exist in the world of flowers.

This may be imagination on my part. It is quite possible that the growth is not actually healthier or more vigorous in the mixed groupings of my perennial border, but certainly they **look** better than when grown separately, and several of these combinations have turned out exceptionally attractive.

★ ★ ★

As an example of what I mean, I have one mixed clump made up of three plants of pale blue Chimney Bellflower centred with a heart growth of the Shasta daisy "Aglaia." The Bellflowers have grown up through and around the rather stiff growth of the daisy, and so soften its outline, while the combination of small blue flowers and large white ones always attracts the attention of visitors to my garden.

Another successful blue-and-white combination is made up of Delphimium "Blue Butterfly," now blooming for the second time this year, and Shasta daisy "Wirral Pride."

The little red Delphimum nudicaule is a charming plant while it is in flower, but the blooming season is rather short and the plants have a tendency to become leggy. I have given D. nudicaule a running mate now in the form of four plants of the perennial flowering flax, Linum narbonese, and the red-and-blue combination is the prettiest thing imaginable. Incidentally, these two perennials are not at all difficult to raise from seed, and the seeds are stocked by quite a few seedsmen, although the flax may turn out to be an annual rather than the perennial kind. If anything, the annual is even prettier.

We are very fond of peonies in our family, but their very short season of bloom is a constant annoyance in the perennial border. The partner chosen in this case is the Geranium — not the common houseplant and bedding plant, which is actually a Pelargonium, but the true Geranium or Cranesbill. Its flowering season comes along just as the peonies are passing out of bloom, and their leaf growth is light enough to blend pleasantly with the larger, heavier foliage of the peony without undue overcrowding. The true hardy geraniums have a very long season of bloom and are available in blue and pink varieties.

It is quite a well-known garden trick to grow a clematis up an old apple tree or laburnum tree so it appears to bloom twice a year. We tried this stunt with a Buddleia or Butterfly Bush, only using the pretty annual Canary Bird vine instead of a clematis.

★ ★ ★

The seeds of the vine were simply pushed into the ground around the shrub in early May. Buddleia is not a very handsome plant when out of bloom, but you would never recognize ours while wreathed with the deeply cut foliage and the dainty yellow flowers of the Canary Bird vine, Nasturtium peregrinum.

One more combination which has worked out well in our garden is a tall Michaelmas daisy interplanted with the hawthorn-scented Mugwort, Artemisia lactiflora. Both plants bloom at the same time and the feathery, creamy, sweetly scented plumes of the Artemisia are pleasantly cool among the rich colors of the modern Michaelmas daisies.

Arthur Hoppe

It's Unfair to Rich

WASHINGTON — Let us hope President Nixon soon desists from his demagogic attacks on the unfortunate. While it may be politically expedient for him to attack the jobless, it does little to bring this country together again.

In speech after speech lately, Nixon has begun by extolling the virtues of hard work. "Hard work," as he told that joint session of congress the other day, "is what made America great."

Then he talks about how "no work is demeaning or beneath a person's dignity." And he winds up, to hearty applause, by saying what a great burden on hard-working taxpayers are those who neither toil nor pay taxes.

★ ★ ★

Needless to say, those who neither toil nor pay taxes are growing increasingly nervous, angry and defensive.

"Can I help it," says Darrington (Pudge) Throope III, nervously, angrily and defensively, "if I'm rich?"

Throope III says he's "sick and tired" of the president's barrage of invective against the idle rich.

★ ★ ★

"In one breath he says I ought to go out and find a job," complains Throope III, "and in the next he says he's going to create 500,000 new jobs for me to go out and find.

"From this, it's obvious there aren't enough jobs to go around. Thus, what good does it do the country if I or anyone else goes out and finds a job? That's just one less job for someone else to find.

"So it's terribly unfair for the president to constantly castigate us for not working. It isn't our fault. It's his fault for not creating enough jobs to go around."

When asked whether he would take an honest job if there were enough for all, Throope III tends to hedge. "Tennis anyone?" is his usual response.

Thus we see that Nixon is right in implying the idle rich look on work as "demeaning or beneath a person's dignity." But he is certainly wrong if he thinks that simply talking about the joys of hard labor will solve the problem.

We must recognize the fact that these forgotten people have been trapped for generations in a vicious cycle of wealth. They grow up in their ghettos talking their own ghetto language, suspicous of outsiders, unskilled, untrained, and untutored in the Puritan ethic.

★ ★ ★

It's little wonder, then, that most grow up to lead lives of indolence, drunkenness and sexual promiscuity. They aren't inherently slothful or dissolute. They are merely products of their social environment.

So shame on Nixon for attacking the idle rich just to win the plaudits of the middle class. What is needed, instead of fueling resentment, is to create a more tolerant understanding of the problems these people face.

★ ★ ★

Together, we must break through the barrier of their ghetto mentality, gently destroy their self-destructive culural patterns and somehow teach them to love hard labor.

Then, at long last, all classes in society will be united — except, of course, for the poor. But the poor are no problem. Once there are plenty of good jobs to go around, most of them will be delighted to go to work.

Sydney Harris

Thinks Aloud

The same people applaud a martyr on the stage who would be among the first to persecute him in the flesh.

★ ★ ★

The chief object of organized charity is to make itself indispensible by perpetually treating symptoms rather than by effecting a cure.

★ ★ ★

Tocqueville's Democracy in America, written well over a century ago, still remains the best book on American national character and destiny, and should be foremost in any reading list for college students.

★ ★ ★

A crowd is always worse than any of its constituent members — and this is true whether the crowd is called a mob, an army, a police force, or a parliament.

The difference between Alexander the Great and most of his imitators is that they persist in cutting knots that can and should be untied.

★ ★ ★

A man has no right to be proud of "being able to make a decision" if at the same time he is ashamed of reversing it when he is wrong.

★ ★ ★

There's nothing at all wrong with being an eccentric, so long as one constantly keeps in mind Bertrand Russell's warning that "More cranks take up unfashionable errors than unfashionable truths."

★ ★ ★

As long as we continue to look upon education as a "product" rather than as a "process," we will continue to turn out students who are commodities rather than citizens.

★ ★ ★

Children's feelings cannot be entered by the front door but only through little slits and crannies too small to admit an adult body.

★ ★ ★

The passion for getting ahead is self-defeating if motivated by the desire to leave oneself behind; only the authentic man can genuinely enjoy his achievements or rest comfortably in his success; the man running away from himself can never stop, no matter how far he goes.

★ ★ ★

"Liberty" and "equality" are mutually antagonistic states, which can be brought into equilibrium only by "fraternity" — which is the first to go in the conflict between these two implacable enemies. (So that the only possible peacemaker is the initial casualty of the war.

★ ★ ★

Every man has a moral duty to pursue absolute truth for himself, and a social obligation not to try to enforce it upon anybody else.

★ ★ ★

When we pronounce the verdict that modern society is "sick," each of us automatically excludes his own particular form of sickness. (Just as the lunatic is perfectly capable of discerning the madness in his fellow-patients, while insisting on his own sanity.)

★ ★ ★

"Mother-in-law" is a harsh and ugly term for what the French so tactfully call "Belle-mere" (Beautiful mother.)

He's Above Criticism

MARILYN BECK

In the event the industry concurs with **Tony Curtis'** rave attitude about his ABC The Persuaders series, which debuts this Saturday night, it can save itself the bother of offering him an Emmy next year. Chances are strong he wouldn't accept it. It's not, he assured me, that he is trying to pull a **George C. Scott.** Tony is still bugged at Hollywood for failing to honor him with an Oscar for his work in The Boston Strangler in 1968.

"When that happened, babe, I'd had it. I was finished! I don't need them anymore. They can keep their awards and nominations. Where were they when I needed their accolades?" He also no longer needs the approval of critics, he informed me. "I couldn't care less what they think. How can a reviewer tell me if I'm good or bad? As for the audience, they have to end up loving the series. **Roger Moore and I** broke our backs to make it. It has to be great!"

Tony said that just about all he needs these days is the love of his 26-year-old wife and their eight-month-old son, **Nicholas.** Career used to be all important to him. Not any more. All that changed for him when he married **Lesley** three years ago. He talked about his two prior marriages: "They should have locked me away until I was 40 years old!" And said of his four daughters from those unions, "They were happenings." His oldest daughter by **Janet Leigh** is 15.

Composers **Tim Rice** and **Andrew Lloyd Webber** have written a half-dozen new songs for the stage production of Jesus Christ Superstar, which should give them the soundtrack album a whole new life. The original Decca album sold more than three million copies in the United States alone in the last two years. And speaking of the music scene, the most in-demand invites these days are to the **Carole King** recording sessions. She's doing her third LP in Hollywood this month, in bits and pieces, and the celebrities and record people crowd around to hear her wax her magic sounds. That gal is hot! Her second album has topped the two and a half million mark and produced three separate single hits for Carole.

Looks as though Beattle **Paul McCartney** will join the Los Angeles flock. He has a Beverly Hills realtor looking for a luxury pad for him and his **Linda.** Paul won't give up his London roots entirely, I'm told. But will spend a good deal of his time here in the winters, where the climate is more to his liking. He should arrive in November for a long winter's stay.

Sandy Duncan, back at work again after her recent hospital stay, wishes that the network and the studio would get together and decide what final direction her Funny Face series should take. She's been caught in the middle of all that indecision, and it hasn't been easy on her.

1971 MODEL CLEAR-OUT

SAVE UP TO $600.00

CHEVROLETS
CHEVY NOVAS
CHEVELLES
OLDSMOBILES
AND CHEVROLET TRUCKS

EXAMPLES

(Stock No. 588)

1971 CHEVELLE MALIBU HARDTOP
V8, automatic transmission, power steering, radio, underseal, vinyl interior, wheel covers and whitewalls. Reg. Retail $4322.
SAVE $534 NOW $3788

(Stock No. 335)

1971 CHEVY NOVA 4-DOOR SEDAN
Big Six motor, automatic transmission, power steering, side mouldings, wheel covers, underseal, whitewalls. Reg. Retail $3482.
SAVE $312 NOW $3170

(Stock No. 44)

1971 OLDSMOBILE CUTLASS
2-door hardtop, V8, automatic, power brakes, steering, radio, rear speaker, underseal, whitewalls, body mouldings. Reg. Retail $4600.
SAVE $610 NOW $3990

(Stock No. 261)

1971 MONTE CARLO
350 C.I.D. V8 automatic, disc brakes, power steering, radio, with rear speaker, vinyl roof, bucket seats, console shift, underseal. Reg. Retail $5129.
SAVE $649 NOW $4480

18 ONLY—1971 CHEVROLET TRUCKS
(Stock No. 433)
1971 Chevy "Space" Van, long wheel base, V8, automatic gauges, comfort package, underseal, auxiliary seat, windows all around. Reg. $4324. Save $606.
SAVE UP TO $600 $3718

CORNELL
Chevrolet — Oldsmobile
Cadillac
3050 DOUGLAS (Across from Mayfair) 385-5777

Best-Dressed Tag Puzzles Comic

By VERNON SCOTT
UPI Hollywood Correspondent

Notified that he had been named one of the U.S.'s 10 best dressed men, Walter Matthau fell back in alarm and cried, "There must be some mistake."

And so it would seem. More often than not Walter gives the appearance of a man who just stepped out of a sauna fully clothed.

Nor was his name among the 10 most dapper as a promotion by his press agent, or some producer hoping to land him for a movie by appealing to his ego.

The custom tailors guild of America Inc. of Miami, Fla., made its 26th annual list and there was Walter in the company of Sen. Edward Kennedy, Chicago real estate tycoon Arthur Rubloff, television's Monty Hall, Miami hotel manager Ray Rinaldi, author Tom Tryon, producer-director Gene Nelson, Atlanta Braves baseball star Hank Aaron, and Comedian Don Rickles.

The other fashion plates may merit their honors. But Matthau?

"There's something fishy here," the actor said, wrinkling his all but prehensile nose in suspicion.

"Maybe they got me mixed up with Walter Matthau, the famous furrier in Topeka, Kan. He's about four-feet four-inches tall and moonlights as a jockey. He doesn't look like me at all. He's pug-nosed and looks very much like a German bartender."

Dumbfounded at finding himself a fashion leader, Matthau asked, "Is this the best dressed or the worst dressed list?

"I don't buy clothes. I pick some of them up at the Salvation Army store. And my brother has an Army-Navy surplus outlet in New York City. He sends me the stuff the can't sell.

Matthau

"No. Putting my name on this list is an example of black humor. I don't mean to add to racial strife. Better make that graveyard humor."

Nor was Matthau placated when informed of the other 10 best dressed selectees.

"Don Rickles? One of the best dressed? I wouldn't know," he said. "I've seen him but I never look at him. If you look at him he insults you. And I'm very sensitive."

Rickles was infuriated that Matthau was included on the best dressed list. While Rickles is no more fair of face than Matthau, he is generally acknowledged to be far the better clothes horse.

"Matthau's on the wrong list," Rickles blasted. "He looks like a derelict on the bowery. If he plays his cards right he can get on that list.

"I saw Walter one day dressed so badly I thought I ought to work for a charity to get him back on his feet. He's the only guy I know whose creases run across his trousers instead of up and down."

Matthau chose to rise above Rickles' invective, saying "I haven't bought a suit in 20 years. The producers of my pictures let me keep the wardrobe because it won't fit anyone else."

Bomb Protest

Wayne Movie Picketed

PRINCE RUPERT (CP) — About 15 persons picketed a John Wayne movie here Wednesday to protest remarks made by the movie star in Victoria Monday.

Wayne had said the proposed U.S. nuclear test at Amchitka in the Aleutians is none of the business of Canada or Japan. He dismissed as "crap" protests that the underground blast might trigger a chain reaction or cause earthquakes or tidal waves.

The protest group picketed a movie entitled Big Jake, and made plans to picket the Wayne movie Green Berets, a war film scheduled to be shown in the city soon.

A spokesman said Wayne was being imperialistic and was not taking into consideration the needs or wants of those not born under the stars and stripes.

One spokesman said Prince Rupert has more immediate concern than other places because a tidal wave or radioactive fallout would hit the area first.

A theatre official declined to comment on attendance and would not say if business was affected by the picketing.

Wayne is currently visiting the west coast aboard his converted minesweeper The Wild Goose.

NEW YORK COMPANY!
SPOON RIVER ANTHOLOGY
By Edgar Lee Masters.
Langham Court Theatre
TONIGHT and SATURDAY
8:15 p.m.
TICKETS:
Adults $2.00 Students $1.50
Box Office 383-8833 or at door.

EUROPEAN DANCE
WITH
THE SKYLIGHTERS
At the Leonardo Da Vinci Centre
195 BAY ST.
$2 per person.
SAT., 9 P.M.

Travel the Inexpensive Way—
Take the armchair flight to London via . . .

BOOK OF LONDON
Published Price 6.95. OUR PRICE 3.95
Don't forget Christmas is just around the corner, so why not buy now for fellow travellers.
Fraser Book Bin
641 Yates 385-3779
See Our Back Room for Used Books, Bargains and Trades.

The "Sound of the Century"
BEVAN GORE-LANGTON
TUESDAY THRU SATURDAY
IN THE PERSIAN ROOM
DAD, WHEN WAS THE LAST TIME YOU TOOK MOM OUT? QUITE AWHILE? THEN MAKE A DATE FOR FRIDAY NIGHT.
"BUFFET OF THE CENTURY"
6-9 P.M.
Century Inn
383-1151 We Park Your Car FREE!

ALLIED RADIO SHACK
Joint Venture
UNIQUE NEW WAY TO PERMANENT SELF EMPLOYMENT WITH EXECUTIVE LEVEL INCOME!
Get together with the world's largest electronics store chain:
$15,000-$20,000 GETS YOU IN BUSINESS FOR YOURSELF*
*One-time investment in physical inventory and store fixtures — no fees, no royalties, no hidden costs!
★ PROFITS
★ SECURITY
★ PRESTIGE
Join Allied Radio Shack in a rare opportunity to capitalize on the zooming demand for everything in consumer electronics. We have over 950 stores nationwide but must expand to meet the growing market ($10 billion in 1971 alone!) and need energetic men and women to operate new or existing stores. Why not be your own boss in a Joint Venture with YOUR OWN Allied Radio Shack Store? Minimum cash needed is $15,000-$20,000—an investment in physical inventory and store fixtures—NO fees at all! You operate as a true businessman with the profit and income potential strictly up to you!
Enjoy the prestige and extra security of being associated with the Tandy Corporation (parent company of Allied Radio Shack), rated "Number One" in the nation in annual sales growth and earnings per share among firms in retailing (Forbes Magazine, 23rd Annual Report on American Industry). If you want to win with a winner and start a lucrative career today, act NOW.
CALL OR WRITE TO:
MR. E. EPPS
Allied Radio Shack
609 Yates St., Victoria
Phone 384-6411
SEND ME FULL JOINT VENTURE DETAILS
Name _____ Phone _____
Street _____
City _____ Prov _____

FRIDAY thru TUESDAY
SUNDAES
5 for $1
Reg. Value $1.50
Chocolate, Vanilla, Pineapple, Butterscotch, Strawberry, Cherry, Raspberry, Peach, Marshmallow, Blackberry and Hot Fudge.
Maple Walnut and Butter Pecan 5c extra.
tastee-freez
SHELBOURNE PLAZA BURNSIDE PLAZA

Welcome Back! STUDENTS
to the Most Popular
Teen-Age Skating Party in B.C.
Where the Action Is!!
GUYS-N-GALS
TONIGHT, 8:15 P.M.
WIN--WIN--WIN--WIN
*A Polaroid Swinger Camera
*Transistor Radio
*Free Skating Passes
VICTORIA MEMORIAL ARENA

CHILLIWACK in CONCERT
ALSO
VALDY
SOUND BY DEYONG
UNIVERSITY OF VICTORIA GYM
SATURDAY, SEPT. 18
8 P.M.
Advance Tickets $2.00 available at Kelly's Record Store and SUB.
$2.50 at the Door

STAN LEAKE
Playing Friday and Saturday for your pleasure
DINING - DANCING- LISTENING
Our SMORGASBORD is delicious
The NET LOFT
640 Montreal Street 388-5551

DOUGLAS ST.
GOVERNMENT ST.
MOTEL STRIP
GORGE RD.
Coffee Mac's 24 HRS.
OPPOSITE THE CAR WASH
REPEAT Of A SELLOUT
(SORRY FOR THE INCONVENIENCE)
Starting Thurs., Sept. 16 thru to 6 a.m. Mon., Sept. 20
6 p.m. to 6 a.m. Each Day
12-OZ. SIRLOIN STEAK
Baked Potato, Sour Cream or Butter 29¢
Fresh Tossed Green Salad, Choice of Dressing 29¢
Special Individual Lemon Meringue Pie 29¢
WITH THIS SPECIAL Coffee Mac's Flavorful Fresh Brewed Coffee—FREE
1.99

Australian MP Puts Weapon in Tree

Boomerang Comeback Backfires

CANBERRA (UPI) — Australia's only Aboriginal member of Parliament got so angry over U.S. boomerangs Wednesday he held a public demonstration on the steps of parliament to prove Aboriginal boomerangs do come back.

His didn't — it got caught in a tree.

Sen. Neville Bonner attacked imported U.S. boomerangs in his maiden speech to parliament two weeks ago and returned to the subject Wednesday. To prove his point he and his colleagues went to the steps of Parliament.

Bonner, 53, ended up climbing the tree to retrieve his boomerang.

The controversy started with a claim by Australia's champion boomerang thrower, Steve Silady, that Australian boomerangs don't come back. Silady angered Bonner by saying: "The Aboriginal couldn't care less whether his comes back or not. However, American manufacturers are concerned that their boomerangs come back."

Bonner said Silady's statement was nonsense. "Authentic aboriginal boomerangs fly higher and further and are much more spectacular." But, he added, "These mass-produced jobs are seriously undercutting the authentic producer."

Beatle in Furniture

LONDON (AP) — Beatle Ringo Starr has gone into the furniture business.

In collaboration with designer Robin Cruickshank and the British Steel Corp, the musician displayed his wares this week before a buying public confined to those with money.

The prices at the exhibition at London's fashionable Liberty's department store ranged from $36 for chromium-plated weights to $2,976 for a coffee table supported by two Rolls-Royce auto radiators.

The show is described as "lunar futuristic" and Ringo has promised electronic music to match.

Opera on Jesus Basso's Pride

NEW YORK (AP) — During his 25 years as a singer at the Metropolitan Opera, basso Jerome Hines says the high point of his career was his writing.

Hines spoke of "the production of the opera I wrote, in this theatre," during a reception at the Met Wednesday night at which friends gathered to celebrate his 25th anniversary.

He was referring to I Am The Way, an opera he wrote about the life of Jesus. Hines sings Jesus.

"Now we're taking it to all the major cities," Hines said.

"We did it in Dallas, with the symphony, and next spring we'll do it in Atlanta."

Hines, who will be 50 Nov. 8, made his Met debut Nov. 21, 1946, as the sergeant in Boris Godunov.

Dietrich Fan A Spectacle

LONDON (UPI) — The 67-year-old grandmother on the Drury Lane Stage finished singing Falling in Love Again and a heavy-set man in the front row hurled his tuxedo jacket onstage, then his eyeglasses — lenses tinkling from their frames — then his wristwatch.

"Marlene! Marlene!" he yelled.

Marlene Dietrich, back in London after six years, winked at him, slipped the jacket over her white sequined gown, and sang again. The packed house cheered and clapped frantically.

Ottawa Studies Tax Requests

OTTAWA (CP) — Prime Minister Trudeau told the Commons Thursday the government is giving careful study to requests from the co-operative movement not to tax refunds they give to their members.

FOLLOW THIS VICTORIA ENTERTAINMENT GUIDE

BUTCHART GARDENS. New arrangements . . . Fresh blooms . . . Richer colors. September is a very exciting season in these gay and gorgeous gardens. ROMANTIC NIGHT LIGHTING . . . BALLET TO THE STARS . . . FLORAL RESTAURANT . . . BEGONIA BOWER . . . SHOW GREENHOUSE . . . FASCINATING SEED AND GIFT SHOP . . . ENTERTAINMENT. Open every day 9 a.m. to 9:30 p.m. Most sightseeing tours will take you during the day and for the Romantic Night Lighting. Lots of free parking for campers, trailers, cars, etc., while visiting gardens.

FRIENDS ARRIVING? Take them to see these lovely gardens. One of the nicest and most appreciated ways to entertain.

DEVELOPED FROM AN ABANDONED CEMENT QUARRY over 66 years ago, they are now considered one of the world's most outstanding attractions. Embracing 30 acres, actually six different gardens—fabulous Sunken, Lake Garden featuring the Ross Fountains, English Rose, quaint Japanese, stately Italian and the great Stage Show Garden.

BUTCHART GARDENS ROMANTIC NIGHT LIGHTING. Every evening, dusk 'til 9:30 p.m. Entire thirty acres transformed into a fairyland of indescribable beauty, featuring the fabulous Sunken Garden and the spectacular Ross Fountains in their colorful "Ballet to the Stars" (continuous performances). These alone are worth the price of admission.

BUTCHART GARDENS FLORAL RESTAURANT. Open every day 11 a.m. to 7:30 p.m. Coffee bar always open. BUTCHART GARDENS ENTERTAINMENT: Movies every evening, approximately 7:45, "Helicopter Canada" or "Mountains to the Sea."

UNDERSEA GARDENS — WHERE YOU ACTUALLY DESCEND BENEATH THE SEA! Through crystal clear water see the beautiful ANEMONES, the FLOWERS of the SEA, GIANT OCTOPUS, STURGEON, WOLF EELS and playful SEALS. SEE the LARGEST collection of SALMON in the PACIFIC NORTHWEST. WATCH the AMAZING UNDERWATER SHOW in the WORLD'S ONLY UNDERSEA THEATRE where the creatures of the deep perform under the direction of the SCUBA DIVERS and the pretty AQUAMAIDS. UNDERSEA GARDENS IN THE INNER HARBOUR, OPPOSITE THE PARLIAMENT BUILDINGS, OPEN DAILY, 10 A.M. TO 9 P.M. PHONE 382-5717.

SEALAND OF THE PACIFIC—A must in Victoria—Don't miss it! CANADA'S LARGEST OCEANARIUM, LOCATED AT OAK BAY MARINA ON VICTORIA'S SCENIC MARINE DRIVE. Continuous shows daily from 10 a.m. to 9 p.m. with spectacular night lighting. SEE "CHIMO" THE WORLD'S ONLY WHITE KILLER WHALE AND HER MATE "HAIDA", SEALAND'S STAR PERFORMER. Wander through the underwater grottos and view thousands of sea creatures including seals, sea lions, giant octopus, wolf eels, salmon and acrobatic sea birds. AN ADVENTURE THE WHOLE FAMILY WILL ENJOY.

CLASSIC CAR MUSEUM —Fun for the Whole Family. One of the most spectacular Exhibitions of Classic cars in Canada. See: 120 year old Concord Stage Coach, Royal Tour cars. Vintage: Packards, Fords, Chryslers, Buicks, Rolls-Royce, Lincolns, Cadillacs. Also displayed in wax — Figures of the period: the Royal Family, Heads of State, Henry Ford, Clark Gable, Jean Harlow, Will Rogers, W. C. Fields, Churchill, Humphrey Bogart. 813 Douglas St. (at Humboldt behind the Empress Hotel) Open all week — 9 a.m. to 11 p.m.

ROYAL LONDON WAX MUSEUM — SEE CANADA'S WORLD FAMOUS WAX MUSEUM. NEW LOCATION AT INNER HARBOUR OPPOSITE PARLIAMENT BUILDINGS. OVER 10,000 SQ. FT. OF DISPLAY — 130 JOSEPHINE TUSSAUD LIFE SIZE WAX FIGURES DIRECT FROM LONDON, ENGLAND. 45 NEW SCENES. ENTERTAINMENT FOR THE WHOLE FAMILY. OPEN DAILY 10 A.M. TO 9 P.M., INCLUDING SUNDAYS. PHONE 388-4461.

FABLE COTTAGE, a storybook creation to be enjoyed by every member of your family! One of the world's most beautiful homes, in spacious gardens on lovely Cordova Bay. Please bring your camera to record the beauties of this architectural wonder. Open 9:30 a.m. 'til dark. 5187 Cordova Bay Road, Scenic Marine Drive.

THE OLD FORGE—Dining and dancing six nights a week till 2 a.m. at one of Canada's largest and most luxurious nite clubs. Enjoy the exciting music of the fabulous Brothers Forbes, Strathcona Hotel, Douglas at Courtney St., Phone 383-9913.

SALMON FISHING (Oak Bay Salmon Charters) — Large boats, experienced guides, free coffee, bait and tackle. Phone 598-3366 or 592-4164.

EXOTIC
EAST INDIAN DINING
In Authentic Surroundings
Open 12 to 3 and 6 to 12 daily
Sunday 5 to 10 — Closed Tuesday
TAJ MAHAL
DINING LOUNGE
1318 BROAD 383-5535

CRYSTAL GARDEN
PUBLIC SWIMMING
FRIDAY
12:00-1:00—Adults
1:00-5:00—Public
7:00-9:00—Public

SUBURBAN
SELL
FORD CORTINA
386-6131

ESQUIMALT SPORTS CENTRE
ROLLER SKATING
LAST WEEKEND
Friday - Saturday - Sunday
8 p.m.
ICE SKATING STARTS
Saturday—Sept. 25th
U.B.C.M. Convention
Sept. 15, 16, 17

MING'S KITCHEN
CHINESE FOOD DELIVERY
384-4323
809 YATES STREET

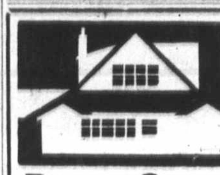
Deep Cove Chalet
Buffet Luncheons and Dinners
Receptions and Banquets
For Information
Phone 656-3541
Closed Mon. and Tues.

DANCING SATURDAYS
CABARET STYLE

In the spacious Seaview room, the island's finest maple floor. McMorran's feature the big band sounds of George Kreeling's full orchestra playing for those who enjoy the smooth rhythm and friendly atmosphere.
Instrumentalist 8:45 - 9:30
Dancing 9:30 - 12:30 a.m.
Refreshments or late supper optional
$4.00 a couple
Table Reservations 658-5224
McMorran's
Catering for Receptions and Private Parties

OPEN SUNDAYS
Entertainment Nightly
LULU-BELLE
KEN PEAKER
AND SHEILA
Gay Nineties
Spare Rib House
World Famous Spare Ribs
CHERRY BANK HOTEL
Where Ken Peaker Plays Nightly
825 BURDETT — 385-5380

THE DUKES
"Functions with a Flair"
SUPERB FOOD
EXCELLENT RATES
Dining and Dancing
Accommodation
Full Catering Services
WEDDINGS, BANQUETS, PARTIES, DINNER DANCES, RECEPTIONS
4558 CORDOVA BAY ROAD
658-8922

BEST PICTURE
WINNER 6 ACADEMY AWARDS!
COLUMBIA PICTURES presents the ROMULUS PRODUCTION of
LIONEL BART'S
OLIVER!
OLIVER IS GOING OUT OF CIRCULATION AND WILL NOT BE SEEN AT ANY THEATRE NOR ON TV FOR YEARS
Produced by JOHN WOOLF Directed by CAROL REED
PANAVISION® TECHNICOLOR®
NOT OPEN ON SUNDAY EVENING
Evenings 6:40 and 9:00
EVENINGS
Adults 1.50
Students 1.00
G. A. Members .75
Children .50
OAK BAY
2184 OAK BAY AVE
598-2213
Sat. And Sunday Matinees 2 P.M.
MATINEES
Adults 1.25
Students .75
G. A. Members .50
Children .50

They broke his heart. But they couldn't break his spirit.
"kes"
Official Selection: New York Film Festival. London Film Festival. Karlovy Vary Film Festival.
COUNTING HOUSE CINEMA 1
383-3434
Doors 6:30 p.m.
Shows 7:00
9:00

FESTIVAL
of international films
FRIDAY SEPT. 17
JOAN BAEZ DAVID HARRIS
"CARRY IT ON"
An unusual artist at work and at home, backstage and the imprisonment of her husband.
U.S.A.
SATURDAY SEPT. 18
"INVESTIGATION OF A CITIZEN ABOVE SUSPICION"
1970 Academy Award Winner Best Foreign Film
ENGLISH SUB-TITLES ITALIAN COLOR
SUNDAY SEPT. 19
LUIS BUNUEL
"THE MILKY WAY"
1971 Venice Film Festival Winner
ENGLISH SUB-TITLES SPANISH-FRENCH
COUNTING HOUSE CINEMA 2
Showtimes 7:15 and 9:15
Advance Ticket Sales
Daily Except Sunday 1:30 to 6:00 p.m.
AT ODEON THEATRE, 780 YATES
OR COUNTING HOUSE AFTER 6 P.M.

ADULT ENTERTAINMENT
WARNING—"A lot of swearing". —B.C. Director
9th WEEK!
ODEON 1
780 YATES STREET
383-0513
In everyone's life there's a
SUMMER OF '42
JENNIFER O'NEILL · GARY GRIMES
Doors 6:30, Shows 7:00 - 9:00
Sat. Doors 1 p.m.
Shows 1:00, 3:00, 5:00, 7:00, 9:00

Mike Nichols, Jack Nicholson, Candice Bergen, Arthur Garfunkel, Ann-Margret and Jules Feiffer.
Carnal Knowledge.
ODEON 2
780 YATES STREET
383-0513
"Completely concerned with sex, frequent swearing and coarse language." —B.C. Director
Doors Daily 12:50
Shows 1:00, 3:00, 5:00, 7:00, 9:00

BURT LANCASTER—ROBERT RYAN
TECHNICOLOR
HAIDA
808 YATES STREET
382-4278
"LAWMAN"
Doors 6:30
Shows 7:00, 9:00
Sat. Continuous 1 p.m.

TODAY! 2 EXCITING HORROR SHOWS!

UNSPEAKABLE CULTS
BIZARRE RITUALS
EROTIC RITES
as it exists today!
Witchcraft '70
EXPOSED thru the eye of the HIDDEN CAMERA!
COLOR RESTRICTED
WARNING: — Some very revolting scenes and some nudity. —B.C. Director
KISS & KILL
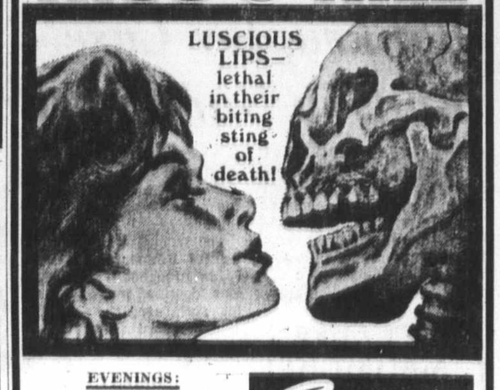
LUSCIOUS LIPS—lethal in their biting sting of death!
EVENINGS:
Witchcraft at 7:00 & 10:07
Kiss & Kill at 8:30
Saturday Continuous from 1 P.M.
Coronet
836 YATES ST. 383-6111

famous players theatres
MOVIE GUIDE
HELD OVER—3rd WEEK!
"Klute is a superior thriller. A powerful, scary melodrama. There isn't another young dramatic actress in American films who can touch Jane Fonda." —Pauline Kael, The New Yorker
"A first rate example of the compassionate thriller, an adult mystery story." —Judith Crist, New York Magazine
"A sophisticated mystery thriller!" —NBC-TV
jane fonda · donald sutherland
in an alan j pakula production
klute

LOTS OF GUYS SWING WITH A CALL GIRL LIKE BREE. ONE GUY JUST WANTS TO KILL HER.
it starts with the jangle of a phone
panavision® technicolor®
ROYAL
805 BROUGHTON—383-9714
RESTRICTED NO ADMITTANCE TO PERSONS UNDER 18
Feature Starts at 1:05, 3:05, 5:05, 7:05, 9:05.
Last Complete Show 8:55
Today and Saturday — Two Great Features
Barbra Streisand — George Seagal In
THE OWL and the PUSSYCAT Color
RESTRICTED
WARNING—"Much swearing and coarse language."—B.C. Director
Extra — Burt Lancaster, Lee Marvin in
"THE PROFESSIONALS" — Color
TILLICUM Drive-In
BURNSIDE AT TILLICUM—382-7551
Gates 7:45 p.m.
Show at Dusk

Display Your Merchandise in Newspaper Advertising

Her other love is God.
Within the walls of the convent of Monza, our Sister Virginia was violated...she fell in love like any other woman.

RESTRICTED No Admittance to persons under 18.
Tower Productions Presents
Anne Heywood in "The Lady Of Monza"
A True Story
TWO SHOWS NIGHTLY 7 P.M. & 9 P.M.
FOX CINEMA
QUADRA AT HILLSIDE - 382-3370
STARTS TONIGHT

GEM Theatre Sidney

LEE MARVIN
"MONTE WALSH"
A Real Western
A CINEMA CENTER FILMS PRESENTATION
A NATIONAL GENERAL PICTURES RELEASE
PANAVISION® and TECHNICOLOR®
Tonight at 6:50 and 9:00

In Bajo Rio, they pay to see a man kill a bull.
Today, they'll pay to see a man kill another man.

A Paramount Picture
The Jicarilla Apache Tribe presents
An A. Ronald Lubin - Harold Jack Bloom Production
KIRK DOUGLAS
JOHNNY CASH
"A GUNFIGHT"
JANE ALEXANDER KAREN BLACK RAF VALLONE ALVAREZ LAURENCE ROSENTHAL
Produced by A. RONALD LUBIN and HAROLD JACK BLOOM Written by HAROLD JACK BLOOM
Directed by LAMONT JOHNSON A HARVEST-THOROUGHBRED-JOEL PRODUCTION
Title Song composed and sung by JOHNNY CASH
IN COLOR
STARTS TONIGHT!
CAPITOL
805 YATES—384-6011
Doors Tonight 6:30 p.m.
Feature 7:25 - 9:25
Sat. Cont. 1:00 p.m.
Feature: 1:30, 3:25, 5:25, 7:25, 9:25 p.m.

Canada-U.S. Cleanup Plan

Phosphate Move Blow to Lakes

WASHINGTON (CP) — A United States reversal of policy in urging American housewives to return to the use of phosphate detergents comes as a blow to Canada-U.S. efforts to clearn up the Great Lakes.

It has also created confusion in U.S. Congress where moves were afoot to legislate against phosphates and among state and municipal governments that have already passed laws limiting phosphate detergents, as Canada has.

The reason for the surprise announcement Wednesday was that the new substitutes for phosphates in detergents — including caustic soda and the chemical NTA — are harmful to humans.

Canada has contended that about 70 per cent of the pollution pouring into Lake Erie comes from the American side. Some time ago the Canadian government set a target of zero phosphate pollution from the Canadian side by 1972 but later some officials conceded that 5 per cent might be a more realistic goal.

In Toronto, the head of the federal health department's environmental division says there is no immediate health threat from chemicals used as substitutes for phosphates in detergents on sale in Canada.

Dr. Adrain Booth was commenting in a telephone interview from Ottawa about the advice to housewives issued in Washington.

Booth said he is not aware of any caustic products being used in Canada as a substitute for phosphates. But he said the Canadian government is carrying out tests on detergents with phosphate substitutes and expects interim results before the end of the year.

Laundry detergents in Canada were restricted to a maximum of 20-per-cent phosphate content in August, 1970. This will be reduced to 5 per cent by Dec. 31, 1972.

Bankruptcy Case Ends in Gun Death

NEW YORK (UPI) — A man involved in a $250 bankruptcy proceeding held a cleaning woman at gunpoint for more than an hour Wednesday in a federal court building before he was shot and fatally wounded by a detective posing as a civil liberties lawyer.

The woman was unharmed. During her ordeal, the man held a pistol — which was found later to be a starter's pistol — to her head while the two were barricaded in a federal bankruptcy referee's offices on the second floor of the U.S. courthouse in Manhattan.

The woman was identified as Mrs. Emma Jean Thomas, 34, of Brooklyn. The gunman was identified by police from his social security card as Edgar Walter Garey, 35, of Portland, Maine. He died of chest and head wounds at Beekman Hospital less than an hour after he was shot.

EATON'S

THERE'S MORE FOR YOU DOWNTOWN

Store Information 382-7141

2 for 1 Wig SALE

In the Popular "Lisa" Style

Wide Choice of Colours Including Greys and Frosteds

Buy One at the Regular Price 29.95

And You Get TWO!

You simply purchase one of our lovely "Lisa" Wigs at the regular price 29.95 and receive another one at no extra charge.

Think What a Boon It Will Be to Have Two Wigs

- Working gals . . . keep one at the office for after hours dates.
- Wear one while you wash and set the other.
- Choose mother and daughter colours and styles.
- Use the second "Lisa" wig for a gift.
- Don't miss this exciting two-for-one sale!

. . . or if you wish to make an individual purchase take advantage of this special low price. Sale, each 16.95

Eaton's Main Floor Wig Bar

1½ Hours No Cost Parking in Eaton's Covered Car Park

EATON'S THERE'S MORE FOR YOU DOWNTOWN

Shop Thurs., and Fri. 'til 9:30

Eaton's Reupholstery Event Revamp Your Tired Furniture from 3 Special Groupings

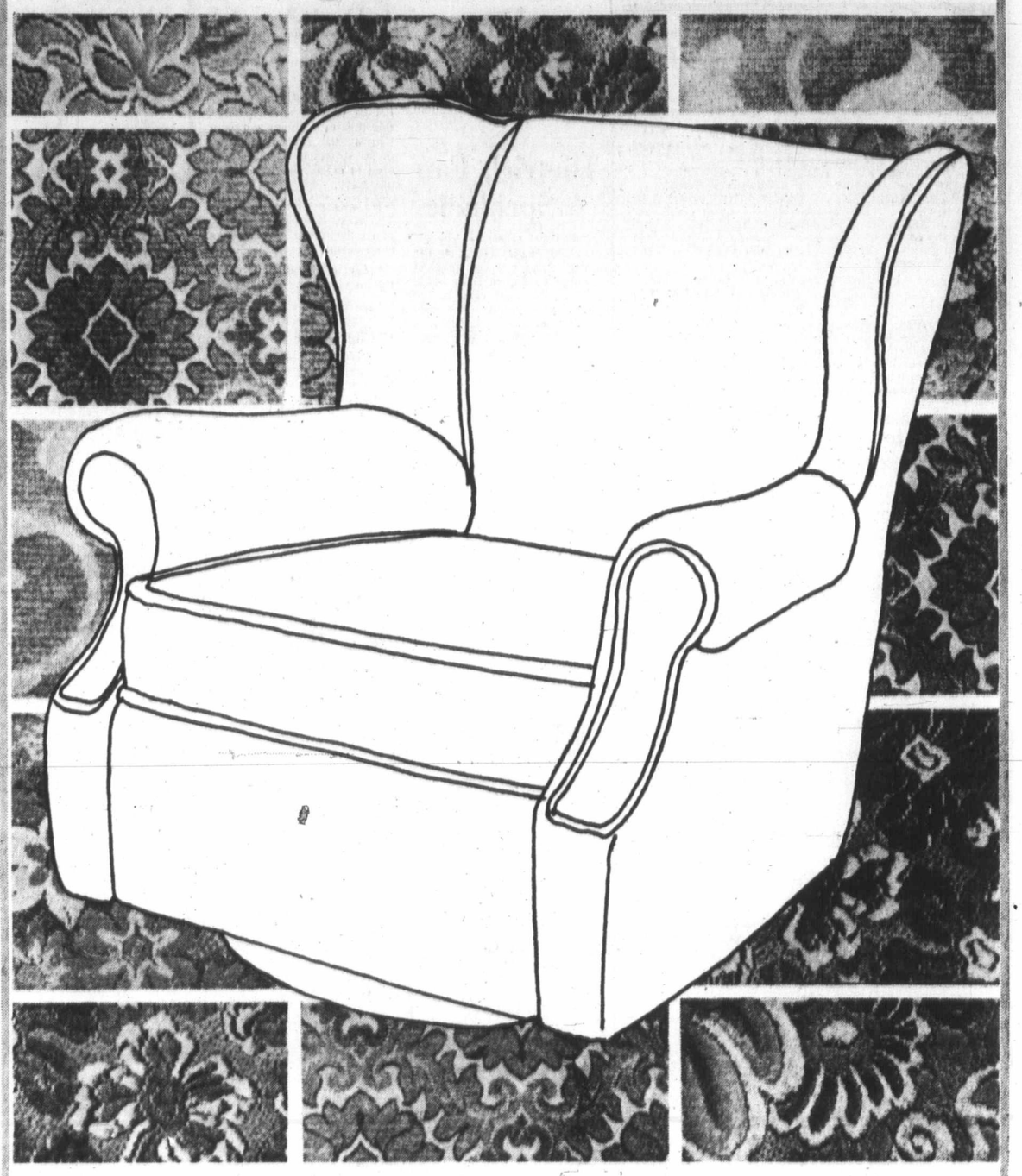

Make Your Choice from Three Fabric Qualities
Enjoy New Comfort and Beauty While You Save Dollars

Group I Special, 6.99 yd.

Prices on standard size furniture only, for example:

Sofa. Sale, each 158.39

Chair— Sale, each 88.44

Group II Special, 7.99 yd.

Prices on standard size furniture only, for example: Sofa, Sale, each 168.89

Chair, Sale, each 93.94

Group III Special, 9.99 yd.

Prices on standard size furniture only, for example: Sofa, Sale, each 189.89

Chair, Sale, each 104.94

Here's What we do to Renew your Old Living Room Suite

- All springs and webbing checked and tied or tightened where required.
- Padding replaced where necessary to obtain the most satisfactory results.

Here are some of the top quality fabrics you'll be choosing from: nylons, wools, matelasses, Herculon and brocades . . . in the newest decorator colours and designs. Choose your favourite from one of the three groups . . . estimates can be made in your home following your fabric selection to confirm the correct price . . . Eaton's will pick up and deliver your furniture in the Greater Victoria area, all orders filled in rotation. Restyling arm caps, headrest, valances and new cushions are available at an extra charge.

Eaton's in-the-Home Service

For the personal advice yon need before you make a major purchase for your home, **Dial 382-7141, ask for the department concerned,** and we'll send one of our courteous, knowledgeable salesmen right to your home. You can be sure he'll have all the facts and figures you'll need to made a wise choice.

Draperies, Second Floor, Home Furnishings Building

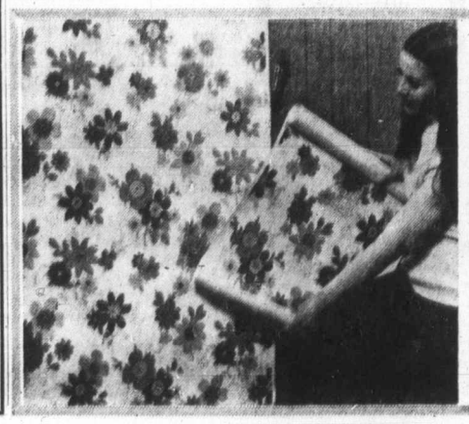

Now, Co-Ordinate the Wallpaper and Paint for Your Home in One Handy Location

Prepasted Vinyl Wall Covering

Available Now in Eaton's Paint Department

Reg. 8.98 to 15.90 . . . the vinyl finish is scrubbable and resists staining and best of all comes in dozens of "now" designs and colours, as well as many standard designs. Decorate now—when the time comes to re-do your walls, you can strip this vinyl cover off easily. Decorate now — you'll be saving substantially too. Double roll covers approx. 60 sq. ft.

Sale, per double roll 5.99 to 11.99

Here's an added saving! With each purchase of 10.00 or more you get a wallpapering water trough.

***Please allow one week for delivery on all wallpaper orders.**

Paints and Wallpaper, Lower Main Floor

The Phantom Shipwatcher

Shipwatcher on Dallas Road waterfront had grandstand seat Wednesday overlooking busy Juan de Fuca Strait. Silhouetted against sparkling waters of strait are Coast Guard cutter, sailboat and freighter. — (Barry Casson)

Fishing Stopped Early

Seiners Protest Rulings

Salmon seine vessels stopped fishing in Juan de Fuca Strait at noon Monday, three days earlier than necessary, to protest decisions of the International Pacific Salmon Fisheries Commission.

While some of the seiners are based in Victoria, most of them are owned in Vancouver and the Lower Mainland.

Homer Stevens, president of the United Fishermen and Allied Workers' Union, said in Vancouver that the 100-vessel fleet — manned by about 700 owners and crewmen — held a meeting Tuesday to air grievances and formed a committee to protest to the commission.

"One of the chief complaints at the meeting was that the commission enforced lengthy closures at the peak of the runs and then opened up fishing for a continuous eight days after the runs had passed through," Stevens said.

He said the commission ordered a fishing closure while a heavy volume of sockeye moved through the strait Aug. 18-21 and another closure Sept. 1-7 when pink salmon were running.

"Then the commission opened up the commercial fishery Sept. 8 and with several extensions, permitted a continuous operation through to Sept. 15," he said.

"The seiners pointed out that it was hopeless and ridiculous to attempt to correct the earlier error by eight days of fshing after the runs had left Juan de Fuca Strait."

Stevens said the seine boat men want a minimum of three day's fishing each week in the area in future seasons. He said they were also critical of the commission's ability to assess the size of the runs.

Lortie Shouts Quebec Libre

MONTREAL (CP)—Screaming "Vive le Quebec Libre" (long live Free Quebec) and "Nous Vaincrons" (We shall win) Bernard Lortie was hustled out of the Court of Queen's Bench Thursday during his trial for the kidnapping of Pierre Laporte last October.

Rescue Centre Experiences Busiest Season Since Start

The busiest summer on record has been reported by the Pacific Rescue Centre in Victoria, with 696 incidents logged in the June-August period.

The increase in aircraft, marine and mercy missions and other incidents combined to make the past season the busiest since the centre's formation in 1947, a statement released Thursday disclosed.

Aircraft incidents increased from 30 to 46; marine from 67 to 83 over last year. In addition the Victoria rescue region facilities were instrumental in the rescue of 110 people since Jan. 1 of this year. This compares with 99 rescued during 1970.

The jump in marine accidents reflects increased ownership of pleasure craft in B.C. according to centre commander, Major Gordon Bissell. At present there the about 100,000 registered B.C. marine craft, excluding tugs and commercial vessels.

1½ HOURS NO COST Customer Parking in Eaton's Covered Carpark

EATON'S THERE'S MORE FOR YOU DOWNTOWN

Shop Thursday 9:30 a.m. to 9:30 p.m.

Special Volume Purchase Speed Queen Washers
Washday is Simple with a Speed Queen Laundry

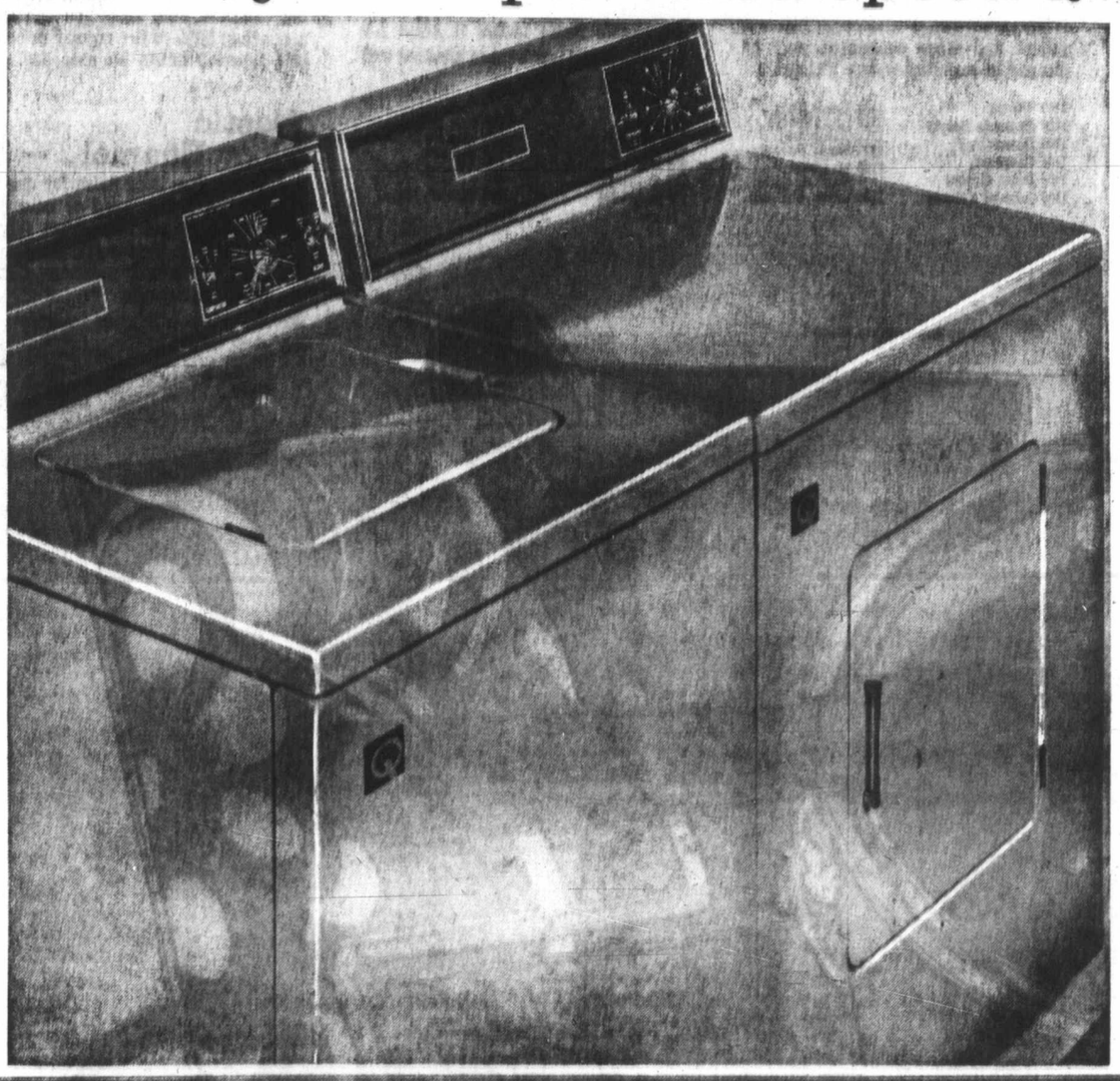

2 Speed—3 Cycle Speed Queen Washer Specially Priced!

Sale, each 368.00

Features lifetime guarantee on stainless steel tub, 10 years on transmission, 2 years on parts and service . . . Speed Queen also offers 2 speeds of agitation and spin, normal, pre-wash soak and durable press cycle. Pre-selection of tub fill, choice of wash and rinse temperatures, safety lid, automatic lint removal and fluid drive. Available in Harvest Gold and Avocado only.

Matching Dryer with Safety Door Switch Epon—Coated Drum

Sale, each 218.00

Dryer features same top-quality workmanship as the Speed Queen washer. Large in-a-door lint screen is easily cleaned, door opens 180°. Durable press cycle with extended cool-down at end of cycle to prevent wrinkles. All fabric heat selector. 5 year warranty on drum, 2 years on all other parts and labour. Available in Harvest Gold and Avocado only.

Major Appliances, Main Floor, Home Furnishings Building

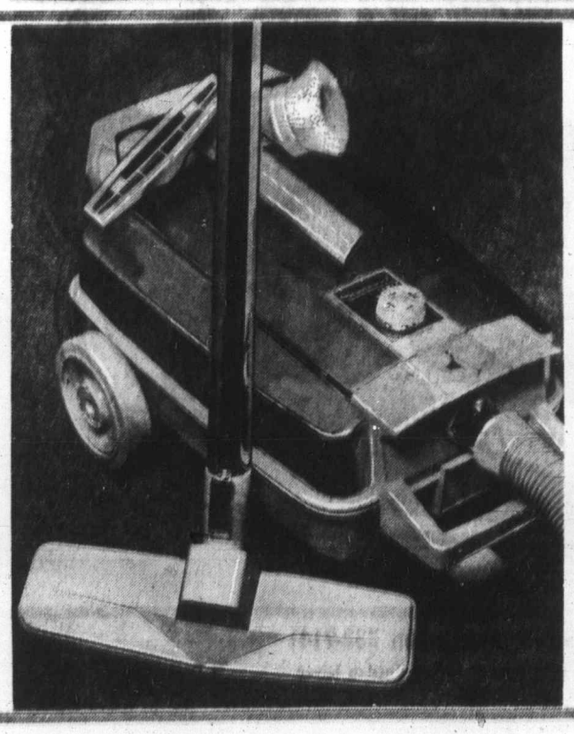

Household Cleaning made easy with the
Lewyt Canister Vacuum Cleaner

Lewyt set a canister trend a few years ago with its large-wheel, easy-rolling design. Now you may have one of these powerful Lewyts at a low, low price. Three-position power dial lets you set suction. Sturdy, three-piece steel body and long-life vinyl hose with metal reinforcement coil, guaranteed for five years. Convenience is built right in too, with a foot-operated on-off switch, and a foot operated cord rewind which returns the 18 feet of electric cord automatically. Tool caddy carries your cleaning accessories along with the machine. Included are two chromium-plated steel wands, dusting brush, crevice tool, drapery tool with brush, floor and wall brush, and combination rug/floor nozzle. Snap open canister top lets you check the see through disposable bag for replacement.

Sale, each 58.88

Extra Features on the Deluxe Lewyt Canister Vacuum

Similar to above but with more deluxe features and chrome-and-blue finish. Also includes Deep Beater Nozzle with two built-in plastic whips which loosen deep-down dirt in thicker, heavier rugs.

Sale, each 79.88

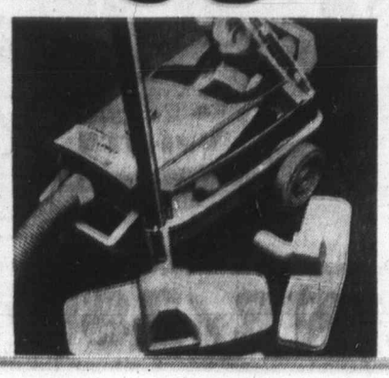

Vacuum Cleaners, Main Floor, Home Furnishings Building

EATON'S INVITES YOU TO VISIT

Leisure and Pleasure

All This Week, Sept. 14th to 18th

For fun-filled days of Leisure and Pleasure, Eaton's has gathered experts in the fields of handicrafts and gardening to demonstrate some of their skills and to help you develop yours.

Petal Dip and Resin Casting

A hobby that's right out of our technological age . . . and attracting everyone in all age groups. Make flowers, ash trays, lamps, pictures, any number of useful and decorative objects in jewel-like colours. See a special demonstration Fri., Sept. 17th, 11 a.m. to 8 p.m. and Sat., Sept. 18th, 11 a.m. to 4 p.m. in the Self Expression Shop, Third Floor.

See the Flying Fingers of Mrs. D. Evans

For individual crochet problem solving, come to see her, — 2 to 4 p.m.

What's a Beaderette Loom?

A special demonstration by Mrs. Della Joe and her daughter, Evelyn, will open a new world of creative design for you.

Fri. 11 a.m. to 8 p.m. and Sat. 11 a.m. to 4 p.m.

Self Expression Shop, Third Floor

Watch an Expert in Furniture Finishing

Kem Antiquing and Wood Graining can help you turn your home into an expression of yourself, when you have the know-how to re-finish your own furniture . . . saves money too. Mrs. Mary Allman is the expert, she'll be in Eaton's Paint Dept., Lower Main Floor, Friday, 12 to 8 p.m. and Saturday, 10 a.m. to 5 p.m.

How Does Your Garden Grow?

With time, tender loving care and a little help from your friends . . . such as Mr. Rudolph Williams. Mr. Williams of Valley View Nursery will be in the Garden Shop, Main Floor of the Home Furnishings Building to answer questions about shrub care. Plan to visit him Friday, 7 to 9 p.m.

Leisure and Pleasure Time at Eaton's — 'til Saturday, Sept. 18th

THERE'S MORE FOR YOU DOWNTOWN

1½ HOURS NO COST Customer Parking
In Eaton's Covered Carpark

EATON'S THERE'S MORE FOR YOU DOWNTOWN

Shop Thursday Until 9:30 p.m.

Save 36% to 50% Almatex Paint

Beautify and Protect Your Home Now With Top-Quality Paint From Eaton's

Sale 2 GAL. 14.49 One Gal. 7.49 **2 QTS. 3.99** One Qt. 2.09

Almatex summer colour savings. Reg. 11.95 to 13.95 a gallon: 3.75 to 4.25 a quart

Satin Interior Latex

A beautiful super-satin finish for plaster, wood, wallboard and Masonite surfaces. Dries in 30 minutes. Easy to use, brushes and rollers clean up with soap and water. Great for living rooms, dining rooms, bedrooms, halls or recreation rooms.

200 White; 202 Misty Pink; 206 Corn Husk; 208 Frosted Mint; 209 Coffee Cream; 210 Avocado; 217 French Beige; 220 Masque Gold; 223 Neutral; 229 Antique Ivory; 232 Antique White; 233 Persian Lilac;

Plastic-Finish Enamel

A durable high-gloss with remarkable resistance to wear and weather. For use inside or outside on wood, plaster and metal. Great for kitchens, bathrooms, woodwork or furniture inside. Or for garden furniture, tools and wrought-iron railings outside. Wide range of colours:

802 Misty Pink; 804 Turquoise; 807 Chinese Red; 816 Light Yellow; 819 Neptune Green; 821 Frosted Mint; 823 Black; 825 Coffee Cream; 899 White.

Exterior House Paint

Weather-tested, oil-base house paint to bring new beauty and protection to the part of your house which must face the elements. One coat covers on most repaint work, cutting down on the time required to get results. And a vast array of colours brings a special brightness to all exterior wood surfaces.

100 White; 101 Ivory; 102 Cream; 104 Sky Blue; 105 Woodland Green; 1200 Trim White; 1205 Vermillion; 1212 Coral; 107 Dark Brown; 110 Sandal Wood; 111 Shutter Green; 113 Pearl Grey; 121 Undercoater; 1215 Brilliant Green; 1222 Turquoise;

Acrylic Exterior Latex

A low-sheen house paint for use on wood, stucco and composition siding. Acrylic latex resists moisture blistering and dries dust-free in half an hour. And it has an adidtional advantage: Brushes, rollers and other equipment may be cleaned in soap and water. Colours:

1100 White; 1102 Chamois Beige; 1103 Dawn Grey; 1104 Charcoal; 1105 Briar Green; 1106 Colonial Yellow; 1108 Brick Red; 1110 Light Ivory; 1111 Turquoise; 1121 Wood Primer; 1130 Masonry Bonding Coat; 1150 Latex Primer;

Alkyd Semi-Gloss

Picture Kote Alkyd is an oil-base semi-gloss finish. Hues are colour-matched to the interior latex paint for your decorating convenience. Mix and match, knowing your colour values are right. Scrubbable finish makes it great for woodwork and furniture in kitchens and bathrooms. Colours:

700 White; 702 Misty Pink; 706 Corn Husk; 708 Frosted Mint; 709 Coffee Cream; 710 Avocado; 717 French Beige; 720 Mosque Gold; 723 Neutral; 729 Antique Ivory; 732 Antique White; 733 Persian Lilac;

White Plastic Enamel

This super-white plastic finish is non-yellowing and provides a durable high-gloss enamel finish. Suitable for any interior wood or plastic surface. Should not discolour with age. You can save more than 50% of the regular price on this superior finish. Number 599.

Plastic Floor Enamel

A durable, gloss floor finish for use inside or outside on wood or concrete. Easy-to-clean surface makes this a suitable paint in high-traffic areas such as steps, patios and basement floors. Six attractive colours:

1805 Tile Red; 1810 Green (dark); 1817 French (medium) Grey; 1824 Mahogany Brown; 1829 Mermaid Green; 1830 Flagstone (light) Grey;

Paints, Lower Main Floor

BUY LINE/388-4373

Store Information 382-7141
Residents of Cobble Hill, Port Renfrew, Jordan River and the Gulf Islands call toll free Zenith 15000

Island Edition
Duncan Bureau
Phone 746-6181
262 Station Street
Hamilton Electric Building

No. 234—113th

Mahoney
. . . expansion too

Bennett Se

B.C.
Low
Sinc

By

British Columb
best, as he always
another round of wl

Mountie Cleared In Deatl

OTTAWA (CP)
RCMP officer has bee
onerated in a coroner
quest into the shooting
of Indian Chief Ed Bi
Yellowknife, N.W.T., J
Minister John Turner to
Commons Thursday.

Solicitor-General
Pierre Goyer said he
read the report before
ing whether to launch
quiry.

Chief Bird was shot to
several weeks ago b
RCMP officer after the
was called to the chief's
amid a family fight.

Witnesses told the i
that the chief had threa
to come out of the
armed, but was shot de
he emerged unarmed.

Don't Mi

First Section

Editorial
Background
Finance 6,

Second Sectio

Local News
Sports 14,
King Fisherman
Provincial Court
Names in the News

Third Section

Classified
Bridge
Crossword
Television

Fourth Section

Women 36, 3
Comics
Theatre 4

Island Edition
Duncan Bureau
Phone 746-6181
262 Station Street
Hamilton Electric Building

The Daily Colonist.

Vancouver Island's Leading Newspaper Since 1858

Sunny, Windy
* * *
Weather Details On Page 3

No. 234—113th YEAR | VICTORIA, BRITISH COLUMBIA, FRIDAY, SEPTEMBER 17, 1971 | *** | 10 CENTS DAILY 20 CENTS SUNDAY

Mahoney
. . . expansion too fast

Liberals Jeered in Commons As Jobless, Prices Rise Again

Stanfield
. . . walks out in disbelief

OTTAWA (CP) — Figures showing new increases in unemployment and the cost of living Thursday touched off an opposition explosion of hoots and jeers and shouted speculation of a snap election, with the Liberals blaming the Nixon surtax for all of Canada's economic woes.

Statistics Canada figures for August, released earlier in the day, showed both unemployment and inflation were on the upswing before the blow of the U.S. 10-per-cent surcharge on imports.

However, in the House, Pat Mahoney, parliamentary secretary to Finance Minister Edgar Benson, started the government pitch of the new tax bill by saying the economy was "doing very well" until the U.S. imposed its surtax. He was drowned out by jeers from the opposition benches.

"This is the start of it," Thomas Bell, Conservative whip, shot across the floor — an implied charge that the Liberals would call an election and blame the U.S. for the troubles.

- **Food prices jack up cost of living. Page 36**
- **Canada warns exporters from abroad. Page 7**
- **Conference fails to budge U.S. stand. Page 7**

The Liberal theme obviously would be "Nixon's to blame," he said.

The tax debate started only after a rush of opposition attempts to generate an emergency debate on what the unemployment and living costs figures say about the economy. Speaker Lucien Lamoureux ruled them out, saying that the tax debate would provide an opportunity for such discussion.

Prime Minister Trudeau, acknowledging that the unemployment figures were causing concern within the government, said he wanted to take a closer look at the apparently high level of joblessness among young members of the labor force. He was going ahead with plans to hold a federal-provincial conference on the economy, but premiers seem reluctant to agree to a date and share the onus for the economic problems.

He asked for time for study before the government started "prescribing remedies."

Mahoney, a Calgary Liberal MP, left opposition heads shaking after the House settled into the tax debate.

He said economic expansion had come too quickly and this was what had caused new inflation.

Conservative Leader Robert Stanfield got up and walked out, wagging his head in disbelief.

The Conservatives had been pressing for months for measure to stimulate the economy and reduce unemployment.

They took the figures released earlier Thursday as confirmation of their position. They suggested the government consider a massive winter-works program to forestall heavy unemployment and keep the economy moving.

The seasonal rate of unemployment in August increased to 6.5 per cent of the labor force from the July figure of 6.3, despite the fact that actual unemployment declined by 59,000 to 455,000.

The consumer price index last month hit a record 135 — 1961 prices equal 100 — spurred by a 3-per-cent jump in food prices, the biggest mid-summer food price increase in more than 10 years.

Mahoney said the cost-of-living rise was due mainly to food costs rebounding after a supermarket price war. The

Continued on Page 2

Bennett Set for Europe

B.C. Jobless Lowest Since '69

By DON COLLINS

British Columbia's super salesman was at his best, as he always is when the time comes for another round of wheeling and dealing in Europe.

He was hoping to come home with a goodie or two for a province expanding so quickly that the truth must be kept from the outsiders.

That, in essence, was the message Thursday of Premier Bennett (the salesman label was applied by him this time) as he prepared to leave Sunday for Europe and a search for secondary industry for B.C.

The premier, who fairly bounced with enthusiasm during a press conference, wasn't telling all.

For instance, he let it be known he would be gone about three weeks and would spend much of his time in London and Paris. Under questioning he said he would once again go to Austria. But any other places he may have in mind are only for him to know about at the moment.

Bennett fielded questions and out of it all came this potpourri:

- Employment: There were 887,000 people employed in B.C. in August, 48,000 more than in August of 1970. The unemployment rate had dropped from 7.1 per cent of the work force to 5.4 per cent, the lowest point since October, 1969.
- His scheme under which the province will pay half the wages of eligible welfare people hired by industry or the private sector: "It is a revolutionary change — a dynamic change. It is something

Continued on Page 2

Mountie Cleared In Death

OTTAWA (CP) — An RCMP officer has been exonerated in a coroner's inquest into the shooting death of Indian Chief Ed Bird in Yellowknife, N.W.T., Justice Minister John Turner told the Commons Thursday.

Solicitor-General Jean-Pierre Goyer said he would read the report before deciding whether to launch an inquiry.

Chief Bird was shot to death several weeks ago by the RCMP officer after the officer was called to the chief's house amid a family fight.

Witnesses told the inquest that the chief had threatened to come out of the house armed, but was shot dead as he emerged unarmed.

Holy Molar!

Five-year-old Darren Callihoo of Edmonton had no trouble deciding how to clean this tooth from prehistoric mammoth — he just dug out one of family toothbrushes. Tooth was found in load of gravel from pit near Edmonton by his father, who's working on construction project. — (AP)

Widespread Damage, No Injuries

Edith Rips into Louisiana

NEW ORLEANS (AP) — Hurricane Edith ripped across Louisiana Thursday, scattering tornadoes in her path and causing widespread damage but apparently no serious injuries.

The Red Cross reported 15,000 people rode out the storm in 80 public shelters set up in inland cities and towns between Lake Charles and Morgan City, about 100 miles away. Thousands fled inland.

Her overland passage toward Mississippi slowly drained the violence from her winds, which were up to 100 miles per hour when she raged ashore from the Gulf of Mexico about 20 miles east of Cameron, La.

Twisters struck at numerous points. One did extensive damage to two Baton Rouge schools where classes were in session.

A teacher at St. Thomas More Catholic School in Baton Rouge said seven pupils were hit by flying glass, but "out of 1,300 students, we feel pretty well off that only seven were hurt."

Civil defence spokesmen said Edith's damage, though widespread, apparently was relatively minor. There were no reports of serious injuries.

Rains of up to five inches caused temporary street floods in several Louisiana cities, including New Orleans, and posed the prospect of more serious floods later.

Opposition Zeroes In on Lang

Wheat Pay Delay 'Flouting Law'

OTTAWA (CP) — Opposition MPs ripped into the Liberals in general and Otto Lang in particular Thursday on the government's refusal to abide by the law of the land.

The question, Eldon Woolliams (PC — Calgary North) said in leading off an emergency debate, is bigger than the fact the government was refusing to make lawfully required payments to the Canadian wheat board.

The point was whether Parliament would "continue to be the sole law-making body or shall it be one that is controlled by the executive" level of the party in power.

Lang, minister responsible for the Wheat Board, said he had only "contempt" for opposition party members who said he should be jailed for breaking the law.

He said he would take "shortcuts" if necessary to help the Prairie farmers.

"I would gladly go to jail in the cause of the Prairie farmer," he shouted against opposition chants of "Pay up."

Lang did not challenge opposition statments that the government is breaking the law, but he declined to yield to their demands.

If the Canadian government was allowed to get away with its current flouting of the law, "you might as well lock the door" of the Commons, Woolliams told the Liberals.

"You want us to be children in a playpen dancing to the tune of the prime minister."

The special night debate was approved by the Speaker after days of opposition questions and motions on the government's refusal to make payments to the wheat board under the Temporary Wheat Reserves Act, passed in 1956.

That law requires monthly

Continued on Page 10

'I would gladly go to jail in the cause of the Prairie farmer'
—Otto Lang

Nixon Warns U.S.

U.S. Restraints After Freeze 'Will Have Teeth'

WASHINGTON (AP) — President Nixon, holding a surprise news conference, said Thursday, wage-price restraints that will follow the current United States wage-price freeze will be backed up with muscle.

Nixon, saying he wanted to "give an indication generally of how we are going to come out," promised a Phase II wage-price stabilization program that will be strong, effective and in effect indefinitely.

The present 90-day freeze is to expire Nov. 23.

Without going into details, Nixon said his new program "will have teeth in it."

In giving a broad clue as to the scope of the post-freeze system, Nixon said it would aim at restraining wages and prices "in major industries."

Nixon held out no hope for the swift removal of the 10-per-cent special import duty he imposed with the wage-price freeze Aug. 15.

The duty would have to be extended until U.S. trade had straightened out, he said. He said he sought what he called burden-sharing with other countries and the elimination of trade restraints.

Police 'Sell Drugs'

NEW YORK (UPI) — A college professor has told a legislature hearing that the greatest source of hard drugs in large U.S. cities is policemen and narcotics agents.

Laud Humphreys, professor of criminal justice at the State University in Albany, said his information suggested narcotics agents keep for themselves and sell about half of what they seize in raids.

State assemblyman Stephen Solarz interrupted Laud to caution: "What you are saying represents a grave and serious accusation." Solarz asked for details and documentation.

Don't Miss

First Section

	Page
Editorial	4
Background	5
Finance	6, 7, 8

Second Section

Local News	13
Sports	14, 15, 18
King Fisherman	16
Provincial Court	19
Names in the News	20

Third Section

Classified	23-33
Bridge	25
Crossword	26
Television	24

Fourth Section

Women	36, 37, 38
Comics	39
Theatre	40, 41

'Paid Taxes for Years'

Trustee Wants Elders To Fill Vacant Classes

TORONTO (CP) — The school system in suburban Etobicoke is so short of children this term a school trustee has proposed filling vacant classrooms with senior citizens.

The school board was told Wednesday night that 613 fewer students registered for public school classes this year than at the start of the 1970-71 term, while high school enrolment was off by 285 students.

This prompted trustee Kenneth Kiddell to suggest pensioners be recruited for courses in such subjects as modern history, literature and conversational French.

"These retired people have paid taxes for years and have been good citizens," said Kiddell, in getting board agreement to study the suggestion.

"Now they have the leisure time —and we have the empty classrooms."

First and Last Look

In 1937 when Look magazine first appeared, Hermann Goering was on cover. At right is publication as it will appear Oct. 19 — last issue, according to founder Gardner Cowles. A $10 million loss over two years and mounting mailing costs were given as reasons for suspension. — (AP)

Provincial COURT

Cecil Durie had to come up with a quick excuse when police asked him why he was driving at 50 miles an hour on Quadra Street at 6:30 a.m. Aug. 21.

So Durie, 23, of Sidney, told them he was trying to catch a blue truck that had run into his car, Judge William Ostler was told Thursday in Victoria Provincial Court.

The trouble was, according to prosecutor John Macintyre, there never had been an accident. He said Durie admitted to police later he had made the story up because he was frightened and didn't know what else to say.

Durie, who had pleaded guilty to a charge of public mischief, was told by Ostler it was a serious charge that carried a maximum sentence of five years in prison.

He fined him $150 or 20 days, warning him to consider the seriousness of the offence before committing another.

□

Dawn Wheaton of Sooke was told by Ostler she didn't deserve any sympathy, but that her children did because of the atmosphere in which they were being raised.

He made the comment before giving her suspended sentnece and placing her on protence and placing her on probation for two years on two charges of false pretences. He also told her she would have to leave for her native Nova Scotia within a month.

The charges, each involving less than $50, included purchase of gasoline Aug. 13 and groceries July 17 with worthless cheques in the Colwood area.

Ostler expressed his sympathy for the children after pointing out that the woman had convictions for five similar offences last March.

□

Orville Reverdy Maulsby, 41, of Oyster River, was fined $400 by Ostler after pleading guilty to a charge of impaired driving Wednesday in the Colwood area.

□

In traffic court, Judge E. F. N. Robinson set a $250 fine and a partial three-month driving ban for Charles Albert Mayer, 50, of Sidney, who pleaded guilty to a charge of driving Aug. 24 in Saanich with a blood-alcohol reading of more than .08 per cent.

□

Wednesday, Robinson ordered a 14-day jail term and a six-month driving ban for Harvey Gordon Moffat, 45, of 430 Michigan, who pleaded guilty Sept. 8 to a charge of impaired driving Aug. 13 in Victoria.

Dialling Dicky . . . *. . . Is Tricky*

'The President Is VERY Busy'

By HUBERT BEYER

"Yes, operator, long distance to Washington please; I'd like to speak to President Nixon."

"What?" the operator cried. "Are you kidding?"

I explained to her that I was a reporter from The Daily Colonist (just in case the president should ask), that I had, via the telephone, reached people like former prime minister Pearson and Gerda Munsinger (in separate interviews) and that I wanted to interview Nixon regarding his plans for the planned nuclear test blast on Amtchitka Island in the Aleutians next month.

She offered no more argument and dialed Washington information.

"The number for the White House is 456-1414," said the Washington operator.

"White House," the efficient voice of a switchboard girl came over the line.

"Long distance for President Nixon," my operator said hesitantly.

"One moment please."

There was a lot of clicking, whirring, noise and static, and suddenly a male voice said, "Presidential message centre."

For a brief moment I thought of telling the fellow that this was Hubert Humphrey's intonation — and would Dick please return the call as soon as possible, but that didn't seem such a good idea on second thought.

"Would you like to leave a message for the president?" the voice asked, a trifle impatient.

I told him what I wanted and he said, "Just a moment."

Again a lot of clicking, whirring and faint noise; another voice, this time female, said, "President's office."

No, the president was in conference, but I could leave a message at the presidential message centre. I replied that I had already been channeled through the centre and I had heard what sounded like 100 voices in the background asking callers if they would care to leave a message for the president.

The girl explained that the president was a busy man, which I conceded, and then she proposed to have my call switched to the press secretary's office.

Clicking, whirring and faint noise again; then a voice: "Press secretary's office."

No, the press secretary was in conference, but would I like to speak to the secretary to the undersecretary.

I said I would like that very much and after the now familiar clicking , whirring and faint noise, the secretary to the undersecretary said her boss, Neil Ball, was on "the other line."

Had I tried the president's office, she asked. I explained that I wanted to make myself perfectly clear. I had tried all kinds of offices without success.

Mr. Ball, she promised would call me back.

He did, that afternoon. No decision had been made regarding the test blast. He, too, wanted to make himself perfectly clear that the president had neither given the green, nor the red light for the test blast.

He couldn't say when a presidential decision might be forthcoming, nor would he say what that decision might be; not even an educated guess.

Could he try to get the president on the phone for me? Not a chance, Ball said. The president is a very busy man.

I know, I said.

Peterson Can't Stop Union

Attorney-General Leslie Peterson said Wednesday there was nothing he or the provincial government could do to prevent movie projectionists from carrying out a union ruling forbidding them to show restricted films in B.C.

The B.C. projectionists union announced Tuesday that after Oct. 8 its members would refuse to show films classed as restricted by Ray McDonald, the provincial director of film classification.

It said the action was based on changes in the provincial motion picture act which made McDonald only a classifier of films and not a censor.

Projectionists might be open to charges of participating in an obscene performance under the Criminal Code of Canada, the union said.

Peterson said "there's no action I can take to get them out of their dilemma."

Hoop Referees Plan Meeting

The Victoria Basketball Referees' Association will hold its annual meeting at Royal Athletic Park's McPherson Lounge starting at 7:30 p.m.

Further information may be obtained by telephoning Lew McCorkall at 382-7188.

Police Warning Claim Disputed

Two policemen testified Thursday in Victoria Provincial Court they gave warnings and arrest statements to an accused woman and her husband, while the couple said the policemen did not and the woman's lawyer said the officers may have used excessive force.

After presiding at the trial of Mrs. Jessie Alvina Roland, 47, of 1214 Pandora, on a charge of obstructing a peace officer, Judge William Ostler decided to remand the case to next Thursday for judgment.

Victoria police Constables Christopher Smith and Ralph Ovinge testified Mrs. Roland's husband Albert was stopped at about 10:10 p.m. Aug. 12 in the 1000-Block Pandora for a check on possible impaired driving.

They said a demand that Roland go to the police station with them for a breath-analysis test was read three times, he was arrested for impaired driving and his wife was warned several times not to obstruct, then also was arrested.

They also said Roland had to be forcibly removed from the car, Mrs. Roland struck Smith several times during the struggle and she tried to remove Ovinge's arms from around her husband.

The couple said they never heard the breath-test demand, the warnings or the arrest statements. They said Mrs. Roland never struck either policeman, held one of her husband's arms only briefly to calm him and warned police her husband had a hernia — which the policeman said they did not hear.

Defence laywer Harold Turnham said Mrs. Roland's story indicated she actually intended to help the officers by cooling the situation and added the policemen may have "used more force than was necessary."

Vancouver Minors Lose Welfare

VANCOUVER (CP) — City welfare director Walter Boyd has cut off social assistance payments to most persons under the age of 19, charging that many young applicants simply want to "shack up, blow grass and generally dig the scene at taxpayer expense."

Boyd took the action through a directive to the city welfare staff to remove all 16- and 17-year-olds and most 18-year-olds from the assistance rolls. He said about 250 persons are affected.

Meantime, he has recommended that city council adopt a policy of denying welfare to persons under the age of majority — 19 in British Columbia — except in special circumstances.

Mrs. Betty Marshall, Saanich social services administrator, said that in the Capital Region no social assistance is granted to persons under 19 unless the family is interviewed and the entire situation assessed.

"This has been a uniform policy throughout the Greater Victoria area," she said.

"We can give counselling service to young persons and to the family if there are problems in the home," she said.

Only in an exceptional case is financial assistance given to a person under age, she went on, "and that is when we find that, even with counselling on our part, the young person cannot remain in the home. Then and only then is any money paid out."

But, otherwise, there is no way that a young person is granted anything and they are told that, Mrs. Marshall said.

SUBURBAN
FORD
LEASING
386-6131

SIMPSONS-SEARS

Big Fashion Value!

ITALIAN WOOL KNIT SUITS $35

Here they are . . . the knits that you'll wear happily from dawn to dusk. Casual yet elegant, they show off your good taste and fashion know-how. Choose them . . . for wear everywhere. Our Italian fashionables are imported especially for you, the woman of discrimination. The woman who knows good fashion value. Choose from Fall's favorite colors in stripes, space dyes or plains. All in pure wool; sizes 8-20 in the group. And all, both two piecers and pant suits, at the one low price of $35! A fraction of what you'd expect to pay!

Personal Shopping. Women's Dresses (31)

Simpsons-Sears Hillside: 3190 Shelbourne Street. Lots of Free Parking . . . No Tickets, No Time Limit (9-30)

ISLAND

SECOND NEWS

W

Go-Go Gi

Critic

Attacked

Ald. A. W. Noel of Saa chairman of a committee made arrangements for Union of B.C. Municipal convention in Victoria sa "narrow-minded" Port A ni colleague has caused the fuss over a drawing spirited go-go girl.

Noel said Thursday Ald. George McKnight assuming too much whe criticized the drawing handout describing enter ment arrangements.

"I hope his talents and tributions to Port Al council are not commensu with his small and nar minded attitude as has expressed here," said Noe

McKnight said earlier the drawing could give one the impression UBCM delegates were u after-hours hijinks.

A paragraph on the har prepared by Noel's comm reads:

"It is not expected tha little girl on the side of bulletin will be at the bus sessions but you may be tunate enough to meet h one of our social events!"

Pulp Worl

Beef

Pulp and paper wor who picketed the legisl buildings in Victoria T ray, protesting recent la because of poor internal markets, will await resul talks with Premier Be and two cabinet minister fore taking further action

Reg Ginn, president o Woodfibre local of the and Paper Workers of C da, did not specify wha action would be but he the Colonist that Ber Lands and Forests Mi Ray Williston, and Labor ister James Chabot "quite concerned" workers being laid off Woodfibre mill.

Ginn said from his hon Vancouver that he an small group of other unio ficials were granted sep

Nanaimo

Campa

NANAIMO — The U Appeal got underway off ly at 10 a.m. Thursday President Les Clark and paign manager Dave St dropped their personal tions in a box on city steps.

Alderman Bill Hunter, of Nanaimo, Frank A Chamber of Commerce, Rod Glen, Harewood provement District, other civic officials repre ed at the opening.

The campaign goal year is $85,000.

Stupich said that orga labor will play a large pa the campaign this year.

Judge U

In Fire

NANAIMO — A bylaw lowing Petroglyth Waterv District to charge a $1 mobile home fire prote tax was upheld by Provi Court Judge Frederick C in Nanaimo Thursday.

The judge said it w test case concerning five tection tolls.

Howard Christophe proprietor of Petroglyph bile Home Park, said he really objecting to the that if a person does no the tax a maximum pe

Will Curtis Pull 'Rabbit' from Hat?

Go-Go Girl Critic Attacked

Ald. A. W. Noel of Saanich, chairman of a committee that made arrangements for the Union of B.C. Municipalities convention in Victoria says a "narrow-minded" Port Alberni colleague has caused all the fuss over a drawing of a spirited go-go girl.

Noel said Thursday that Ald. George McKnight was assuming too much when he criticized the drawing on a handout describing entertainment arrangements.

"I hope his talents and contributions to Port Alberni council are not commensurate with his small and narrow-minded attitude as has been expressed here," said Noel.

McKnight said earlier that the drawing could give anyone the impression that UBCM delegates were up to after-hours hijinks.

A paragraph on the handout prepared by Noel's committee reads:

"It is not expected that the little girl on the side of this bulletin will be at the business sessions but you may be fortunate enough to meet her at one of our social events!"

—Jim Ryan

Picketers at legislative buildings

Finance Body Suffers From Lack of Cash

By HUBERT BEYER

B.C. municipal politicians are hoping Saanich Mayor Hugh Curtis will pull a financial rabbit out of the hat this morning by announcing that at long last, the Municipal Finance Authority of B.C. has funds at its disposal.

Curtis, chairman of the authority created by the provincial government last year to help handle municipal borrowing in the province, is to report on the NFA's position at this morning's session of the Union of B.C. Municipalities' convention at the Esquimalt Sports Centre.

But Thursday night, various mayors and aldermen from different parts of the province, told the Colonist they didn't expect Curtis to have any good news today.

Curtis said in an interview Thursday he didn't want to make any comments before submitting his report.

"But I may be realistically optimistic," he said, then declined to elaborate.

Meanwhile, Bill Long, executive director of the authority, is in New York trying to borrow money at a reasonable interest rate to make available to municipalities.

The word Thursday night was that he hadn't been successful but sources pointed out the situation could change quickly.

The authority's inability to borrow money at low interest rates has been the reason for its ineffectiveness.

When the provincial government created the authority in the spring of 1970, it was hoped that, in time, it would be able to handle most municipal borrowing in B.C.

This was to be of particular benefit to the smaller municipalities which don't possess the high credit ratings of larger communities. The idea behind the authority is that all regional boards and municipalities will pool their credit to finance water, sewer and anti-pollution facilities.

Part of the problem has been the provincial government's unwillingness to guarantee the borrowings of the authority. Last June, the authority tried to borrow $15 million at 8.25 per cent, on the New York bond market, but abandoned the attempt because the best interest rate that could be obbtained was 8.93 per cent.

In contrast, the Pacific Great Eastern Railway was able to borrow $25 million at 7.26 per cent in New York this summer because the provincial government guaranteed the borrowing.

Many smaller B.C. Municipalities hope to get money through the authority for urgently-needed projects at an interest rate which they couldn't hope to match on their own.

Their hopes will be dimmed if Curtis tells his audience today that the authority still hasn't got any money.

Meanwhile, it costs B.C. municipalities $50,000 a year to operate the authority.

Square Dancing But Not Dull

CAMPBELL RIVER — Entertainment Saturday night at Campbell River will be square but far from dull.

It's all part of Centennial Square Dance Week, sponsored by the Vancouver Island Square Dance Association and the Victoria and District Caller-Teachers' Association. Although next week is the official observance, Vancouver Island points will be visited during the weekend.

A bus will leave Victoria early Saturday, with 14 Greater Victoria clubs, and will pick up members enroute to Campbell River.

Stops will be made during the day at Duncan, Nanaimo, Parksville and Courtenay, where exhibitions will be held, and the day topped off with a gala celebration at Campbell River in the evening.

The dancers will return to Victoria Sunday, stopping off again for another exhibition of dancing at Nanaimo.

Other scheduled events for next week include a 7 p.m. dance display at Hillside shopping centre next Friday and a swing-your-partner dance at Cadboro Bay United Church Saturday in Victoria.

Inquest Called

DUNCAN — An inquest has been ordered into the death of a Duncan man killed Wednesday night while crossing the Trans-Canada Highway in Duncan.

John Frank Allison, 63, of 490 Ypres, was struck by a car driven by Christopher Hughes, 20, of Wilcuma Lodge, Cherry Point.

Coroner Thomas Lines has not yet set a date for the inquest.

Liberal Meet At Ladysmith

DUNCAN — Michael Coleman, federal Liberal president, announced Thursday that a recent executive meeting of the party had selected Ladysmith as a central site for the Liberal meeting to nominate a candidate for Nanaimo-Cowichan-The Islands federal riding in the next year.

Coleman said considerable interest had been expressed in the nomination and that a number of candidates were expected to be in the running.

More Island News On Page 34

Pulp Workers' Layoff Protest

Beef Wins Bennett Ear

Pulp and paper workers who picketed the legislative buildings in Victoria Thursday, protesting recent layoffs because of poor international markets, will await results of talks with Premier Bennett and two cabinet ministers before taking further action.

Reg Ginn, president of the Woodfibre local of the Pulp and Paper Workers of Canada, did not specify what the action would be but he told the Colonist that Bennett, Lands and Forests Minister Ray Williston, and Labor Minister James Chabot were "quite concerned" with workers being laid off the Woodfibre mill.

Ginn said from his home in Vancouver that he and a small group of other union officials were granted separate interviews by the three men in Victoria Thursday afternoon.

Referring to the talk with Bennett, Ginn said: "I got the impression he was quite concerned with our problem. He said he was going to talk to Mr. Williston and make sure he would proceed on this situation."

Ginn said a separate discussion with Williston resulted in an "indication" by the minister that he would approach the U.S.-controlled Rayonier Corp., which owns the mill at Woodfibre on Howe Sound near Vancouver, to see what he could do.

"Mr. Williston said he was concerned with anything that affected the 'good life'," Ginn said.

"He understands the situation and he expressed deep concern with the people laid off at Woodfibre," he said.

Ginn said the interview with Chabot disclosed that "he isn't really directly involved." He said Chabot promised he would talk with Williston and offer any guidance necessary.

During the picketing, the men carried signs criticizing the Rayonier Corp. for laying off employees and neglecting maintenance work at its Woodfibre mill for more than eight weeks so far this year, while at the same time planning to build three new mills in Quebec at a cost of $500 million.

Ginn said the union wasn't "saying where Rayonier should be investing, but if they say the economic forecast doesn't look promising, what justification is there for building these mills?"

About 20 of the 30 pickets were from the Woodfibre mill, and other PPWC members represented the Tahsis Co. Mill at Gold River, the MacMillan Bloedel Co. mill at Harmac and the B.C. Forest Products Ltd. plant at Crofton.

Ginn said shutdowns have been occurring at the Woodfibre mill "for the past few months."

A brief drafted by the protesters called for International Telephone and Telegraphs, the parent company, to be ordered by the province to maintain the Woodfibre community.

Export of logs and woodchips should be unconditionally banned, the brief said, as long as there are inactive mills in B.C.

The province should investigate Rayonier's operations "with a view to assuring that the immensely valuable privileges this company has received from the Crown are in fact utilized for the benefit of the people of B.C. and not merely for the further enrichment of a billionaire international conglomerate."

Man Jailed

UCLUELET — Alan Leblanc, from Ottawa, Ont., was sentenced to three months in jail recently by Judge Myrtle Saxton after he was found guilty in Ucluelet Provincial Court of attempted theft of an automobile.

Judge Considers Jail

Cones Theft Costs $300

COURTENAY — In family and children's court a male aged 17 was placed on six months probation for his part in being in possession of stolen property, following a breaking and entry by others at Baynes Sound Oysters.

A female juvenile paid a $10 fine for driving without due care and attention on Sept. 7 on the Bevan Road.

RCMP said the car she was driving was rolled over. She also paid a $10 fine for driving without a licence.

The unlawful entry and theft of pine cones, from Wellwood of Canada property, cost two men fines of $150 each when they appeared before Judge John Ryland Thursday.

Allan Douglas Jewell, 23, of Campbell River and Jean Paul Cartier, Cumberland, 28, each pleaded guilty to the joint charge.

The cones were valued at $200 police said.

The judge told Jewell: "This is not your first offence. You seem to spend most of your spare time drinking and you don't engage in any sports. The probation service has recommended probation and I don't know but whether I should consider jail."

Jewell said the cones had been returned to the company.

"You were completely drunk," Judge Ryland told Mrs. Eleanor Ruth Bill, after she pleaded guilty to impaired driving near Courtenay on Sept. 14.

RCMP said a call had been received from the Fanny Bay area complaining "about a woman driving all over the road."

The 48-year-old woman was subsequently checked and given a breath test wich showed a blood alcohol reading of .24 per cent.

She was fined $300 and prohibited from driving for three months.

A traffic violation ticket issued for passing when unsafe was not upheld when James Michael Johnson, 19, of Comox appeared to dispute the ticket.

The judge said it was the usual case of two opposite views and no other witnesses. He added that if there was doubt he must award the benefit of that doubt to the accused and dismissed the charge.

Nanaimo United Appeal Starts, Campaign Goal Is $85,000

NANAIMO — The United Appeal got underway officially at 10 a.m. Thursday when President Les Clark and campaign manager Dave Stupich dropped their personal donations in a box on city hall steps.

Alderman Bill Hunter, City of Nanaimo, Frank Anzik, Chamber of Commerce, and Rod Glen, Harewood Improvement District, were other civic officials represented at the opening.

The campaign goal this year is $85,000.

Stupich said that organized labor will play a large part in the campaign this year.

So far, early donations have been received from Black Brothers Electrical, $65, and Wire Rope Industries of Canada, $160.

The 15 agencies being aided by the appeal are St. John Ambulance Association, Red Cross Homemaker's Service, Canadian National Institute for the Blind, Canadian Mental Health Association, Children's Hospital.

John Howard Society, Kinsmen Rehabilitation Foundation of B.C., Nanaimo Association for the Mentally Retarded, Victoria and Vancouver Island Multiple Sclerosis Society, No. 205 Squadron Air Cadets.

Nanaimo Neurological and Cerebral Palsy Association, Red Cross, Boy Scouts, Nanaimo Family Life Association, and Canadian Arthritis and Rheumatism Society.

The residential canvas will be held from September 27 to October 4. Chairman is Fred Cooper.

Other committee chairmen — Lyle Engemoen, budget, Bill Morgan, business and industry; Brian Lapadat, employee contributions; James Taylor, professional canvas; Lyall Feltham, publicity; Bob Koster, special events.

Stupich said the appeal will wind up November 25.

Minor Charge

UCLUELET — Mervin Winters, of Ucluelet, was fined $150 by Judge Myrtle Saxton in Ucluelet Provincial Court recently for entering a licenced premises while a minor.

Judge Upholds Bylaw In Fire Toll Test Case

NANAIMO — A bylaw allowing Petroglyth Waterworks District to charge a $1 per mobile home fire protection tax was upheld by Provincial Court Judge Frederick Green in Nanaimo Thursday.

The judge said it was a test case concerning five protection tolls.

Howard Christopherson, proprietor of Petroglyph Mobile Home Park, said he was really objecting to the fact that if a person does not pay the tax a maximum penalty can be $200 or 30 days in jail. He contends a person should not be liable to jail for non payment of taxes.

The fire protection tax bylaw for the waterworks district was approved in May and came into effect June 1, 1971.

Trustees do have the right by bylaw to fix tolls and prescribe penalties, Judge Green said.

There are currently 71 mobile homes at the Petroglyph park.

Family Returns

UCLUELET — Ucluelet contractor Walter Huser and his family recently returned from a two-month holiday visiting friends and relatives in Switzerland.

Jobs Open and Close

CROFTON — Win some, lose some, seems to be the motto of B.C. Forest Products these days.

The company decided earlier this week to add another shift to their mill operation at Youbou, opening up 75 jobs effective Sept. 27. Then Wednesday officials at the Crofton pulp and paper mill announced that they will lay off some 50-60 men until at least Nov. 1.

The layoff, according to industrial relations supervisor Ken Halliday, was to facilitate the repair of recovery tubes. The tubes had been tested, producing stress cracks in the generating section of the boiler.

One-quarter of the pulp and paper mill has been down since the end of August. At that time management closed the recovery boiler for regular maintenance and repairs, avoiding lay-offs by having employees either take holidays or cover for other employees on holiday.

Family Unit 'Most Important'

Aid Group Call for Help

Mackenzie

DUNCAN — "It's our function to give help to people who need it" the newly elected president of the Cowichan Malahat Family Counselling Service said Thursday.

Hail Mackenzie was speaking at the annual meeting. He told the group that one of the main efforts will be to enlist participation of members of the community in the service.

Formed June 1, 1970, the group defined its purpose as "believing that the family as a unit is the most important group in society."

Its program is an effort to give help to those families who seek to better cope with what they termed "the stresses and strains of modern living."

Chairman at Thursday's meeting was Michael Coleman, a former director. Coleman praised the efforts of Ed Brundell, the former president who had been largely responsible for the actual formation of the counselling service.

"The service made 767 contacts in the past year, which is an extremely high rate of community service" said Coleman.

He explained that the service was comprised of one paid full-time co-ordinator, Mrs. Mary-Jane Lewis and 13 volunteer counsellors plus volunteer legal and medical advisors.

"This is a very selfless organization" commended Coleman, adding that he was exchanging his post of director for that of consultant.

Named as directors for the upcoming year were Bob Moss, Frank Carmichael, Eva Ryan, Dr. Charles Ennals, Ed McKierhan, Tom Lines, Florence Graham, Frank McIntee, Dr. Gordon Robertson, Gary Lacroix, Hector Stone, Bob Purgavie and Joan Robinson.

Coleman

Driver Fined

UCLUELET — Michael P. Sutherland, of Wreck Bay, an American citizen, was recently fined $50 by Judge Myrtle Saxton after he was found guilty in Ucluelet Provincial Court of driving without due care and attention.

250 HOUSES FOR SALE

NEW — EXCLUSIVE
GORDON HEAD
First time on the market for this 7-yr.-old, 3-bedroom 1200 sq. ft. immaculate home, just seconds from schools, university and shopping. Completely finished large rec. room on lower level. Ideally located for children on a quiet no-through street. Price $29,000. For appointment to view please call F. Marshall at 386-8457.
EMPRESS REALTY LTD.

CLOSE IN — $21,000
You'll have to see to believe this spotless 2-bdrm., full bsmt. home. Professionally landscaped and only 13 yrs. old, it is close to schools and shopping. Call Frank Allen of Rex Hughes Agencies, 478-1729 or res. 478-4807.

2-BEDROOM HOME
Quiet area — over 1200 sq. ft. Recently rewired, plaster throughout, fireplace in living room — in good condition.
Lawrence Scott
478-1720 478-1640
Rex Hughes Agencies Ltd.

BY OWNER, 2-YEAR-OLD 3-bedroom home, Sidney. Very bright and sunny. Full 8' basement, roughed in for second bathroom. Carport, sundeck and many extras. Only $22,700 with easy financing. 2188 Malaview.

BY OWNER
½ block from University
Immaculate 2½ year old, Cathedral entrance, completely finished lower level, beautifully landscaped. Exceptional buy at $45,500. 592-9373.

OPEN HOUSE, SAT., SUNDAY, 1-5 p.m. at "Hidden Valley," 2500 Florence Lake Road. Homes from $8,500 to $19,500 in parklike leasehold subdivision, 8 miles from city hall, near lakefront. Wagon Train. 386-0433.

MARDON HOMES LTD.
New high-quality homes on your lot or one supplied by us from only $14,900. Please phone Bruce 592-0995.

VIEW ROYAL
De luxe 2, 3, or 4-bedroom quality home, wall-to-wall shag, full basement, garage, large treed secluded lot. $24,900, low down payment. Postle Contruction, 477-3728.

OWNER, 3-BEDROOM HOME, asking price $20,000. Low down payment with approved credit. 479-1173.

253 COUNTRY HOMES AND PROPERTIES

TWO COUNTRY HOMES EITH ACREAGES

1—SOOKE
2 Acres of SEAVIEW level, cleared land of which building lots could be subdivided. 5-year-old home offering 2,000 SQ. FT. OF MODERN LIVING. 3 or 4 bedrooms, den with wall-to-wall and bar, living room has a floor-to-ceiling fireplace and wall-to-wall carpeting, electric cabinet kitchen and 2 bathrooms. Because the owners have to move this property is price FOR A QUICK SALE AT $29,900. Existing financing $20,000 at 7½% at $125 per mo., no term, and 9% at $75 per mo., no term.

2—MILLSTREAM AREA
Fully secluded high location. 1¾ ACRES OF TREED PROPERTY. Immaculate 2-BEDROOM MODERN HOME offering a large living room, cabinet electric kitchen, dining area, 4-pce. vanity bathroom and part basement. Wall-to-wall throughout. There is also a SMALL SELF-CONT. COTTAGE presently rented at $70 per mo. PRICED LOW AT $24,900. Existing financing $11,200 at 8½% at $130 per mo., no term.
EDITH GUTEMAR
479-1667 Off. Res. 479-5627
J. H. Whittome and Co. Ltd.
Royal Oak Branch

ROYAL OAK AREA
$26,900
ON THIS 1.63 ACRES THE ATTRACTIVE HOME SITS HIGH ON THE PROPERTY. VALLEY AND SAANICH MOUNTAIN VIEWS TO THE FRONT, PRIVACY AND SECLUSION IN THE WOODED REAR PORTION. THE 25X14 LIVING ROOM WITH FIREPLACE HAS VIEW WINDOWS FRONT AND REAR. SEPARATE DINING ROOM OR LARGE FAMILY-SIZE KITCHEN — YOUR CHOICE. TWO BEDROOMS AND 4-PIECE BATHROOM COMPLETE THE MAIN FLOOR. THE PART BASEMENT CONTAINS DRIVE-IN GARAGE PLUS WORKSHOP AND STORAGE AREA. THERE IS AMPLE LEVEL PARKING SPACE ON THE NICELY LANDSCAPED GROUNDS. YOU WILL FIND IT DIFFICULT TO DUPLICATE THIS OUTSTANDING VALUE. TO VIEW EARLY OR LATE CALL:
ART LAWRENCE
RES. 479-2317 24 HRS., 479-1667
J. H. WHITTOME AND CO. LTD.
ROYAL OAK BRANCH

SIDNEY LITTLE CHARMER
For Darby and Joan or Jack and Jill, a neat, pretty little 2-bdrm home for $17,400 asking. You'll never realize how appealing unless you see within.
AND
3-bdrm home, close to everything, 1000 sq. ft. in nice location at $18,200 asking.
RARE LAND
1.66 acres oceanfront on the peninsula, in a prestige area where the demand must also exceed the supply. $35,000.
ANOTHER PRESTIGE WATERFRONT
In lovely Deep Cove. A beautiful, fully landscaped 1.75 acres. Splendid value at $32,500.
Please call anytime:
Kenneth Harvey 656-2397
Gordon Hulme Ltd., 656-1154

Family-Size and Country Style!
$31,750
This delightful 3-bedroom home, built by Hugo Hucker, has bushels of appeal! Located at
6769 CENTRAL SAANICH RD.
this full-basement home has a bright and sunny southern exposure on neatly landscaped lot. Drive by, and then 'phone to inspect this appealing home.
656-1154 MR. ELWELL 477-3988
G
Gordon Hulme Ltd., Sidney

EXPERIMENTAL FARM AREA
Custom-built by Fowler in 1969. This is a Gold Medallion home with a view of Sidney and ocean, situated on .6 of an acre. 2 front entrances are 1 step only, and once inside you will view many outstanding features. Realistically priced at $38,000, make your appointment today.
Bill Ratcliffe 656-4517
Sparling Real Estate 656-1622

LOVELY COUNTRY HOME
on a full half acre with some seaview, over 1200 sq. ft., two bedrooms, F.P. Very large LR, DR and kitchen. Two bathrooms, electric heat. In a very quiet area and close to main highway. Good value at $24,900 but will look at all offers.
CLIFF TOWNSEND 386-2111
Montreal Trust

¾-HORSE ACRE PLUS
A charming 9-roomed full-finished basement home on 2 levels with separate entrances. Excellent value at $29,900.
4672 Blenkinsop
Call Desmond Holmes Quickly
384-8126 or 478-1227
PEMBERTON, HOLMES LTD.

Saanich Peninsula
Sidney
GORDON HULME LTD.
2444 Beacon Ave.
656-1154

SCENIC VALLEY
There is a heavenly view from this sunny, 3-year-old, 3-bedroom home in Central Saanich. A charming rumpus room and extra bedroom down. There is loads of value here on ½ acre. $34,500. LIZA CHESSHIRE 388-6231. Island Pacific Realty.

TRADE UP
Your home considered as down payment on modern 3-bedroom home with 1.83 acres on Blenkinsop Rd. VLA approved. 658-5134.

CAPITAL REGION AGENCIES
2481 Beacon Ave., Sidney, B.C.
— 656-3951 —
Confidence, Reliability, Action!

SIDNEY REALTY LTD.
656-3928
Real Estate — Insurance
Serving the Saanich Peninsula

253 COUNTRY HOMES AND PROPERTIES

SUPERB SEAVIEW
From most of this 10.44 acre gently sloping property in the Ardmore Area close to two golf courses. Now a farm, it can be subdivided into 13 lots, eight of .74 acres, three of .84 acres and two of 1 acre. The cleared arable portion is well drained by an underground tiled system and irrigation equipment is also available. A catchment pond and well provide good year-round water. Buildings in the beautifully treed area consist of a 1700 sq. ft. 4-bedroom house, two small cottages (rented) and a 30x50 concrete block outbuilding with aluminum roof. $125,000.
Mr. J. P. BELL 656-4293
Mr. G. PERODUEAU 656-4525
PEMBERTON, HOLMES LTD.

NEW HOME
CENTRAL SAANICH
.46 ACRE
Views in all directions from this big cathedral beauty with 1300 sq. ft. down (panelled recreation room). Featuring three bedrooms, two bathrooms, (five foot vanities in each), indirect lighting, extra kitchen cabinets, huge sundeck off dining room and over double carport. Expensive wall-to-wall broadloom throughout. Just completed and available for quick possession at $32,500.00.
BRENT D. EWING
(656-5661)
BAYSHORE REALTY LTD.
388-6424

10.3 ACRE HOBBY FARM
HIGH VIEWS
SECLUDED — TREES
Beautiful treed, sloping land, North Saanich near Experimental Farm. Large older family home, (1800 sq. ft. plus full basement), with 3-bedrooms, 30x21 LR with separate 18x12 DR (or den) with fireplace and patio doors, two bathrooms. Small 5-room cottage, two stable barns and other outbuildings. Tall fir, arbutus and dogwood, 624 foot frontage. Asking $69,500; an excellent investment.
BRENT D. EWING
658-5661
BAYSHORE REALTY LTD.
388-6424

PROSPECT LAKE AREA
10 ACRES of extremely beautiful treed property. All year trout stream flowing through. Open to offers. $27,500.
10 ACRE (approx. 1,700 ft. of road frontage. View property. Good holding or ideal for small hobby farm.
10 ACRES AND 3 OR 4-BEDROOM HOME and lots of pasture land. Trout stream running all year round. MARGARET WILSON 386-3231.
Block Bros. Realty

1.6 ACRES
TREES, PASTURELAND
FAMILY HOME
4-MILE CIRCLE
Excellent stucco home with 2 bedrooms, plus third bedroom and 2-pce. bathroom in full basement. Large garage and workshop. Only $31,500 with $25,300 financing existing. Vacant. Also adjoining 1.6 acre lot available.
385-7721 Cliff Salmond 477-3626
Gardner Realty

BRENTWOOD PROPERTIES
Your Brentwood Bay Realtors for Properties and Insurance
652-1141

2½ ACRES NEAR BRENTWOOD
Home high for the view. Wooded in front. Good garden, pasture land, and lots of fruit trees. 2 bedrooms plus one in full, high basement. Lovely modern kitchen with family area, patios. Asking $34,500 but open to all offers.
CRAE LANGSTON, 386-8596
Island Pacific Realty, 388-6231

BEACH COTTAGE, 1-BEDROOM, space for 2nd, insulated, near new automatic heat, stove and fridge, furnished. Has been year round home. 1 hour to Victoria. $9500. 652-2750, Friday, Sunday or evenings.

SAANICH PENINSULA PROPERTIES LTD.
For all Real Estate Requirements
Box 1235, Sidney, B.C. 656-4000

256 WATERFRONT PROPERTIES

TWO FIFTY+SI+X+
DEEP COVE WATERFRONT
Western exposure, level property, shale beach, a garden of flowers and fruit trees and a well maintained home combine to make this one of the best medium priced waterfront properties we know. Living room, dining room and a sunroom overlooking the seafront and Saanich Inlet. Two bedrooms on the main floor and a "spare room" in the basement. Automatic heat. Small boathouse and a seaside patio.
$32,000
ERIC GRAHAM
386-7521 656-4489
BOORMAN INVESTMENT CO. LTD.
1111 Government St.

80' WATERFRONT
RUSTIC SETTING
Really sheltered waterfront overlooking Sooke Basin. An 8 year old 2-B.R. home. Extra lg. bathrm., dressing rm. combination. L.R. has huge antique brick F.P. Also on the 280' peoperty is a 75'x20' bld. siding and shake roof, completely insulated. A most unusual and interesting property. Price reduced to $28,500 as owner is serious about selling. Phone S. BRIDGES or MRS. PEPE BROWNE at 386-7721 (24 hrs.)
Investors Syndicate Realty Ltd.

68' WATERFRONT, 68'
By 200' land. Interesting terrain for building site, pretty shoreline of East Sooke is across the water. Drive NEARLY to Sooke Elementary School, turn left on Solent, right on Lanark, continue to end of Siemco. Secluded yet near all facilities. Price $11,000. JOHN RUSSELL, 386-2955 or 592-3248 for details.
Mayfair Realty Ltd.

TEN MILE POINT
WATERFRONT LOT
SOUTHERN EXPOSURE
.98 Acre gently sloping to water and ready to build.
$40,000
PHONE MRS. F. MAUGER
598-5062 or 384-8001
BROADVIEW PROPERTIES LTD.

150 FT. OF PRIVATE BEACH
Private facilities for boating and fishing. Fully developed and landscaped, approx. 1 acre; secluded modern home, 30 min. from town. A bargain at $53,500. ALAN CASEY 386-2911
Shirley Philps Homefinders Ltd.

OUTSTANDINGLY
BEAUTIFUL VIEWS
Across Juan de Fuca from this acre and a half of lovely property with private beach. Building restrictions say quality home only. $24,900 — terms. DESMOND HOLMES, 478-1227 or 384-8126.
PEMERTON, HOLMES LTD.

WATERFRONT
3 bedrooms, one ensuite, separate dining room, TV room, large bathroom, A-O heat and fireplace, on ½ acre landscaped lot and beach cabin. 245-3926.

DENMAN HORNBY
WATERFRONT
Sea-view lots and acreage from $3,000. Modern Property Developments, 813 Fort. 382-7522.

DEEP COVE 145 FT. WAterfront. Side-by-side luxury duplex. Caretakers cottage, presently rented, $100 monthly. A good buy at $65,000. 1.74 acres. 477-3003.

LAKEFRONTAGE — YELLOW Point. 100 acre farm with 4600 ft. of paved road frontage. Two houses; two barns, 75 fruit trees. $160,000. Phone 245-4269 after 6 p.m.

DOLPHIN BEACH ESTATES
MAGNIFICENT WATERFRONT
AND VIEW LOTS
DOLPHIN AGENCIES LTD.
P.O. BOX 398, PARKSVILLE
PHONE 248-6156

4 ACRES WITH OVER 500 FT. waterfront mostly cleared, next to power, water and access roads, quiet country but only 15 minutes from city. 652-1469.

WATERFRONT AND SEA-VIEW lots on Denman Island, $4,550 and up. Seaview Land Estates Ltd., 813 Fort, 382-7522, 477-6764.

PEARSON REALTY LTD.
PARKSVILLE, B.C.
Box 399, 248-6127

256 WATERFRONT PROPERTIES

PEMBERTON HOLMES LTD.
384-8124

WATERFRONT PROPERTIES
1) 15% Discount for cash.
You too can make money on beautiful, treed and scarce waterfront property OR have an exciting summer or retirement home on warm water bay with anchorage.
Choose your 80 or 90 ft. lot in the Dunlop Point Estates, Tribune Bay, Hornby Island. (Ferry Service).
Priced $6,400 to $7,250.
Phone for Brochure—384-8126
2) Thetis Island Fine sloping lot facing Trincomali Channel. Two plus acres with 160 ft. of seafront. Realistically priced at $12,000 with terms or discount for cash.
3) Curties Point. Comfortable, smart, two-bedroom home plus summer house on beautifully treed lot. Sheltered secluded cove faces South on Tsehum Harbour, $45,000.
Contact—
G. PERODEAU, 656-4525
J. P. BELL, 656-4293
J. H. G. BOVEY, 652-2324

SUPERB WATERFRONT
OPEN TO VIEW
SATURDAY 1:30 to 4 P.M.
5575 PARKER AVENUE
A wonderful opportunity for the prudent buyer to acquire a first-class waterfront home. Top quality construction with an over-all living area of 3,400 sq. ft. with magnificent seaviews from nearly every room. Main floor has a beautiful living rm. 26x18 with a feature fireplace wall of planked mahogany, sliding glass doors to large covered sundeck, formal separate dining rm., 2 bedrooms, large family kitchen. Lower level has guest bedrm., 3-pce. vanity bath, sunny utility and sewing room, plus large billiard room with open fireplace and bar. Quiet location on .85 acre with 185 ft. of sandy, unspoiled beach. Owners anxious to move to mainland and offering this beautiful property at the greatly reduced price of $73,500.
(MRS.) GERRIE HUTTON
388-4271 or 386-3927
J. H. WHITTOME and CO. LTD.
706 FORT STREET

ONE ACRE WATERFRONT LOTS
$4,950
Manana Heights — only 6 lots left in 17 lot development, all over one acre in size, located 2 miles off Island Highway on Ladysmith Harbour about 15 miles south of Nanaimo. 100' frontage — spectacular view — nicely treed with giant fir, oak, and arbutus. Paved road, power and telephone. Rocky bluff to deep water can be ideally adapted to boat houses and staircases. Southern exposure affords view of bay, town, and Vancouver Island mountains. Excellent investment, retirement or recreational properties. Building scheme to enhance investment. Salesman on the site Sunday, September 12 from 1:00 p.m. to 4:00 p.m. Drive south from Nanaimo, turn left on Brenton-Page Road (just past Cassidy Drive-in and before Ivy Green Park), continue 2 miles — subdivision before Manana Lodge. Also, 58 acres, nicely wooded, located near the waterfront. $20,000 with terms. MLS — Pearson Realty Ltd., Box 399, Parksville. 248-6127.

WATERFRONT
A FIVE MINUTE LOOK
BEATS A MILLION WORDS
Here is real value close to city school bus. A large family home 13 years old. Secluded lawn area from the house right to the waterfront. 2 garages, full high basement with F.P. and 3-pce. bath. The main living area consists of 3 good bedrooms, huge living-dining room, homemaker's dream kitchen, separate utility room, a must see for only $39,500 including 7¼% mortgage and your home, lot, or revenue property may be used for trading. Call Grant MacFarlane 386-7545 anytime. Res. 386-8093. Island Homes Ltd.

PORTGAGE INLET
$39,500
Beautifully situated on the west side of the inlet, this 3-bedroom, two-bathroom home is perfect for those wishing a quiet waterfront property. The heavily treed .6 acre lot offers seclusion with minimum care. An extra large Rec. Rm. with fireplace opens onto a cement patio, also, a large sundeck with complete privacy. If you want a rustic setting close to all schools and conveniences, please call MR. BAXTER or MR. BEAMISH, 385-2471.
Johnston and Co. Ltd.

TUDOR WATERFRONT
1.25 Acres. Approx. 133 ft. of Cadboro Bay waterfront. Easy access. Older STATELY HOME consisting of four bedrooms and den, 3 baths, large dining room, living room with fireplace, completely modern kitchen with built-in double oven and range, dishwasher and garburator. One of the finest waterfront properties on the market today. MAGNIFICENT VIEWS. Full asking price $95,000. Your reasonable offer may be accepted. For details please call LOU BLOOMFIELD, 386-2955 or 592-6018. Mayfair Realty Ltd.

WATERFRONT
SECLUSION
Reduced to $53,000. This beautiful home must be sold. Fish at your front door or just relax on the beach. You can keep your boat in the boathouse and rent the cabana above it. The house is just three years old and has 2 bedrooms and room for more in the full basement. LR, DR have wall-to-wall carpet. MRS. JUDY UNICUME, Block Bros. Realty Ltd., 386-3231, 477-6024.

SEAFRONT
Over ½-acre, level, partly treed. Right on beautiful Bazan Bay. Next to 9316 Lochside. Good terms. Only $12,000.
DIRK OKKER 478-4501
(Evenings)
KEN WALTERS 385-2481
(Anytime)
Swinerton, Stewart Clark Ltd.

NO ROADS
NO ELECTRICITY
Only by boat or aircraft (through protected waterways) do you arrive at this hideaway retreat near Nootka Island. 3 Bedrooms, full basement, workshop, sauna bath and trout pond. 600' waterfront, 4 acres, $22,500. Your terms. Dar Garside, Byron Price and Associates, 385-2458.

258 CONDOMINIUMS AND TOWNHOUSES

WHYTE AND GOWER
OAK BAY
PROPERTIES LTD.
2227 Oak Bay Avenue
Tel: 592-2407 (anytime)

CONDOMINIUM LIVING IS A NEW WAY of life. More pleasure, less responsibility and a control on monthly expenses. SECURITY from rental increases is gained by homeownership. Amongst some owners CONFIDENCE is gained by the knowl edge that ASSISTANCE is available either from friendly neighbors or a RESIDENT caretaker in the building.
OAK BAY is the PRIME area for condominium ownership. The interesting VILLAGE SHOPS are within easy walking distance, as well as pleasant walks along Oak Bay's fabulous SEAFRONT. Shortly the Senior Citizens Centre and Branch Library will be an added attraction in the Village.
This pleasant way of living is easily attainable; your present home can be used as equity or you can purchase for cash. A limited number of ONE-bedroom suites are still available at prices from $15,300. Enquire now, for personal apt. to view please call Don Whyte or Alec Gower. 592-2407 anytime.

258 CONDOMINIUMS AND TOWNHOUSES

OPEN HOUSE
Sat. 1:30 to 4:30
1146 VIEW ST.
"The Glen Alden" Condominium. Start your whole "New World" of carefree living ... in one of these spacious 2-bedroom suites. No yard cares or chores. Quiet area close to downtown. Walk to shopping. Priced from $21,000 to $24,500. JERRY HUBERT 384-2740 or Mrs. A. EDGINGTON 477-4531.
BLOCK BROS. REALTY LTD.
477-1841

SOUTH OAK BAY
CLOSE TO MARINA
CO-OP APARTMENT
Large 2-bedroom plus den apartment in small co-op block. Priced at $23,000. For more information please call Mrs. Watson, 598-4567. C. H. McLeod Realty, Ltd., 2230 Oak Bay Ave.

LAMPSON COURT
3-bedroom condominiums, $14,400. Monthly payments to qualified applicants, lower than rent. Contact Mr. Waring, 382-2159.

263 GARAGES FOR SALE, RENT OR WANTED

WANTED TO RENT: GARAGE or shed suitable for storing 16' boat for winter months. 658-8870.

265 HOUSES WANTED TO BUY

TWO PRAIRIE COUPLES
WANTED IMMEDIATELY FOR THESE PEOPLE WHO HAVE JUST ARRIVED IN TOWN — NEWER OR OLDER 2 OR 3 BEDROOM HOMES. THEY'RE LIVING IN AN AUTO COURT AND MUST LOCATE QUICKLY. CALL NOW FOR IMMEDIATE INSPECTION. JOHN JAMES, WESTERN HOMES LTD. PH. 382-2157 24 hrs.

SINGLE LADY WITH TWO DOGS AND A TURTLE, REQUIRES A COUNTRY HOME WITH SOME SECLUSION IF POSSIBLE. NO OBJECTION TO AN OLDER BUILDING THAT NEEDS SOME ATTENTION. UP TO $20,000 CASH FOR A LITTLE PLACE FOR HER AND HER PETS. PLEASE CALL MR. STOTHERS 386-1341 or 658-5285, BOULTBEE, SWEET REALTY, HILLSIDE SHOPPING CENTRE.

ALL CASH
FOR YOUR HOME
Retired couple will buy your home, with or without basm't. 2 bdrms. preferred in nice quiet location.
MARIE MALBON 382-9111
Colony Realty Ltd.

WHY NOT
Let STAN JAMES and WAYNE SCOTT sell your home for you. We guarantee an honest effort on your behalf. On your home, business or property of any kind just call us at Mayfair Realty, 386-2955 and expect action, or
STAN JAMES 592-3740 home
WAYNE SCOTT 479-6087 home

3 CLIENTS REQUIRE 3-bedroom modern homes in $25,000 to $30,000 price range. Cash to the owners in all 3 purchases if satisfactory homes are found. Areas wanted are Fairfield, University, Quadra, Maplewood, Cedar Hill. Please call Herb Hodgson, 384-7128, Res. 382-3835. Douglas Hawkes Ltd.

WANTED: RETIREMENT 2-3 bedroom house $25,000 - $30,000. Must qualify V.L.A. Occupancy can be delayed a year or more if desired by vendor. Will be in town until Sept. 23. Victoria Press Box 569 or 386-6237.

INVESTOR WANTS!!
2-3 Bedrm. home for rental purposes. Prefer basement. Up to 20 years old. Must be nice district. Cash available. Quick decision. DON MESSAGE, 385-7761, D. F. HANLEY AGENCIES LTD.

Investor client wishes to buy a number of FURNISHED or UNFURNISHED homes in the Victoria area. Call F. SHERWOOD, 386-7521. BOORMAN INVESTMENT CO. LTD., 1111 Government Street.

UP TO $7,000 DOWN, URGENTLY required for retired couple. No more than three steps close to bus route. no more than $21,000. Must be clean. Call LARRY QUAGLIOTTI 388-6231 or 479-6609. Island Pacific Realty.

CASH CLIENTS
will pay all cash or cash to mortgage for your 2 or 3-bedroom home with basement if possible. Call Victor Wong 385-2458 or 479-6569, Byron Price and Associates Ltd.

I WILL BUY YOUR 2 OR 3-bedroom home immediately for cash if it's suitable for rental purposes. For fast action call my agent J. ROGERS at BLOCK BROS. REALTY anytime. 386-3231.

GUARANTEED
If suitable for rental or fix up for resale my client will buy for cash to you, not over $20,000.
BEN GREIG
Island Pacific Realty, 388-6231

YOUNG COUPLE DESIRE 2 OR 3 bedroom basement modern home. Approx. $22,000 price range. Have $9,000 cash down. Will consider liveable revenue property. No agents. 384-1268, after 5 p.m.

WANTED — 5-RM. HOME, N. OAK BAY — $20-25,000. PLEASE CALL MRS. FRASER, BOULTBEE SWEET REALTY, 386-1341 OR 477-1411.

WANTED: 3-BEDROOM, 1½ BATH home, any nice residential area for school teacher. Call Ted Chartres 479-1667, J. H. Whittome and Co. Ltd. Royal Oak Branch.

OUR FAMILY REQUIRES 2 OR 3-bedroom home, full basement, under $20,000. 383-3403.

268 LISTINGS WANTED

NO GIMMICKS!
WE NEED LISTINGS
WE'LL FRANKLY ADMIT WE HAVE SOLD A LOT OF PROPERTY THIS YEAR. WE COULD SELL A LOT MORE AS WE HAVE SEVERAL BUYERS WAITING FOR THE RIGHT HOUSE — WHY DON'T YOU GIVE US A CALL AND LET US SEE WHAT YOU WANT TO SELL. MADGE HOLE 382-5369, DON ROBBINS 592-7641 or CANADA PERMANENT TRUST 386-1361.

271 LOTS FOR SALE

RECREATIONAL
HOLDING
Now available, 3 parcels of treed land each approximately 45 acres. Located on Vargas Island, off Tofino. Some excellent beaches and well treed at coastline. Asking $35,000 per parcel. Call R. G. ESTLIN, 477-1841 or 388-6117. Block Bros. Realty.

SOUTH OAK BAY
Seldom available beautifully treed lot with dogwoods, Japanese plum and many flowering shrubs. Act quickly on this one.
$14,900
John Todd
384-9335, 385-7838 Res.
A. BERNARD and CO. LTD.
655 Fort St. 384-9335

SAVORY ISLAND
INDIAN POINT
2 lots, both just one block from the beach and hotel. May be purchased separately, or both for $3,850. JO ANN HOPPE 477-1841 or 477-6441.
BLOCK BROS. REALTY

LAKE HILL
8 LOTS
4 on sewer, 4 on septic. Even a 5-room home. Beautiful property. Open to offers of $48,000. Doris Adams, 385-2458. Byron Price and Associates Ltd., res. 598-2248.

SHAWNIGAN LAKE — WEST SIDE
2 LARGE LOTS — 85x200
$2,750 EACH
MR. CUSTANCE 385-2481
Swinerton, Stewart Clark Ltd.

¾-ACRE CORDOVA BAY VIEW. Saturna Place, $11,900. Inquiries 960 Quadling, Coquitlam, B.C.

16,000 SQ. FT. APARTMENT zoned, in Sidney. Sea and city centre 1 block, $24,000. 656-2390.

BEAUTIFUL BUILDING LOT, 60 by 220, Lake Hill area. Price $8900 cash. 384-4489.

HIGH VIEW LOT, 80X120, VARsity Place, near university, $15,500. Mrs. Armstrong, 386-2151.

LOT IN DEAN HEIGHTS ESTates for sale. $8500. 652-2584.

FULLY SERVICED LOT IN CITY. No rock. 478-7045.

271 LOTS FOR SALE

GORDON HEAD
SEAWOOD TERRACE
Off Ferndale at Tyndall
NOW FULLY PAVED
5 EXCLUSIVE LOTS LEFT
Lots 1, 10, 11, 12, 13
Seaview
Trees
Seclusion
Underground Services
NHA Approved
$11,200-$13,600
DRIVE OUT AND SEE
For more Info.
OLYMPIC HOMES LTD.
Don Butler Peter Margetts
386-8385 anytime

1.7 ACRES
SOOKE RD. AND POLYMEDE
17 miles from Victoria. 2 lots 1.2 acres and .5 of an acre. These can be purchased separately or as one, to form one parcel of unrestricted property. For further information, please call BILL NEAL 386-1341 EVES: 592-6452, BOULTBEE, SWEET REALTY, HILLSIDE SHOPPING CENTRE.

18 ACRES
THRIVING DUNCAN AREA
Excellent property in area of residential homes. Unserviced at present, but water and hydro are on both roads. Vendor would prefer cash but will listen to easy terms to good credit covenant. Asking $18,000.
Call Marie Malbon
382-9111. Colony Realty.

PRIME TREED SEWERED LOTS off MacKenzie on the top best part of Oakwinds Street. Fully serviced with fully paid, paved road, curb, gutter, water main, drain, 1-3 of underground wiring. Neighboring homes $38,000 to $42,000. Our lots from $8,500 up. Area 8,400 square feet up. We urge you to see us for a reasonably priced custom built home.
KASAPI CONSTRUCTION
538 Duppiln Road Phone 386-6191
A. A. KASAPI 592-6081

SAVE, DEAL WITH THE OWNER DIRECTLY
Salem Sea-Sites Ltd., 598-5782 or Our resident Representative David Bailey, on Neptune Rd., 656-4694. Beautiful ½ acre serviced lots at Swartz Bay, off Landsend Road. Own financing service. Easy terms.
SALEM PARK DIVISION

CENTRAL SAANICH
8 MILES FROM TOWN
17.5 ACRES
Mostly level land with rolling hills. 2-3 cleared. Good soil, and excellent terms.
Contact: K. OELKER
385-8771 (Anytime)
Brown Bros. Agencies

MT. DOUGLAS PARK
8.15 acres beautifully timbered property. High view of straits and Olympics. Asking $67,000. Low down payment. DON ROBBINS, 592-7641. MADGE HOLE, 382-5369, or 386-1361.
Canada Permanent Trust

OAK BAY VILLAGE
Excellent building lot close to village shopping. Beautifully treed, level lot, average measurement 61x118'. A rare opportunity. Call quickly on this one. Priced at $14,000. Mrs. Watson, 598-4567. C. J. McLeod Realty, Ltd., 2230 Oak Bay Ave.

CENTRAL SAANICH
100x250'. Some views of Malahat. Good 2nd growth timber. Western exposure. Asking $7,000. Open to reasonable offers. DON ROBBINS, 592-7641. MADGE HOLE, 382-5369, or 386-1361.
Canada Permanent Trust

½-ACRE BUILDING LOT. SEA view-public water and power. Lightly treed and level. 100 yds. to good beach on Sooke basin. $5000.00 terms. F. SHERWOOD 386-7521.
BOORMAN INVESTMENT CO. LTD.
1111 Government Street

NOW IS THE TIME
to buy. 2 lots 50x120, off Interurban, flat meadowland. Hold for future development and double your investment. Both lots for $7,000. Call Glen McGregor, 477-3675. Byron Price and Associates Ltd., 385-2458.

LOTS
Colwood-Langford-Metchosin Area. All sizes from recreational lots up to acreage. Take a look, make an offer.
Lawrence Scott
Res. 478-1640 478-1720
Rex Hughes Agencies Ltd.

APARTMENT SITE
FAIRFIELD
100x157.5. Ideal apartment site. Price $50,000. Call J. MEARS, 598-3321. Oak Bay Realty Ltd.

WATERFRONT $7000
All reasonable offers considered on this rural lot. Quiet area, water, hydro and 88' of rocky shoreline on Florence Lake. Information thru Shirley Wilde of Rex Hughes Agencies, 478-1729 or res. 478-2459.

METCHOSIN
2-3 ACRE LOTS
Some with sea view and mountain view, some with stream frontage. City water available. Suitable for V.L.A. Seabrook Estates, phone 384-2069.

BUILDERS NOTE
New Subdivision Brier and Tzouhalem, Duncan, 2 choice lots, on water and sewer, $6,000 each.
W. Krall 746-7024 or
Rainbow Properties Ltd.,
Vancouver — 736-7668

WHERE ELSE
Can you buy NINETY THOUSAND SQUARE FEET of beautiful private view land for $5,750? Metchosin only, call — 478-1227, DESMOND HOLMES, 384-8126.
PEMBERTON, HOLMES LTD.

SHAWNIGAN HILL. STILL twice the size for half the price. Lovely view lots — 1 acre and 3. Naturally treed. Paved road, power and water. Walking distance to lake or village. 743-2471 or 478-5267.

COLWOOD ACREAGE LOTS
2 acre treed lots choose sea or lake view beautiful homesites exclusive area $7,500 to $9,500 terms. MRS. McKEAGE 479-5868. Island Pacific Realty 388-6231.

SEAVIEW LOT
135x70 perc tested, paved rd. and curbs in $11,000.
388-4271 Lorraine Ziegler 592-1768
J. H. Whittome and Co. Ltd.

2 LOTS IN OAK BAY
University area. Between 2025 and 2035 Cedar Hill Cross Rd.
$12,900 and $13,400 terms
Afternoons 477-6666 Eves. 592-3162
Builders and Developers

FULLY SERVICED BUILDING lot, Gordon Head. 60'x110', $8,500 or offers. Call Frank Allen or Rex Hughes Agencies, 478-1729 or res. 478-4807.

BENHOMER RD OFF METCHOSIN Road, an excellent 70' lot. Try $7,950. Don Tregear, 383-4141. City Trust.

LEVEL, SEWERED LOT, DUPLEX size, near Tillicum road, $7,900. 385-3693 evenings and weekends.

DAISY AVENUE OFF INTERURBAN, fully serviced level lot, 66'x136', $7,500 cash. 479-4730.

273 PROPERTY FOR SALE

V.L.A.
Properties are getting scarcer. Have excellent 2 and 3-bdrm. homes in several areas on ½ to 1¾ acres.
Prices $17,000 to $33,000
Call: VERA FRIEDRICH
386-2911, 598-2610
Shirley Philps Homefinders Ltd.

BARGAIN!
Would you pay $825 for an acre of lovely land? If so, have a look at this nicely treed 20.9 acre property near Otter Point Golf Course in Sooke. Call: LILLIAN HENDY 479-1667, J. H. Whittome and Co. Ltd., Royal Oak Branch.

273 PROPERTY FOR SALE

MILL BAY
WATERFRONT, ACREAGE
LOTS, FARMS
Call "land specialists", 743-5525
Malahat Realty Ltd.
Mill Bay, B.C.

PALM DESERT, CALIF. 92260. Piper Real Estate, Rentals and Sales. Write for details. Vera Gordon, manager, 73—744 Hwy. 111.

METCHOSIN DISTRICT
2-acre lots — $6,500 and up
REX HUGHES AGENCIES LIMITED
478-1729

2 LOTS, ESQUIMALT ROAD. $25,000 cash. 384-2645, Principals only.

274 PROPERTY WANTED

WANTED!
3 TO 10 ACRES
MOSTLY ARABLE, with or without buildings, needed within 15-mile radius. Handy to SCHOOL or BUS, to $30,000. ALF PORCHER, 386-2955, Mayfair Realty Ltd.

CASH — TOP PRICES
FOR SUBDIVISION LAND OR APARTMENT SITES.
PARK PACIFIC APTS.
388-5491

VICKERY AND SONS LTD.
LOTS OR ACREAGE IN ANY AREA
592-6149 592-6622

BETWEEN VICTORIA AND DUNcan. Prefer 2-bedroom home, fireplace. VLA specification between $10,000 - $12,000. Phone 478-5031.

WATERFRONT LOT WITH OR without cottage. Qualicum Beach or area. Reply to Victoria Press Box 510.

SMALL FARM UP TO ¾ ACRES with home. The party will pay cash. Victoria Press Box 531.

CASH FOR BUILDING LOTS ON sewer. 386-6191.

CASH FOR DUPLEX, 4-PLEX lot or acreage. 658-8805.

280 ACREAGE FOR SALE AND WANTED

2-ACRE LOT
METCHOSIN
Beautiful 2-acre lots, fully serviced, trees, views, near golf course, fishing. Second stage of water line and paving to begin soon, but lots are available now. Drive out Metchosin Road to Pears Rd.; golf course at corner, turn right on Pears and follow signs. Priced from $12,000 up, with terms.
LEERON INVESTMENTS
478-1974

SECLUSION, PRIVACY
YOUR DREAM CAN COME TRUE on this beautiful 6½ acres in Cobble Hill. Partly cleared, beautiful trees, well on property, all fenced. Excellent financing at just $14,500.
MAUDE DOBSON
658-5676 386-2911
Shirley Philps Homefinders Ltd.

ENJOY THE PRIVACY
OF
YOUR OWN 24 ACRES
This property is well treed, offers sea glimpses and is within 15 minutes of downtown Victoria. An excellent buy at
$54,000
384-8126 J. BONAR LAW
PEMBERTON, HOLMES LTD.

LANGFORD
11 ACRES
Good farm land or holding property. Roads on two sides. Was on market at $45,000 cash, now only $33,000 with terms. Act fast on this. FRED BERGMAN, 386-2955, Mayfair Realty Ltd.

ACREAGE WANTED
Cash available for Saanich Peninsula property. Prospect desires 2-10 acres vacant land for investment purposes.
Call DON MESSAGE 385-7761
D. F. HANLEY AGENCIES LTD.

CASH
For property in the Greater Victoria area including Colwood and Metchosin.
KASAPI CONSTRUCTION CO. LTD., 386-6191

ACREAGE FOR SALE?
Large or small, with or without home building lots, etc. Call GEORGE CHAN, the specialist in Land. 386-2955. Mayfair Realty Ltd.

PANORAMIC CITY AND LAKE views, 2 acres, Braemar Heights. 478-3203.

HAPPY VALLEY
For sale by owner. Approx. 12 acres. 478-1190.

WANTED: 10 ACRES OR MORE, Langford or vicinity, 478-2822. No agents.

29½ ACRES, NORTH SAANICH, $2,200 per acre. Don Tregear 383-4141, City Trust.

FOR SALE: 5 ACRES, CENTRAL Saanich, owner. 652-1851

285 UP-ISLAND PROPERTIES

FROM $1,950
LOTS — ½ ACRE PLUS
These lots are selling fast and these prices just can't be repeated! Located only 10 minutes from Parksville. (Vacation Land!) Unspoiled, secluded yet close to all amenities. Lot sizes range up to .68 acre. Prices range from $1,950 to only $2,350! 10% discount for cash or only 10% down with balance at 9½% interest — payments as low as $22 per month. (Based on 7 year amortization with 3 year term). Invest in it or build on it. Don't delay, get the details NOW!

LARGE ACREAGE BUY!!
154 acres located at the very edge of the Parksville municipality. Excellent subdivision potential. Good marketable timber on the land. This is an excellent investment at $65,000 with $30,000 down.
CALL GEORGE GERAGHTY
248-6156
DOLPHIN AGENCIES LTD.
BOX 398, PARKSVILLE, B.C.

COLUMBIA BEACH
See to believe — South to Qualicum V.I. 9 houses ready, golf, fishing, skiing, boating. Sewerage plant, underground wiring, gravity water. Zorkin 753-3461 Nan.

1—19 ACRES, 1½ MILES SOUTH of Duncan with 4-bedroom house, barn, other buildings, quiet location and good value at $41,000 includes machinery.
2—20 ACRES unimproved land wooded with some mature trees, unorganized area south of Duncan, listed at $1500 per acre. For further information please phone Ron Phillips.
G. K. Schmidt Agencies
746-5890 or 746-6135

LAKE COWICHAN
2 Acres, corner Greendale and Lake Cowichan Roads. Zoned motel, multiple dwelling. Excellent mobile homes site. Short walking distance from village centre. Estate Sale.
Exclusive to M. G. ZORKIN and CO. LTD., Box 99, Nanaimo, B.C. Call JACK WASHER 743-3461, eves. 753-2073

MILL BAY, 2-BEDROOM BASEMENT home, sea view, 600 ft. beach access, municipal water, crestwood kitchen, carport and patio. Lot 66x110. $21,900.
Adjacent lot ready for full basement home, $4,900. Wills and Sons Contractors, 743-2932. View by appointment. Open house Sat. and Sunday, 2-5.

$21,000 BUYS A FOUR-BEDROOM home plus new one-bedroom rental and 2-bedroom unfinished on 2 acres. Write to Box 3136, Courtenay, B.C.

NEW HOME, ASSESSED VALUE $23,500. Cherry Point area. 3-bedroom. Basement. 743-5046.

SELL
IT
FAST
WITH A
CLASSIFIED AD

290 FARMS FOR SALE AND WANTED

4.3 ACRES
2-BEDROOM HOME
Located 65 miles from Victoria. A comfortable well-built house with extra bedroom in the full basement. Presently growing strawberries and vegetables, with a ready market. Close to fishing, golfing and curling. Asking $35,000 with good terms. Trade your house on this if you wish. B. SIMONS 386-1341, BOULTBEE, SWEET REALTY, Hillside Shopping Centre.

"QUOTA DAIRY FARM"
100 Acres of the best land in the Salmon River Valley, all cultivated. Quota of over 1600 lbs. 55 cows plus 45 replacement heifers. New 3-bedroom, full basement home. Asking $250,000 with $125,000 down, balance at 7 per cent.

"MIXED FARM"
Located just 5 miles from Salmon Arm in the beautiful Salmon River Valley. Has over ½ mile of river frontage plus good creek through property. 50 Acres under cultivation, balance in timber, bush and pasture. Full line of haying equipment. Old 3-bedroom home, barns and outbuildings. Asking only $52,000 with good terms. Call ED HOLT in Victoria at 598-3720, Fri., Sept. 17 and Sat., Sept. 18 or write to SALMON ARM REALTY LTD., Salmon Arm, B.C.

158 ACRES
of a hide-away paradise 40 miles north of Kamloops, 9 miles off the famous Yellowhead highway on good secondary road with mail and school bus. Hydro and telephone available. Have your own fishing and hunting, raise horses, cattle or use it as a holiday resort. Approx. 140 acres timbered, ½ mile of year round creek runs through property. 4 room building for accommodation. Price $35,500. FRED RAUCH, 383-5827, 386-3231.
BLOCK BROS. REALTY

DAIRY FARM OR BEEF RANCH
Enjoy balmy Vancouver Island. Money making 75 head dairy farm on 238 acres, 140 cleared — good soil and year round water supply. Good 4-bedroom home and 2-bedroom house. Can be obtained less equipment and milk quota for beef ranch. Contact E. DAVIES, c-o Block Bros. Realty (Cam-Co) Ltd., 449-5th Street, Courtenay, B.C.

CLASSIFIED
ADS
PUT MORE
SUNSHINE
IN YOUR
LIFE

GET READY CASH BY
SELLING THE ARTICLES
YOU NO LONGER NEED

PHONE
386-2121

293 GULF ISLANDS PROPERTIES

SALT SPRING
LANDS LTD.
WATERFRONT
1 acre with 100' of safe beach on a small bay.
$15,000
ACREAGE
4 and 5 acre parcels of treed land with road frontage, within walking distance to ferry. $8,500, easy terms. Call Collect:
BOB TARA
Eves. 653-4435 Days 537-5515
CLEAR VIEW
This mossy, rocky, lightly treed, 2 acres of sparkling air and view serviced by water, power, phone.
$10,500
CONSTANT CREEK
34 acres of meadow land with year-round creek, power and phone and some high view land for building site. On backtop road, is a good by at $37,000. Call Collect:
DICK POOLE
Eves. 537-2643 Days 537-5515

GALIANO ISLAND
Quiet, unspoiled woodland acreage with sweeping southwest view of Trincomali Channel, minimum two-acre parcels, only ten minutes from safe moorage at Retreat Cove, $8,000 on terms.
For investment or retirement in a beautiful area protected by covenant, this homesite is over an acre in size and ready for building and landscaping. There is an abundance of good sweet water, a lovely view of the Gulf, and beach access for warm swimming and fishing. Full price $10,500 on ten-year term.
For details of these and other properties now available on Galiano Island, please contact:
Miss JEAN LOCKWOOD
Eves. 539-2442 Days 539-2250

DENMAN ISLAND
76 acres of fine farm land, wonderful view with 1000' of beautiful beach. House, barn and orchard. $120,000.

HORNBY ISLAND
Waterfront beach lots from $5,950.
4 serviced acres, $8,500.
10 acres, 4 cleared, good soil, parklike trees. 5 min. to beach. $11,500
Call Collect: COLIN MOUAT
Eves. 335-2475 Days 537-5515

HORNBY ISLAND
WATERFRONT and PARK LOTS
Choice, treed, level, waterfront and inside park-like lots of approximately ½ acre in size. Waterfront lots border on white sandy beach, salmon fishing at door, oysters close too. Government park for hiking and bike riding. Priced at $8,000 to $12,000 with terms as low as 1% down, 1% per month, 8½% interest on unpaid balance, open agreements. Inside lots from $1,650 to $2,500 with same terms. For information and brochures contact Frank McLaughlin or Bert Yearsley 754-2311 at Sandpiper Beach 335-2256; Whaling Station Bay Estates 335-2429; and on Galleon Beach, Ted Rodwell — c/o Nanaimo Realty Co. Ltd., Box 518, Nanaimo, B.C.

"MAYNE ISLAND"
Exceptional waterfront property. Over 2-acres with custom built home with many extras. This is one of the finest view properties on the islands. Contact G. LAITE or K. E. DICKSON 386-1361, Canada Permanent Trust.

NEW, RUSTIC POST AND BEAM, 2 storey lakeview home on ¾ acre. 3 bedrooms duel plumbing, wall-to-wall carpets, built-in appliances. Phone (Ganges) 537-2606.

'Land Use' Warning

An amendment to the Municipal Act, enabling councils to declare special development areas without zoning change and tie developers down with so-called land use contracts, should not be used too freely, a Chilliwack lawyer said Wednesday.

David Hinds, Chilliwack council's legal advisor, told delegates to the three-day 68th convention of the Union of B.C. Municipalities which opened Wednesday in Victoria, that normal zoning bylaws are preferable to the land use contract scheme in most cases.

But he pointed out that under special conditions, the land use contract is the most effective means to achieve orderly development.

The amendment in question — 702A of the Municipal Act — gives councils the opportunity to get special concessions from prospective developers.

As long as a developer complies with existing zoning regulations, he doesn't have to enter into a land use contract with a municipality, but if he needs a zoning change for his property, council may insist on the contract scheme.

There are several advantages to the scheme: First, the municipality can negotiate with the developer for special concessions which will be included in the contract as covenants. Such concessions may range from the developer's participation in additional cost for services (sewage, road improvements) necessitated by the development, to design specifications.

Any developer entering into a land use contract with a municipality, must build exactly according to his original plans, drawings and specifications.

An additional feature of the scheme is that the land to be declared a special development area doesn't have to be rezoned. Therefore, if the planned development falls through for some reason, it will automatically resume its former zoning status.

This is particularly important in cases where formerly a developer may have succeeded in having a parcel of land rezoned from single-family to multiple-family in an area that is otherwise single-family-zoned.

In such cases, developers often sold the land following the rezoning, which caused a great deal of real estate speculation in the particular area.

The new land use contract scheme is not transferable. If the property is sold by the developer, the contract becomes invalid.

There is, however, at least one disadvantage, Hinds pointed out Wednesday.

Covenants, he said, remain on the property "ad infinitum," regardless of whether or not the developer actually goes through with his proposal.

"In many ways, municipalities are better off under normal zoning regulations," he said.

Medal Round On Monday

Monthly medal round for ladies with handicaps of 15 and under will be held Monday at Cedar Hill Golf Club.

Draw and times:
pick agate
9:30 — K. Tribe, M. Bliss, S. Naysmith.
9:37 — M. Green, M. Price, P. Mearns, J. Smith.
9:45 — E. Hay, I. Flemming, G. Pumfrey, L. Budden.
9:52 — B. Breffitt, D. Brundson, P. Matthews, J. Fall.
10:00 — J. Lovett, D. Shaw, E. Saunders, M. Styles.
10:07 — J. Lawson, P. Jacobson, M. Todd, D. Clement.

Boxla Meeting

Election of officers will be the main item Sunday at the annual general meeting of the Esquimalt District Lacrosse Association at the Fraser Street Hall beginning at 7 p.m. All parents are urged to attend.

DEFENCE CONSTRUCTION (1951) LIMITED
PROJECT: Replacement of Floats, DND Dock, Holberg, B.C.
File: HG 16210
SEALED TENDERS, marked as to content addressed to the undersigned will be received until 3:00 p.m. E.D.T. FRIDAY, October 8, 1971.
Plans, specifications and tender forms will be on view at Construction Associations at Vancouver and Victoria and DCL Vancouver Branch Office and may be obtained by Prime Contractors only from DCL Plans Section, Ottawa at the address below on deposit of $25.00 payable to Defence Construction (1951) Limited.
Security deposit as called for in the Tender Documents must accompany tenders.
N. J. Smith, Secretary,
Defence Construction (1951) Ltd.,
225 Metcalfe Street,
OTTAWA, Ontario.
Postal Code KIA OK3

NOTICE TO CREDITORS AND OTHERS
In The Matter of the Estate of DOROTHY WILLIAMS HOBDAY, late of 614 Foul Bay Road, Victoria, B.C., deceased.
NOTICE IS HEREBY GIVEN that creditors and others having claims against the estate of the above-named deceased are hereby required to send them to the undersigned Executors at 1057 Fort Street, Victoria, B.C., before the 20th day of October, A.D. 1971; after which date the Executors will distribute the said estate amongst the parties entitled thereto, having regard only to the claims of which they then have notice.
JOSCELYN ARTHUR HOBDAY,
MONTREAL TRUST COMPANY,
Executors,
By their Solicitors
MESSRS. HORNE, COUPAR, MacMINN & ROBERTS.

386-21

Circulation, 383-0725
Sports, 383-7000
TELEPHONES AFTER-HOURS
11:30 p.m. to 7 a.m.
Editorial, 383-4509
383-8309

BOX REPLIES
All replies to private bo[x] numbers available fro[m] 8:00 a.m. to 6:00 p.m[.] Monday to Friday in[-]clusive.
Victoria Press Box num[-]bers available on request[.] Charge $1.00.

OFFICE HOURS
Classified Counter, 8:0[0] a.m. to 6:00 p.m. Busi[-]ness Office, 9:00 a.m. t[o] 5:30 p.m. Monday t[o] Friday inclusive.

CLOSED SATURDAY

TELEPHONE HOURS
8:00 a.m. to 8:00 p.m[.] Monday to Saturday in[-]clusive.

CLASSIFIED COPY DEADLINES
Regular classified advertise[-]ments may be placed at th[e] counter, 8 a.m. to 5:00 p.m. o[n] the day prior to publicatio[n] Monday to Friday inclusiv[e]. By telephone, 8:00 a.m. to 5:0[0] day prior to publication, wi[th] the exception of that copy fo[r] Sunday Colonist must be in b[y] 4:00 p.m. Friday.
All classified semi-display cop[y] must be in the possession o[f] Victoria Press Ltd., 2631 Doug[-]las Street, by 4:00 p.m. on th[e] p.m. Monday to Saturda[y] inclusive.

FULL COVERAGE CLASSIFIED RATES
AGATE TYPE ONLY
One day, 8c per word per day
Three consecutive days, 7c word per day.
Six consecutive days, 6c word per day.
Agate headings and white spa[ce] can be charged at the word r[ate] (5 words per line).
Minimum advertisement words and $1.00.
Each initial, sign, group figures and abbreviation counts one word.
All ads requiring a style o[f] than that mentioned above wil[l be] charged by the measured a[gate] line (14 agate lines equal 1 inch[)]. One day, 38c per line, $ inch.
Three consecutive days, 33c line, $4.62 inch.
Six consecutive days, 28c line, $3.92 inch.
National rate, 43c line per day.
Ten per cent surcharge if m[ore] than one size type is used.
Birth Notices, $2.00 per [in]sertion.
In Memoriam notices, Cards [of] Thanks, Death and Fun[eral] Notices, not exceeding 12 li[nes] $3.25 first insertion and $ subsequent insertions. Each a[ddi]tional line, 33c daily.
Births, Deaths, In Memor[iam] Notices, Cards of Thanks accepted by telephone.

SUBSCRIPTION RATES
Wherever carrier service is m[ain]tained, $3.00 per month.
By mail: Canada, $3.50 per mo[nth] $10.00 per three months, $39.00 year. United States, $4.00 month. Sunday only: Canada, per copy, $13.00 per year. Un[ited] States, 30c per copy, $15.60 year. Commonwealth and for[eign] rates upon request.
Mail subscriptions are payabl[e in] advance.
Authorized as second-class m[ail] Post Office Department, Ottawa[.] Member Audit Bureau of Circ[ula]tions.

TERMS OF PUBLICATIONS
The Victoria Press Ltd. [will] not be liable for non-insertio[n of] any advertisement beyond amount paid for such adver[tise]ment.
In the event of an [error] occurring the liability of Vic[toria] Press Ltd. shall not exceed charge for the space actu[ally] occupied by the item in questio[n].
All claims on error in pub[lica]tion shall be made within 12 h[ours] thereafter and if not made not be considered. No claim be allowed for more than incorrect insertion nor for e[rrors] not affecting the value of advertisement.
All estimates of cost approximate. Advertisers wil[l be] charged with space actually use[d].
All advertising copy will [be] subject to the approval of Victoria Press Ltd., who res[erve] the right in its sole discretio[n to] classify, reject or insert furnished.
Advertisements must co[mply] with the British Columbia Hu[man] Rights Act which prohibits advertising that discrimi[nates] against any person because o[f] race, religion, sex, color, nati[onal]ity, ancestry or place of origi[n or] because his age is between 44 [and] 65 years, unless the conditio[n is] justified by a bona fide req[uire]ment for the work involved.
While every endeavor wil[l be] made to forward replies to numbers to the advertiser as as possible, we accept no lia[bility] in respect of loss or dam[age] alleged to arise through e[ither] failure or delay in forwa[rding] such replies, however ca[used] whether by negligence or o[ther]wise.

CIRCULATION REPRESENTATIVES
Duncan, Chemainus, P. J. Rogers 746
Lake Cowichan, P. Edwards 749
Pt. Alberni, Mrs. A. Nilson 72
Nanaimo, R. Lakey SK

United States Representativ[e] MATHEWS, SHANNO AND CULLEN, INC.
New York, Boston, Chi[cago] Detroit, Philadelphia, Pittsb[urgh] Cleveland, Syracuse, Char[lotte] Atlanta, Cincinnati.

DUNCAN BUREAU
262 Station Street (Hamilton [Elect]ric Building). Office and phone hours, 1 p.m. to 5 Monday to Friday, inclusive.
PHONE DUNCAN 746-6181

CLASSIFIED SERVICE FOR DUNCAN COWICHAN VALLEY CHEMAINUS RESIDEN[TS]
Classified Ads phoned to our Duncan office before 3:30 p.m. will app[ear] in the following day's pap[er]
746-6181

PHONE DIRECT
386-2121
TO PLACE YOUR CLASSIFIED AD

386-2121

The Daily Colonist.

Vancouver Island's Largest Shopping Centre in Print

CLASSIFIED ADVERTISING

Circulation, 383-0725
Sports, 383-7000

TELEPHONES AFTER-HOURS
11:30 p.m. to 7 a.m.
Editorial, 383-4500
383-8309

BOX REPLIES
All replies to private box numbers available from 8:00 a.m. to 6:00 p.m. Monday to Friday inclusive.
Victoria Press Box numbers available on request. Charge $1.00.

OFFICE HOURS
Classified Counter, 8:00 a.m. to 6:00 p.m. Business Office, 9:00 a.m. to 5:30 p.m. Monday to Friday inclusive.
• • •
CLOSED SATURDAY
• • •
TELEPHONE HOURS
8:00 a.m. to 8:00 p.m. Monday to Saturday inclusive.
• • •
CLASSIFIED COPY DEADLINES
Regular classified advertisements may be placed at the counter, 8 a.m. to 5:00 p.m. on the day prior to publication, Monday to Friday inclusive. By telephone, 8:00 a.m. to 5:00 day prior to publication, with the exception of that copy for Sunday Colonist must be in by 4:00 p.m. Friday.
All classified semi-display copy must be in the possession of Victoria Press Ltd., 2631 Douglas Street, by 4:00 p.m. on the p.m. Monday to Saturday inclusive.

FULL COVERAGE CLASSIFIED RATES

AGATE TYPE ONLY
One day, 8c per word per day.
Three consecutive days, 7c per word per day.
Six consecutive days, 6c per word per day.
Agate headings and white spaces can be charged at the word rate (5 words per line).
Minimum advertisement 10 words and $1.00.
Each initial, sign, group of figures and abbreviation counts as one word.
All ads requiring a style other than that mentioned above will be charged by the measured agate line (14 agate lines equal 1 inch).
One day, 38c per line, $5.32 inch.
Three consecutive days, 33c per line, $4.62 inch.
Six consecutive days, 28c per line, $3.92 inch.
National rate, 43c line per day.
Ten per cent surcharge if more than one size type is used.
Birth Notices, $2.00 per insertion.
In Memoriam notices, Cards of Thanks, Death and Funeral Notices, not exceeding 12 lines, $3.25 first insertion and $2.40 subsequent insertions. Each additional line, 33c daily.
Births, Deaths, In Memoriam Notices, Cards of Thanks not accepted by telephone.

SUBSCRIPTION RATES
Wherever carrier service is maintained, $3.00 per month.
By mail: Canada, $3.50 per month, $10.00 per three months, $39.00 per year. United States, $4.00 per month. Sunday only: Canada, 25c per copy, $13.00 per year. United States, 30c per copy, $15.60 per year. Commonwealth and foreign rates upon request.
Mail subscriptions are payable in advance.
Authorized as second-class mail, Post Office Department, Ottawa. Member Audit Bureau of Circulations.

TERMS OF PUBLICATIONS
The Victoria Press Ltd. shall not be liable for non-insertion of any advertisement beyond the amount paid for such advertisement.
In the event of an error occurring the liability of Victoria Press Ltd. shall not exceed the charge for the space actually occupied by the item in question.
All claims on error in publication shall be made within 12 hours thereafter and if not made shall not be considered. No claim will be allowed for more than one incorrect insertion nor for errors not affecting the value of the advertisement.
All estimates of cost are approximate. Advertisers will be charged with space actually used.
All advertising copy will be subject to the approval of the Victoria Press Ltd., who reserve the right in its sole discretion to classify, reject or insert copy furnished.
Advertisements must comply with the British Columbia Human Rights Act which prohibits any advertising that discriminates against any person because of his race, religion, sex, color, nationality, ancestry or place of origin, or because his age is between 44 and 65 years, unless the condition is justified by a bona fide requirement for the work involved.
While every endeavor will be made to forward replies to box numbers to the advertiser as soon as possible, we accept no liability in respect of loss or damage alleged to arise through either failure or delay in forwarding such replies, however caused, whether by negligence or otherwise.

CIRCULATION REPRESENTATIVES
Duncan, Chemainus, P. J. Rogers 746-6181
Lake Cowichan, P. Edwards 749-6771
Pt. Alberni, Mrs. A. Nilson 723-8312
Nanaimo, R. Lakey SK 3-2766
United States Representatives MATHEWS, SHANNO AND CULLEN, INC.
New York, Boston, Chicago, Detroit, Philadelphia, Pittsburgh, Cleveland, Syracuse, Charlotte, Atlanta, Cincinnati.

DUNCAN BUREAU
262 Station Street (Hamilton Electric Building). Office and telephone hours, 1 p.m. to 5 p.m. Monday to Friday, inclusive.
PHONE DUNCAN 746-6181

CLASSIFIED SERVICE FOR DUNCAN COWICHAN VALLEY CHEMAINUS RESIDENTS
Classified Ads phoned in to our Duncan office before 3:30 p.m. will appear in the following day's papers. 746-6181

PHONE DIRECT **386-2121** TO PLACE YOUR CLASSIFIED AD

1 BIRTHS

MacMILLAN — Born to Mr. and Mrs. John (Jack) MacMillan, 1761 McKenzie Ave., Victoria, B.C., at St. Joseph's Hospital, on Sunday, September 12, 1971, a daughter.

MAN—Born to Mr. and Mrs. Terence L. Mann, 266 Killarney St., Victoria, B.C. at the Royal Jubilee Hospital on September 12, 1971, a son, Jason Stanley, 8 lbs. 2 ozs. (Insured).

5 DEATHS, FUNERALS

ADLINGTON — At her residence, 2669 Arbutus Road on September 15, 1971, Mrs. Hilda May Adlington, age 49 years. Born in Victoria, B.C. Survived by her husband, Norman G.; son, John, and daughter, Irene, at home; sisters, Miss Edith V. Barnes, 1611 Bay St. and Mrs. I. R. (Elsie) Erb, Victoria, B.C.
Service will be held in the Sands Mortuary Limited, "Memorial Chapel of Chimes", on Monday, September 20, 1971 at 1:00 p.m., Rev. F. W. Hayes officiating. Cremation. Flowers gratefully declined. Those so desiring may contribute to the Canadian Cancer Society, P.O. Box 202, Victoria, B.C.

BAXTER — Passed away at Glenwarren Private Hospital on September 14, 1971, Robert Bruce Baxter of 3993B Shelbourne Street in his 84th year; born in Murillo, Ontario in 1888 and had been a resident of Victoria since 1908. He leaves his wife, Ethel Maude at home; two daughters, Mrs. Dorothy Kiddell, Port Coquitlam and Mrs. Loreen Prior, Victoria; five grandchildren, Mrs. Donna Vogler, Wayne and Cathy Prior, Victoria, Cheryl Pederson, Burnaby and J. Kiddell of Toronto; also two great-grandchildren; nieces and nephews. Mr. Baxter was a member of the International Brotherhood of Electrical Workers for many years.
PRIVATE funeral service in McCall Bros. FAMILY CHAPEL on Friday, Sept. 17, at 3:15 p.m. Interment at Royal Oak Burial Park. (Flowers gratefully declined.)

MACDONALD — At St. Joseph's Hospital on Sept. 16, 1971, Maude, widow of the late Donald Macdonald of 617 Cornwall Street. Predeceased by her son, Sgt. Angus Macdonald in 1967. Survived by two daughters, Mrs. Ray (Muriel) Johnson, Burnaby and Mrs. Randy (Mary) Haigh, Los Angeles, California, and nine grandchildren.
Funeral service Monday at 1:30 p.m. in HAYWARD'S FUNERAL CHAPEL, 734 Broughton St., Rev. Dr. H. W. Kerley officiating. Cremation.

OWEN — Passed away quietly on September 15, 1971 at the residence, 1112 Munro St., Esquimalt, Cyril Gilbert Owen, founder of Owen and Sons Cash Registers Ltd. Survived by his wife, Kathleen; one son, Samuel and four daughters, Mrs. S. (Rosina) Lane, Mrs. G. B. (Bunty) Holt, Mrs. A. (Mary) Richardson and Miss Celia Owen. Predeceased by his elder son, John S. Owen. He also leaves grandchildren and great-grandchildren.
Funeral service in McCall Bros. FLORAL CHAPEL, Johnson and Vancouver St., on Monday, September 20 at 1:30 p.m. with Mr. Robert Thomas officiating. Interment at Royal Oak Burial Park.

SLAGBOOM — At Sidney, B.C. on September 15, 1971, Mr. Louis Slagboom, age 73 years. Born in Dordrecht, Holland and had been a resident of Sidney, B.C. for the past 11 years, residing at 10113 Resthaven Drive; formerly of Okeland, New Jersey. Survived by his loving wife, Marie, at home; brothers, Aart, Cornelious and Yge, Holland; Sanders, Sidney, B.C.; Bastian, Central Saanich, B.C. and John, Saanich, B.C.; sisters, Mrs. J. (Suzanna) Kooger, Mrs. J. (Neeltje) Plazier and Mrs. J. (Anna) Dietcher, Holland; several nieces and nephews.
Private service will be held in the Sands Funeral Chapel of Roses, Sidney, B.C. on Monday, September 20, 1971 at 10:30 a.m., Pastor B. Gilleroth officiating. Interment in Royal Oak Burial Park.

SMITH — In Victoria, B.C., on September 16, 1971, Mrs. Lorraine Violet Smith, aged 30 years; born in Victoria, B.C., late residence, 1850 El Sereno Dr. She leaves her husband, Jack Harvey Smith and son, Bradley Matthew Smith, at home; parents, Mr. and Mrs. Stanley M. Bell, 1683 McRae Ave.; brothers, Stanley Roberts Bell, Honeymoon Bay, B.C.; Raymond Bell, Toronto, Ont., and Lawrence Michael Bell, 1683 McRae Ave.; her sister, Mrs. Shannon Hewitt, Victoria, B.C.; grandmother, Mrs. James Bell, Nanaimo, B.C.; aunts and uncles.
Arrangements will be announced later by the Sands Mortuary Limited.

WELCH — In Victoria, B.C., on September 15, 1971, Mrs. Louise Blanche Welch, widow of Gilbert W. (Gillie) Welch, aged 81 years; born in Tripoli, Jamaica and a resident of Victoria for the past 21 years, late residence 3979 Blenkinsop Road, formerly of Vancouver, B.C. and Calgary Alberta. She leaves her sister, Mrs. William Halsall, Jamaica; niece, Mrs. John Ruse, Mississauga, Ont.; also other nieces and nephews.
Service will be held in the Sands Mortuary Limited, "Memorial Chapel of Chimes," on Friday, September 17, 1971, at 4:00 p.m., Rev. J. A. Roberts officiating. Cremation.

9 IN MEMORIAM

MAPES — In loving memory of my beloved husband, dad and grandpa, Merle (Molly) N. Mapes, who passed away Sept. 17, 1969.
"There is a tie, that death does not sever."
—Always remembered and sadly missed by his loving wife, Eva, Bernice and Maurice and grandchildren, Garth, Karen and Merle.

STENERSON — In loving memory of my mother Karina Stenerson who passed away Thursday, Sept. 17th, 1964.
Loving and kind in all her ways
Upright and just to the end of her days
Sincere and true in heart and mind
Beautiful memories she left behind.
—Always loved and remembered by her family and daughter.

10 FUNERAL DIRECTORS

WE CARE
Four Chapels Dedicated to Service.

SANDS MORTUARY LTD.
"Memorial Chapel of Chimes
1803 Quadra, Victoria, B.C.
388-5155 - 388-5156 - 383-7511

SANDS
"CHAPEL OF ROSES"
9838 Fourth St., Sidney, B.C.
656-2932

WESTWOOD
"CHAPEL OF FLOWERS"
(SANDS)
No. 1, Newcastle Ave.,
Nanaimo, B.C. - 753-2032

SANDS
"CHAPEL OF HEATHER"
317 Goldstream Ave.,
Colwood, B.C. - 478-3821

Independent, Family Owned and Controlled. Sands since 1912.

McCALL BROS.
Funeral Chapels
1400 Vancouver Street
385-4465 — 385-4466 — 385-4467
The Wishes of All Concerned Fulfilled With Good Taste
FRIDAY
SNAPE, Miss Marjorie
10:30 a.m.—FAMILY CHAPEL
BAXTER, Mr. Robert Bruce
PRIVATE
3:15 p.m.—FAMILY CHAPEL
MONDAY
OWEN, Mr. Cyril Gilbert
1:30 p.m.—FLORAL CHAPEL

THOMSON & IRVING
Funeral Chapel
Est. 1906 — Formerly of Winnipeg
A Dignified and Understanding Service at Moderate Cost
PRE-NEED AT NEED
SHIPMENTS
1625 Quadra St. Phone 384-2612

HAYWARD'S CHAPEL
Ready to carry out the family's wishes, quietly, sympathetically, with efficiency and dignity.
386-3505
734 Broughton St.
A. W. FRANCIS, OWNER-MGR.

CHAPLIN'S FUNERAL CHAPEL
Kindness — Courtesy — Service
1155 Fort. 384-5512

FIRST MEMORIAL SERVICE
Undertakers for the Memorial Society of B.C. — 384-7041

11 MONUMENTAL

STEWART MONUMENTAL Works Ltd.
ESTABLISHED 1896
Memorial of Distinction
Marble fireplace and tabletops
1403 May St. 384-3452

MORTIMER'S MONUMENTS
ESTABLISHED 1877
"The Finest in Craftsmanship"
633 DAVID ST. 383-6421

CLASSIFICATION INDEX

VITAL STATISTICS
1 Births
5 Deaths and Funerals
8 Cards of Thanks
9 In Memoriam
10 Funeral Directors
NOTICES
11 Monumental
14 Announcements
15 Coming Events and Meetings
16 Catering, Banquet and Reception Rooms
17 Restaurants
18 Places to Visit
20 Lost and Found
EMPLOYMENT
21 Male Help Wanted
25 Male or Female Help Wanted
26 Female Help Wanted
27 Teachers Wanted
29 Situations Wanted Male
30 Situations Wanted Female
31 Situations Wanted Male or Female
BUSINESS SERVICES AND DIRECTORY
36 Business Services and Directory
PERSONAL SERVICES
32 Trade Schools
33 Bands, Musicians and Orchestras
38 Travel
39 Personals
40 Business Personals
42 Education
43 Dancing
71 Music Teachers
MERCHANDISING
60 Fuel
63 Timber
65 Building Supplies
70 Musical Instruments
77 Motorcycles
78 Bicycles
80 Boats and Marine
83 Aeronautical
92 Sporting Goods
93 Stoves and Furnaces
96 Cameras, Supplies and Photo Finishing
97 Furniture
98 TV, Stereo, Radio Sales and Service
99 Groceries, Meat and Produce
100 Miscellaneous for Sale
103 Miscellaneous Wanted
109 Miscellaneous to Rent
112 Wanted to Rent, Miscellaneous
113 Swaps
117 Antiques
119 Florists
120 Garden Supplies
125 Pets and Supplies
127 Chicks, Poultry, Hatching Eggs, Supplies
128 Livestock and Supplies
130 Heavy Equipment, Machinery
135 Farm Implements
AUTOMOTIVE
150 Cars for Sale
151 Foreign Import and Sports Cars
152 New Car Directory
154 Trucks and Buses
156 U-Drives and Auto Washing
158 Tires
160 Parts, Accessories
162 Auto Repairs, Service and Towing
164 Auto Body Work and Painting
166 Cars and Trucks Wanted
168 Campers and Trailers
169 Mobile Homes and Parks
ACCOMMODATION
175 Hotels
178 Summer Resorts
181 Tourist Accommodation
185 Convalescent and Rest Homes
RENTALS
190 Room and Board
191 Room and Board Wanted
193 Rooms to Rent
174 Rooms Wanted
197 Housekeeping Rooms to Rent
199 Housekeeping Rooms Wanted
200 Apartments to Rent, Unfurnished
201 Apartments to Rent, Furnished
202 Apartment Furniture to Rent
203 Apartments Wanted
206 Duplexes to Rent
207 Duplexes Wanted to Rent
210 Houses to Rent, Unfurnished
211 Houses to Rent, Furnished
212 Houses Wanted to Rent
212 Houses Wanted to Rent
215 Halls, Warehouses, Stores and Offices to Rent
FINANCIAL
155 Automobile Financing and Insurance
230 Personal Loans and Insurance
233 Mortgage Loans and Insurance
234 Mortgages for Sale
235 Wanted to Borrow
REAL ESTATE
240 Business Opportunities
241 Business Opportunities Wanted
244 Revenue Property
245 Revenue Properties Wanted
247 Commercial or Industrial Properties
250 Houses for Sale
253 Country Homes and Properties
256 Waterfront Properties
258 Condominiums and Townhouses
263 Garages for Sale, Rent, Wanted
265 Houses Wanted to Buy
268 Listings Wanted
270 Exchange Real Estate
271 Lots for Sale
273 Property for Sale
274 Property Wanted
280 Acreage for Sale and Wanted
285 Up-Island Properties
290 Farms for Sale and Wanted
293 Gulf Islands Properties
295 Listings Cancelled

NOTICE OF COPYRIGHT
Full, complete and sole copyright in any advertisement produced by Victoria Press Ltd is vested in, and belongs to, Victoria Press Ltd.; provided, however, that copyright IN THAT PART AND THAT PART ONLY of any such advertisement consisting of illustrations, borders, signatures or similar components which is, or are, supplied to Victoria Press Ltd. by the advertiser in the form of engravings, matrices, casts, etc., and incorporated in said advertisement shall remain in and belongs to the advertiser.

14 ANNOUNCEMENTS

VICTORIA CHINATOWN LIONS' BINGO
O.A.P. HALL
1600 Government Street
Friday, Sept. 17, 7 p.m.
Good Services
Good Timing
Good Prizes
Door Open at 6 p.m.

NOW I ARE ONE
POKANO PENG

15 COMING EVENTS and MEETINGS

LADIES AUXILIARY to the London Boxing Club
BINGO
Every Friday, 7:30 p.m.
NOW AT CURLING RINK
1952 Quadra
All games good neighbors
1 game $100
1 game $50
Door Prizes
5 extra games 25c card
Admission $1
6 cards for $2
Free bus to town
Help Us for a Free Gymnasium for the Boys.

VANCOUVER HORSE RACES Every Saturday a special bus will leave Vancouver Island Coach Lines, 710 Douglas Street, at 9 a.m. for the horse races in Vancouver. Fare $7 includes admittance to grandstand. Tickets may be purchased at the "ticket wicket" in the depot. Passengers desiring to be picked up en route must have tickets. Vancouver Island Coach Lines Ltd., 710 Douglas Street.

THE BROTHERHOOD OF ANGLIcan Churchmen of St. Michael and All Angel's Church Annual Fall Fair to be held at the Royal Oak Women's Institute Hall on the West Saanich Road at Royal Oak on Saturday, September 18th from 1 to 5 p.m.
Sale of Garden Products
Superfluities Home Baking
Afternoon Tea—Flowers and Plants
Used Clothing

WINNIPEG REUNION Sunday, September 19, short cruise, buffet lunch, Bedwell Harbour. Spend lovely day with old friends and Winnipeg memories. Leave bus depot 8:30 a.m., returning 7 p.m., $12. All inclusive. Phone 479-5277.

NATIONAL AFRICAN VIOLET Show. Friday, September 17, 3:00 p.m. to 9:00 p.m., Saturday, September 18, 10:00 a.m. to 4:00 p.m. Wilson Motor Inn, 850 Blanshard Street. Admission 50c. Raffles, door prizes, sale of plants.

HELP KEEP THE PRICE DOWN! Now only $6.50 return — this includes admission. Vancouver Horse Racing, Saturday, Sept. 18 and 25. Just phone for reservations. 384-6479, 1-2-3 Club.

DUNLOP DUNGEON BOUTIQUE women's committee Victoria Symphony Society. Sweater and slacks sale. Friday and Saturday 10 to 4. 1960 Lansdowne Road.

RUMMAGE SALE, SEPT. 18TH, 9 a.m. St. Philips Church Hall, corner Eastdowne and Neil St. Good used clothing and books.

RUMMAGE SALE IN ST. NICHOlas Ukrainian Catholic Church Hall, Caledonia and Cook St. Oct. 18 from 9 a.m.

BINGO. SATURDAY, SEPtember 18, 8 p.m. Prospect Lake Community Hall.

RUMMAGE SALE
St. John's Church Hall, Colwood. Sat. Sept. 18, 10 a.m. 2 p.m.

16 CATERING, BANQUET and RECEPTION ROOMS

ALCOVE CATERERS, BANQUETS and receptions. Make your arrangements now for Christmas parties. 385-3595 or 382-1025.

20 LOST AND FOUND

LOST: QUADRA AND TATTERsal area. Man's brown wallet and ladie's brown Buxton clutch purse. Papers personal and valuable. Name SHEHAN. Reward. Phone 385-8627.

LOST: FROM 2600 BLOCK DOUGlas, small black spaniel type dog. Spayed female. White patch on chest and chin. Brown leather collar. Name "Tippy". 384-1351 after 4 p.m.

LOST: PLEASE PHONE 477-3516 if you found roll of 127 film in white envelope after picking me up when hitchhiking on Sept. 13. This film is of great value to me.

LOST: MONDAY, GOLD DROP earring, with amethyst stone in city centre. Finder please phone 384-1073, reward.

LOST: COOK-MAPLEWOOD area, Sept. 13th, male Siamese Sealpoint, 7 months. Please return, we miss him. Reward. 383-5001.

LOST: GREY AND BROWN FEmale cat. Wyndeate and Gorge area. 384-8581.

LOST: IN NORTH SAANICH, small black female dog. Reward. 656-3833.

LOST: LADY'S JADE BRACElet, Sidney area. Saturday night. 652-2584.

FOUND—LAST WEEK AT UNIversity of Victoria, sum of money. 383-6012.

LOST: DODGE SPLIT RIM wheel with new tire. 743-2613. Reward.

LOST YOUR PET? HOMES wanted, found. SPCA. 383-0514.

HAVE YOU LOST YOUR CAT? Homes wanted. CPL, 598-5731.

LOST: BABY'S GREEN CARdigan, Fort-Douglas area. 385-7457.

21 MALE HELP WANTED

ADVERTISEMENTS IN THIS CLASSIFICATION MUST COMPLY WITH THE BRITISH COLUMBIA HUMAN RIGHTS ACT SEE COLUMN 1

BRANCH MANAGER TRAINEE
To train for career as executive with large national company. Ambitious, career-minded people with executive potential, will receive planned training in preparation for a career as a Branch Manager with the nation's oldest and largest consumer finance company. If selected, you will earn full salary as you train with frequent increases directly related to your progress. Promotions to positions of greater responsibility are from within the company. Stable employment, outstanding employee benefits, and rapid promotions provide for a secure future. Age 21 or older, some college desirable but not required. For employment in Vancouver only.
HOUSEHOLD FINANCE
1218 DOUGLAS

DRYWALL APPLICATORS, lathers and plasterers. Demand Drywall Ltd. 386-0144.

A REWARDING CAREER IN INsurance and mutual funds can be yours at N.W. Companies, 386-2033.

ARCHITECTURAL FIRM REquires experienced draftsman or architect. Victoria Press Box 539.

CARPENTER FOR STEADY EMployment in home framing. Non-union. 386-2934.

EXPERIENCED GARDENER for 2 days a week. 386-7771.

SALARIED
SALES POSITION
You will have a Victoria area territory with no overnight travel; a fine income, top 50% averaged over $15,000 in 1970, excellent training at Home Office and on the job — at no expense; generous benefits and pension plan; excellent management opportunities.
If you have ambition, success background, good education, and are presently employed, you may qualify.
Return this coupon to hear more about this opportunity.
REGIONAL SALES MANAGER
No. 608-796 Granville St.
Vancouver 1, B.C.
NAME
ADDRESS
PHONE

LOGGING VACANCIES
McMillan Bloedel Ltd. requires the following for Vancouver Island Logging camps:
—Diesel Mechanic (B.C. Ticket)
—Automatic Mechanic (B.C. Ticket)
—Logging Truck Driver (Air Ticket)
—Grader Operator
—D-9 Grade Cat Operator
—Grapple Operator
—Experienced Rigging Men
For further information re location contact:
Mr. Bill Mosher
227 Commercial St., Nanaimo
754-5421

REPRESENTATIVE FOR FINANCIAL SALES WORK
We do not often advertise but we do need a good man for this area. Our specialized training is open to your investigation. If followed, will provide the assurance for you to reach high level earnings. Your past employment may be beneficial but whether presently employed or recently moved to Vancouver Island we invite your enquiry. Personal interview will be arranged as soon as possible. Write Victoria Press, Box 558. Please supply personal resume with your reply.

SAW FITTER
Large Vancouver Island sawmill requires experienced saw fitter to fill immediate vacancy. Rate is $4.82½ per hour. Reply, stating experience and availability to Industrial Relations Supervisor, B.C. Forest Products Ltd., Youbou, B.C.

EXPERIENCED CREDIT AND collection clerk for busy supply company. Must be able to organize and maintain an effective collection program for installment accounts. Job has growth potential. Send resume and advise salary required to Victoria Press, Box 532.

WANTED: ALERT HARD worker, conscientious sales trainee to train with established appliances and furniture business, to eventually take over business. Would consider experienced salesman with above qualifications. Apply Victoria Press, Box 533.

BARBER STYLISTS WANTED for choice downtown Victoria location. Applicants must have styling certificate or be prepared to take evening instruction. A wonderful opportunity to be on your own with a go ahead team. 385-0713 days, 477-5819 evenings.

QUALIFIED AIR CONDITIONER trained man, also General knowledge of maintenance of Cleaver-brook Boilers and general mechanical knowledge. Apply stating age, experience and salary expected. Victoria Press Box 571.

EXPERIENCED SALESMAN REquired for full time help in hardware and sporting goods dept. of downtown retail store. Please give experience, age, salary expected, and any other details to Victoria Press Box 554.

WANTED IMMEDIATELY, AUTO body men, painters and experienced helpers. Jack Harris Chev-Olds Ltd., Nanaimo. All usual benefits. Contact body shop manager. 758-7303.

CARETAKER - WATCHMAN wanted for industrial operation. Light maintenance, office janitorial duty. Small house provided. Would suit semi-retired bachelor. Victoria Press, Box 563.

ISLAND PLACEMENTS LIMITED are accepting applications for future employment. Apply in person Sunday, September 19, 1:00 p.m. to 5:00 p.m. Salon A, Ingraham Hotel.

EXPERIENCED COUNTER sales supervisor required by Henry Electric Ltd. for new Vancouver Island Branch. Apply giving full particulars to Victoria Press, Box 556.

NEEDED, 10 MEN FOR SUPERvisors, interviewers, dance teachers, up to $125 per week. No experience necessary. Apply between 2 to 4 p.m., 723 Fort Street, downstairs.

WANTED: 10 MEN FOR SUPERvisors, interviewers and dance teachers. Up to $125 a week. No experience necessary. Apply between 2 and 4 p.m., 723 Fort Street, downstairs.

$500 MONTH. WE WILL TRAIN you to sell business insurance. Must have 2 years residence in city and have own car. Please phone 388-5591.

WANTED: REPRESENTATIVE for Vancouver Company. State particulars, include phone for immediate reply. Very high income potential. Victoria Press, Box 520.

DO YOU HAVE THE ABILITY TO become a life insurance agent? A very rewarding career. Contact Monarch Life Assurance Company for an appointment. 384-0584.

FLOOR COVERING SALESMAN, experience in selling essential. Permanent position with good earning potential. Apply Standard Furniture Co. before 10 a.m.

SALESMAN KNOWLEDGEABLE in fluid power and air to cover industrial accounts. We're willing to train if you can sell. Victoria Press, Box 574.

WANTED: FULLY QUALIFIED baker for production of yeast goods, pastries and desserts. Victoria Press, Box 521.

EXPERIENCED MAINTENANCE man for 3 days a week, includes some gardening, apply Aberdeen Private Hospital, 1450 Hillside.

EXPERIENCED BLOCKLAYERS. Non-union. 9819 Fifth St., Sidney, or telephone 656-4640. H. Trumon Construction Ltd.

EXPERIENCED AB DICK 360 pressman. Write giving details to Victoria Press Box 525.

NIGHT WATCHMAN, CITY motel, Victoria Press Box 484.

Qualified Scout leader for Cordova Bay. 658-8010.

25 MALE OR FEMALE HELP WANTED

ADVERTISEMENTS IN THIS CLASSIFICATION MUST COMPLY WITH THE BRITISH COLUMBIA HUMAN RIGHTS ACT SEE COLUMN 1

AN OPPORTUNITY EXISTS FOR an apprenticeship in Ladies hairstyling, applicants should be well spoken and smartly dressed with an interest in fashion. Apply in own handwriting, stating age, and education, Victoria Press Box 543.

EXPERIENCED COOK FOR RESidential hotel required for relief work, 4 days a week. 383-4164.

REAL ESTATE TRAINEES:
When you apply to take the pre-licensing course you have a right to expect maximum assistance from the agency. AT BLOCK BROS, we provide:
1—Paid instructors to assist you with every lesson throughout the course.
2—A complete review and preparation for the final examination.
3—On successful completion of the examination the trainee continues on a practical basis with lectures and guidance related to listing, selling, advertising, financing, trading, real estate board rules and problems, and a host of other subjects to assist in YOUR success.
For complete information on your pre-licensing course commencing October 21, 1971 call for an appointment with:
MR. ELLWOOD NAULT
BLOCK BROS. REALTY LTD.
1800 BLANSHARD STREET
386-3231 386-3231

REALTORS JOIN THE TEAM
We need two more realtors to represent our ever-increasing residential sales. You too, can benefit from our expert team co-operation, our proven sales policy. Call Eric Saffer, 598-3321, Personnel Manager, Jack Mears, Oak Bay Realty Ltd.

ARE YOU SATISFIED WITH YOUR LIFE?
DO YOU WANT TO IMPROVE YOUR INCOME, YOUR IMAGE, AND YOUR INTEREST IN LIFE?
HAS YOUR TRUE POTENTIAL FOR SUCCESS EVER BEEN DEVELOPED?
ASK SHIRLEY PHILPS ABOUT AN EXCITING CAREER IN REAL ESTATE. THE NEXT COURSE BEGINS SHORTLY, SO CALL NOW. 386-2911. SHIRLEY PHILPS HOMEFINDERS LTD.

THINKING REAL ESTATE?
Now is the time to act, we will sponsor and train applicants for the next Real Estate Pre-Licensing course. For particulars and confidential interview please call Frank Marshall, 386-8457.
Empress Realty Ltd.
2020 Douglas St. 386-8457

WANTED, GOOD BASIC HAIRdresser. One of our stylists moving to Vancouver, we need someone capable of keeping a clientele — some clientele of their own would be an advantage. Top wages and commission, as well as further opportunities. Very good working atmosphere. Colwood-View Royal area. London Towne Beauty Salon, ask for Don Wein at 478-1421 days. Evenings 383-2393.

DIRECT SALES WITH FULLER Brush, $1.75 per hour with bonus and benefits. No investment necessary. Opportunity for advancement to management, for person with car. Morning delivery help also wanted, with car. 1301 Gladstone, 385-1132.

EXCEPTIONAL OPPORTUNITY for persons experienced in camera and stereo equipment. Openings for both full and part-time employment. Apply in writing to Victoria Press, Box 579.

PRACTICAL NURSE FOR EASY night duty. Drivers license desireable. Could live-in (private apartment). Waterfront, near Sidney. References required. Victoria Press Box 550.

ACTIVE SEMI-RETIRED COUple to maintain Cowichan Lake revenue and operate small gas sales outlet. Home and some remuneration included. Victoria Press Box 499.

ACTIVE RETIRED COUPLE with mobile home to assist in managing trailer park, and camp ground. Send qualifications to Box 7, Church Road, Saanichton, B.C., Phone 652-3232.

EXPERIENCED NIGHT ATTENdant for veterinary hospital. Some janitorial and daytime duties. Furnished suite available. Victoria Press Box 523.

DESK CLERK AND NIGHT AUDItor required, fully trained on N.C.R. and P.B.X. Shift work. Apply Victoria Press, Box 575.

MAN AND WIFE TEAM EXPERIenced in janitor service work. Apply Victoria Press, Box 538 stating age and experience.

BUILD A BUSINESS OF YOUR own. Spare time. $900 possible monthly first year. Box 1373, Sidney, B.C.

TRAVELODGE AT SIDNEY Requires 2 cooks for breakfast and dinner shifts. Phone 656-1176.

COMPANION-HELP IN RETURN for free room. 383-6709.

26 FEMALE HELP WANTED

ADVERTISEMENTS IN THIS CLASSIFICATION MUST COMPLY WITH THE BRITISH COLUMBIA HUMAN RIGHTS ACT SEE COLUMN 1

THE CORPORATION OF THE DISTRICT OF OAK BAY
RECEPTIONIST — SWITCHBOARD OPERATOR-TYPIST
Salary range $338-$412. Applicants must have ability to meet the public and knowledge of PABX switchboard, electric typewriter, postage meter, multilith duplicator would be an asset. High school graduation with good typing speed and some experience required. Applications to be made by September 22 on forms available from Municipal Hall, 2167 Oak Bay Ave. or by phoning 598-3311.

YOUNG, INTELLIGENT LADY with good appearance and management ability to deal with popular mechanical equipment. We will train you and offer and interesting permanent position. Please reply experience (if any), age, marital status to Victoria Press, Box 577. Thank you.

AVON CALLING
Children back to school? You can earn while they learn. Be an Avon Representative. You'll have your own business, your own hours, your own earnings. Call now: Mrs. Burkinshaw, 384-7345.

WANTED: BABYSITTER ON short notice, while mother substitute teaches. Must have own transportation. Reply Victoria Press, Box 564.

STRONG CAPABLE HOUSEkeeper, live-in, elderly couple. Small home. $200 a month. 477-2393.

MATURE WOMAN TO HANDLE ordering and sales of notions dept. of retail store. Victoria Press Box 567.

GENERAL HELP IN SMALL resthome. Willing and congenial Live-in. 5-day week. Victoria Press, Box 560.

BABYSITTING AND LIGHT housekeeping approximately 30 hrs. per week, $100 a month. Northridge, 479-2604.

BABYSITTER, YOUR HOME, close to Marigold School, to mind girls 2 and 5 years while mother works. 383-4738.

GUIDE GIRL FOR TOURIST ATtraction. Employment through October. 5187 Cordova Bay Rd., 658-5741.

MODEL FOR HAIRDRESSING exam, required for Sept. 27. 477-4549.

BABYSITTER MY HOME, DAYS, 7-month-old baby. 2612 Douglas.

REGISTERED NURSES
Gen. duty for Oregon's coastal hosp. Salary $650-$700, liv. accom., recreation avail. Equal opportunity employer, full fringe benefits and wide scope for advancement. Philcan Personnel Consultants (Medical Placement Specialists), 5022 Victoria Dr., Van. 16, B.C. 327-9631 or 325-7619 eves.

WANTED — experienced super girl to work with established progressive development co. as head bookkeeper with secretarial duties. Must be capable of assuming full office responsibilities. A challenging opportunity with top pay for the right person. All replies strictly confidential. Box 527.

WANTED, FULL-TIME EXPERIenced typist bookkeeper to be responsible for office of a small Sidney manufacturing firm. Good salary and working conditions. Apply in writing to Victoria Press Box 541.

GRADUATE NURSE REQUIRED by small private hospital for 3:30 p.m.-11:30 p.m. shift, including weekends. Apply in person at 130 Menzies Street, between 11 a.m.-3 p.m. daily, DO NOT PHONE.

WANTED: 10 WOMEN FOR SUpervisors, interviewers and dance teachers. Up to $125 a week. No experience necessary. Apply between 2 and 4 p.m., 723 Fort Street downstairs.

APPLICATIONS NOW BEING taken for full time and part-time sales clerks and cashiers. Experienced persons preferred. Apply Woolco Personnell. 2:30-3:30 Monday - Thursday.

MATURE FASHIONABLE woman with management and organizational ability and sales experience for ladies' ready-to-wear. Apply in writing to Victoria Press Box 551.

NEED 10 LADIES FOR SUPERvisors, interviewers, dance teachers, up to $125 per week. No experience necessary. Apply between 2 to 4 p.m. 723 Fort Street, downstairs.

LUXURY HOME WITH RETIRED couple in modern 7-room de luxe apartment for capable, live-in housekeeper under 60. Starting salary $200 plus board and room. Permanent. 385-8554.

EXPERIENCED NURSES AIDE, for large private hospital, 2:30 p.m. to 11 p.m. shift. Apply in person to the Matron, 3690 Richmond Road.

FOR POULTRY PROCESSING plant, steady year-round work. Full or part-time. Good wages to fast workers. Reply stating age, etc. Victoria Press Box 526.

GENERAL OFFICE CLERK, must be able to handle cash and prepare accounts payable. Reply giving experience and salary expected to Victoria Press Box 547.

LIVE-IN HOUSEKEEPER-COMpanion for elderly lady. Room, board and remuneration. References required. Please reply to Victoria Press Box 559.

MOTHERLESS HOME REQUIRES live-in mature housekeeper for 2 small boys. Duties to commence approximately Oct. 9th. 383-8316, after 5:30 p.m.

WANTED: 2 GOOD GIRLS FOR stable, not afraid of work, over 20 years. Apply Victoria Press, Box 546.

HAVE CHRISTMAS PAID BEfore Christmas. Full or part-time. No investments, your hours. 382-0925, 386-0614.

BOOKKEEPER FOR CAR RENtal firm, part or fill time. Must have experience. Victoria Press Box 530.

JANITORESS' REQUIRED 4 hours nightly (4:30 p.m.-8:30 p.m. Monday-Friday). Victoria Press Box 552.

MIDDLE-AGED HOUSEKEEPER for one person. Good plain cook, live in. Victoria Press, Box 501.

OCCASIONAL DAYTIME BABYsitter, in my home. University area. 477-8586.

TELEPHONE SOLICITORS, your home. Commission. Victoria Press, Box 544.

EXPERIENCED MEAT counter girl. Part time employment. 383-9234.

RELIEF HOUSEKEEPER, weekends included. Royal Oak Private Hospital. 479-1641.

PART-TIME OFFICE WORK INcluding typing, filing and payroll distribution. 384-5060.

RELIABLE SITTER WANTED, my home preferably, part-time, 2 children, Hillside-Shelbourne. 385-0590.

FULL TIME EXPERIENCED bank clerk required. Mr. Fourt or Mr. Phillips. 388-5168.

SEAMSTRESS, PART-TIME. 598-5222

29 SITUATIONS WANTED MALE

DUTCH LANDSCAPER
Redesign your garden for lower maintenance costs. Complete landscaping service, including rock walls, brick work, patios, ponds, supply of nursery stock, etc. Free estimates. 592-1972 or 592-3748.

WIDOWS—PENSIONERS
PAINTING: Interior, exterior, fences. CARPENTRY: Cabinets, arborite, tables, remodelling, eavestroughs. Reasonable. Reliable. References. Free estimates. 592-3490.

AUSTRALIAN, 25, MOVING TO Sooke. Experienced plumber, dry wall, general construction. 658-8948.

"NO JOB TOO SMALL"
Christian man needs work. Clean yard and haul away. Call 384-2047.

ELDERLY MAN REQUIRES part-time work. Anything indoors. 385-2836.

ACCOUNTING, BOOKKEEPING payrolls, weekly, monthly. Reasonable rates. Phone 383-5473.

HANDYMAN SEEKS POSITION in mechanical or building maintenance, etc. 384-7356.

EXPERIENCED, BONDABLE janitor would like part-time work. 479-5162.

MAN OWNING TANDEM TRACtor, wishes steady work hauling trailers. 477-5339.

SINGLE MALE, 23, WOULD LIKE to find sales and service job. 656-3866.

EXPERIENCED FRAMER'S helper needs work. Ross, 383-4457.

30 SITUATIONS WANTED FEMALE

GOVERNESS — WILLING TO travel or live in. Some French spoken. Good references. 598-1836.

THIRTYSIX—Flooring and Sanding

CLERK TYPIST, BILINGUAL, 4 years varied office experience, desires full time employment. 383-5054 or 385-9030.

DAY-CARE, MY HOME, CRAIGflower and Admirals area. 382-9846.

INTELLIGENT GIRL SEEKS full time work. No typing. Victoria Press Box 549.

IRONING, $1.50 HOUR, MY home. Pickup and delivery. 382-4344.

DAYCARE, BURNSIDE-TILLICUM area. Sims St. 388-5834.

RELIABLE BABYSITTER, EVEnings. Own car. 383-9869.

DAY CARE, PRE-SCHOOL AGE, my home, Quadra-Tolmie. 383-3180.

31 SITUATIONS WANTED MALE OR FEMALE

MATURE EDUCATED COUPLE, abstainers, cook-housekeeper and maintenance. Managerial experience. Excellent references. 384-1403.

RELIABLE WELFARE MEN AND women need work. Call Victoria Self Help Society, 382-2034, 9 to 4 p.m., Mon. through Friday.

HELP UNEMPLOYED FAMILIES — clean-up, gardens or housework. Pick-up, delivery. Any odd jobs. Phone Youth Industries, 384-4833.

33 BANDS, MUSICIANS AND ORCHESTRAS

LEAD GUITARIST AND BASS PLAYER
Urgently required for rock group. Vocal ability essential. Own equipment necessary. Only serious musicians need apply 383-1334.

PRESTIGE ENTERTAINMENT Agencies Ltd. Book now for Christmas and New Years parties. Choose from 38 top bands. Don't delay. Phone business 385-4233, residence, 477-1207.

AVAILABLE FOR NEW YEAR'S, The Dusters Country rock and western music. 652-2496 or 477-4740.

WEDDINGS — STEREO TAPE music specialist. J. G. A. 478-2468.

36 BUSINESS SERVICES AND DIRECTORY

Blasting

REASONABLE RATES—INSURED
FREE ESTIMATES
J. A. Gould Contracting Ltd.
478-1153

Books

POOR RICHARD'S USED BOOKS
Bought — Sold — Exchanged
923 Fort. 384-4411, 106 W. Burnside

Bulldozers

HENSON BULLDOZING LTD.
Loading, hauling, excavating and backfilling. Gravel, topsoil and fill. Land clearing and burning. Specializing in subdivision development. Free estimates. Phone 479-4234 anytime.

BACKHOE FRONT END loader, excavating, trenching, loading. Reasonable rates. 383-7252.

Carpenters

ATTENTION DO IT YOURselfers and other. We offer expert advice, plane and supervision of any renovations, additions and interior designing, including floor covering, wall paper, painting, drapery, upholstery and appliances. For the other we will contract the whole job including electrical and plumbing. 23 years experience in home and commercial renovating. Good references. Del Interiors and Modernizing. 382-2151 or 384-1998.

ALUMINUM PATIO DOORS, prime—windows, replacement windows, storm and screen doors and screens supplied and installed. Free estimates, contractors' inquiries invited.
SEAKREST INDUSTRIES
383-5205

ONE CALL FOR ALL
Renovations. Easy prices. Papering, additions, interior decorating, rumpus rooms, sundecks, mornings and after 5, 477-8543.

GENERAL REPAIRS, ALTERAtions, additions. Fast, courteous service. Free estimates.
W. EARL EBY 385-0040

QUALITY WORK AT REASONable rates. Additions, renovations. Estimates, plans. Glover, 656-3745.

TIRED OF INFLATION? ALL carpentry work. Jim, 386-6466 or Ed 478-5407.

QUALITY WORK AT REASONable rates. For all your carpentry work, Willy, 592-3598.

RENOVATIONS AND REPAIRS. (Kitchen cupboards.) by hour or contract. 478-6267.

KITCHEN CABINETS AND VANIties. Custom made. Very reasonable rates. 652-2587.

ADDITIONS, CARPORTS, SUNdecks, steps, any framing or finishing. Reasonable. 384-9167.

ALTERATIONS, REPAIRS AND additions. Free estimates. Fast service. 477-6858 or 658-8423.

FRAMING, RENOVATIONS
G. C. Luney, 477-2470 after 6

SMALL JOBS MY SPECIALTY
Howie 478-4705

Carpet Cleaning

STEAM MASTER
The ultimate in carpet cleaning, commercial or residential. Call anytime 382-4834.

Carpets and Linoleum

For immediate In-home service for samples and estimates of carpets, linoleum or tile call Bob Carrie, 382-5111. No obligation.
Standard Furniture Co.
737 Yates Street

WAREHOUSE PRICES
Carpets, linoleum, and ceramics. Immediate installation on carpets sold from warehouse. Don't wait for your flooring, call us now. Mandel Interiors Ltd., 3995 Quadra, 479-7121.

CARPET TREND: STOCK
NYLON from $3.95 sq. yd.
SHAG from $4.95 sq. yd.
HARD TWIST $7.95 sq. yd.
386-7501

B AND E FLOOR COVERINGS Limited. Carpets, linoleum, tiles and seamless floors. Free estimates. Satisfaction guaranteed. 3947 A Quadra Street 479-1617.

PARKER JOHNSTON LTD.
1314 Broad Street 382-9181

Cement

DE GENDT BIRKET — Cement contracting, diamond saw cutting, industrial and commercial. Free estimates. 388-6960, 385-5020.

A-1 FINISHING AND ALL CEment work. Best work at lowest price. 479-2929 or 384-0912.

384-8306 Frank Politano 383-3495
DRAINS — CEMENT — SEWERS

Cleanup Service

$5 AND UP
Fast clean up and disposal. 384-0912.

GARDEN CLEAN UP, RENOVAtions, rubbish removal. 652-2973, 652-3318.

LET ME CLEAN YOUR YARD, basement, garage and attic for the useable articles or bottles or anything you wish to pay me with. I also do excellent gardening, landscaping, tree and hedge trimming. Car removal, minor house painting and maintenance. Will move anything, anywhere for very low fee. No charge for distance. Call "Ollie" 385-1661.

COMMERCIAL AND RESIDENtial cleanup service. Basements, garages, attics, yards cleaned, and rubbish hauled away. Special rates for old age pensioners. Free estimates. Phone Lloyd, 382-1020 or 592-4477.

COMPLETE DISPOSAL AND cleanup. Basements, $10; Garages, $10; Composts, $12. Minimum small cartons, bottles, etc., $5. For same day service call before 9 a.m. 384-0912.

NO CHARGE AND UP
Two young responsible men have large truck. Basement, attics, composts, etc. Tree removal, very reasonable. Butch, 386-7434 daytime, 386-8215 evenings.

A. G. PERSONAL CLEANUP SERVICE
Garden and Lawn Maintenance.
479-4067 after 6

FREE ESTIMATES
Hauling, clean up yards, basements and repair work. Walter Hanson, 386-9618 anytime.

QUICK RELIABLE DISPOSAL and clean-up, 24-hour service, free estimates. 384-0912.

Contractors

SIMPSONS-SEARS
CITATION KITCHEN CABINETS
Let our planning and design experts plan your "Dream Kitchen." Superbly crafted cabinets in luxurious hardwood finishes. Phone for free no-obligation estimate.
When you remodel rely on the experts at
SIMPSONS-SEARS
388-9111

CUBBON'S HOME IMPROVEMENT SERVICE
We have the men or material to help you with all your building projects. If you want to do the job yourself — we can supply the materials. If you want the men and materials we can do this also. Give us a call for a free estimate. Whatever your building needs are we can help you.
This is a good time of year for garage doors, garages, carports, gutters, sundecks, and another room, rumpus rooms, etc.
—Remember estimates are free—
CALL CUBBON ON COOK
384-8181

ADD-A-ROOM
Don't waste your basement! Make it "living" space with a new rec. room from Slegg's. Slegg's Add-A-Room material packages help make the job easy. Bathroom and bedroom packages are also available. Easy financing can be arranged. (Labor costs may be included if you wish). For personal service phone Maurice Slegg. In-home estimates at no obligation.
SLEGG BROS. LUMBER LTD.
3955 Quadra St.
479-7151

TEAMBUILD
From Kennel to Castle
We'll do the rough work. Can also provide professional advice for original decor on your own finishing. Call Harvey, 478-6268.

EXPERIENCE FOR SALE
Will build house or apartment by contract or will supervise construction of apartment, also renovations. Phone Bob Quigg, 477-1731.

NEW CONSTRUCTION, ALTERations, cement work, fencing, painting, drain tile and so forth. Free estimates. Design assistance. Saanich Contractors, 479-2929 or 384-0912.

RENOVATING — SUNDECKS. Playrooms — General repairs. Homes designed and built by craftsman. Phone S. G. Harris 652-1578.

W. CAMPBELL LTD.
General Contractors
Building Consultants
479-3904

Alterations — Repairs — Cabinets
WILLIAMS, BRAY AND WILLIAMS LTD.
853 CORMORANT ST. 386-7741

G.S.W. CONSTRUCTION
Repairs, Alterations, Additions
PHONE 477-1712

CONCRETE SWIMMING POOLS. Terms can be arranged. Fountain Pool. 384-3812.

REMODEL NOW, FREE DESIGN and estimate service. Del Interiors, 1006 Russel, 382-2151.

WE HAVE LOTS AVAILABLE TO build your home on. Seaboard Construction Ltd. 652-2578.

J.D. 450 CRAWLER LOADER for hire, $16 hour. Excavating, brush clearing, etc. 478-6212.

FARMER CONSTRUCTION
Design — Renovations
388-5121

H AND M CONSTRUCTION CO. Your home specialists. Free estimates 477-5835, anytime.

G. H. WHEATON LTD.
Repairs — Alterations — 382-2159

COMMUNITY SERVICES INFORMATION DIRECTORY

Adoption, Foster Care, Child Protection, Unmarried Parents:	
— Victoria, Oak Bay, Esquimalt, Saanich and Central Saanich	382-5121
— View Royal, Langford, Colwood, Sooke	478-5516
— Sidney, North Saanich, Gulf Islands	656-3941
Alcoholism	383-0415
Birth Control	384-0571
Crisis Line (24 hours)	386-6323
Day Care, Family and Marriage Counselling	382-5121
Emergency numbers, see the inside cover of the Telephone Directory:	
Family Allowance, Old Age Security and Guaranteed Income Supplement	388-3631
Financial Assistance (Social Allowance and Supplement to Old Age Security):	
— Victoria	384-0571
— Saanich	385-4451
— Oak Bay, Esquimalt, Langford, Colwood, Sooke	478-5516
— Sidney, Central and North Saanich, Gulf Islands	656-3941
Homemaker	382-5135
Legal Aid — Criminal	386-1465
— Civil	382-6111 (Local 3313)
Low Rental Housing	386-2704
Public Health (Pre-Natal, Well Baby, Immunizaiton and V.D. Clinics; School Health Services; Sanitation Services):	
— Victoria, Esquimalt	384-0571
— Saanich, View Royal	386-3251
— Oak Bay	598-3311
— Langford, Colwood, Metchosin	478-1757
— Sidney	656-1188
— Sooke	642-3122
— Ganges	537-5424
Services for the Elderly	388-4268
Suicide Prevention	386-6304
Information on Community Health, Welfare, Recreational, Educational and Cultural Services	388-7391

Published Daily as a Public Service

Final Edition

TELEPHONE 383-4111

CLASSIFIED 386-2121

The Daily Colonist.

Vancouver Island's Leading Newspaper Since 1858

Sunny, Windy

Weather Details On Page 2

No. 234—113th YEAR · VICTORIA, BRITISH COLUMBIA, FRIDAY, SEPTEMBER 17, 1971 · 10 CENTS DAILY 20 CENTS SUNDAY

Mahoney
. . . expansion too fast

Liberals Jeered in Commons As Jobless, Prices Rise Again

OTTAWA (CP) — Figures showing new increases in unemployment and the cost of living Thursday touched off an opposition explosion of hoots and jeers and shouted speculation of a snap election, with the Liberals blaming the Nixon surtax for all of Canada's economic woes.

Statistics Canada figures for August, released earlier in the day, showed both unemployment and inflation were on the upswing before the blow of the U.S. 10-per-cent surcharge on imports.

However, in the House, Pat Mahoney, parliamentary secretary to Finance Minister Edgar Benson, started the government pitch on the new tax bill by saying the economy was "doing very well" until the U.S. imposed its surtax. He was drowned out by jeers from the opposition benches.

"This is the start of it," Thomas Bell, Conservative whip, shot across the floor — an implied charge that the Liberals would call an election and blame the U.S. for the troubles.

The Liberal theme obviously would be "Nixon's to blame," he said.

The tax debate started only after a rush of opposition attempts to generate an emergency debate on what the unemployment and living costs figures say about the economy. Speaker Lucien Lamoureux ruled them out, saying that the tax debate would provide an opportunity for such discussion.

Prime Minister Trudeau, acknowledging that the unemployment figures were causing concern within the government, said he wanted to take a closer look at the apparently high level of joblessness among young members of the labor force. He was going ahead with plans to hold a federal-provincial conference on the economy, but premiers seem reluctant to agree to a date and share the onus for the economic problems.

He asked for time for study before the government started "prescribing remedies."

Mahoney, a Calgary Liberal MP, left opposition heads shaking after the House settled into the tax debate.

He said economic expansion had come too quickly and this was what had caused new inflation.

Conservative leader Robert Stanfield got up and walked out, wagging his head in disbelief.

The Conservatives had been pressing for months for measures to stimulate the economy and reduce unemployment.

They took the figures released earlier Thursday as confirmation of their position. They suggested the government consider a massive winter-works program to forestall heavy unemployment and keep the economy moving.

The seasonal rate of unemployment in August increased to 6.5 per cent of the labor force from the July figure of 6.3, despite the fact that actual unemployment declined by 59,000 to 455,000.

The consumer price index last month hit a record 135 — 1961 prices equal 100 — spurred by a 3-per-cent jump in food prices, the biggest mid-summer food price increase in more than 10 years.

Mahoney said the cost-of-living rise was due mainly to food costs rebounding after a supermarket price war. The

Continued on Page 2

- Canada warns exporters from abroad, Page 7
- Conference fails to budge U.S. stand, Page 7
- Food prices jack up cost of living, Page 36

Stanfield
. . . walks out in disbelief

Bennett Set for Europe

B.C. Jobless Lowest Since '69

By DON COLLINS

British Columbia's super salesman was at his best, as he always is when the time comes for another round of wheeling and dealing in Europe.

He was hoping to come home with a goodie or two for a province expanding so quickly that the truth must be kept from the outsiders.

That, in essence, was the message Thursday of Premier Bennett (the salesman label was applied by him this time) as he prepared to leave Sunday for Europe and a search for secondary industry for B.C.

The premier, who fairly bounced with enthusiasm during a press conference, wasn't telling all.

For instance, he let it be known he would be gone about three weeks and would spend much of his time in London and Paris. Under questioning he said he would once again go to Austria. But any other places he may have in mind are only for him to know about at the moment.

Bennett fielded questions and out of it all came this potpourri:

- Employment: There were 887,000 people employed in B.C. in August, 48,000 more than in August of 1970. The unemployment rate had dropped from 7.1 per cent of the work force to 5.4 per cent, the lowest point since October, 1969.
- His scheme under which the province will pay half the wages of eligible welfare people hired by industry or the private sector: "It is a revolutionary change — a dynamic change. It is something

Continued on Page 2

Mountie Cleared In Death

OTTAWA (CP) — An RCMP officer has been exonerated in a coroner's inquest into the shooting death of Indian Chief Ed Bird in Yellowknife, N.W.T., Justice Minister John Turner told the Commons Thursday.

Solicitor-General Jean-Pierre Goyer said he would read the report before deciding whether to launch an inquiry.

Chief Bird was shot to death several weeks ago by the RCMP officer after the officer was called to the chief's house amid a family fight.

Witnesses told the inquest that the chief had threatened to come out of the house armed, but was shot dead as he emerged unarmed.

Don't Miss

First Section

	Page
Editorial	4
Background	5
Finance	6, 7, 8

Second Section

Local News	13
Sports	14, 15, 18
King Fisherman	16
Provincial Court	19
Names in the News	20

Third Section

Classified	23-33
Bridge	25
Crossword	26
Television	24

Fourth Section

Women	36, 37, 38
Comics	39
Theatre	40, 41

Holy Molar!

Five-year-old Darren Callihoo of Edmonton had no trouble deciding how to clean this tooth from prehistoric mammoth — he just dug out one of family toothbrushes. Tooth was found in load of gravel from pit near Edmonton by his father, who's working on construction project. — (AP)

Widespread Damage, No Injuries

Edith Rips into Louisiana

NEW ORLEANS (AP) — Hurricane Edith ripped across Louisiana Thursday, scattering tornadoes in her path and causing widespread damage but apparently no serious injuries.

The Red Cross reported 15,000 people rode out the storm in 80 public shelters set up in inland cities and towns between Lake Charles and Morgan City, about 100 miles away. Thousands fled inland.

Her overland passage toward Mississippi slowly drained the violence from her winds, which were up to 100 miles per hour when she raged ashore from the Gulf of Mexico about 20 miles east of Cameron, La.

Twisters struck at numerous points. One did extensive damage to two Baton Rouge schools where classes were in session.

A teacher at St. Thomas More Catholic School in Baton Rouge said seven pupils were hit by flying glass, but "out of 1,300 students, we feel pretty well off that only seven were hurt."

Civil defence spokesmen said Edith's damage, though widespread, apparently was relatively minor. There were no reports of serious injuries.

Rains of up to five inches caused temporary street floods in several Louisiana cities, including New Orleans, and posed the prospect of more serious floods later.

Opposition Zeroes In on Lang

Wheat Pay Delay 'Flouting Law'

OTTAWA (CP) — Opposition MPs ripped into the Liberals in general and Otto Lang in particular Thursday on the government's refusal to abide by the law of the land.

The question, Eldon Woolliams (PC — Calgary North) said in leading off an emergency debate, is bigger than the fact the government was refusing to make lawfully required payments to the Canadian Wheat Board.

The point was whether Parliament would "continue to be the sole law-making body or shall it be one that is controlled by the executive" level of the party in power.

Lang, minister responsible for the Wheat Board, said he had only "contempt" for opposition party members who said he should be jailed for breaking the law.

He said he would take "shortcuts" if necessary to help the Prairie farmers.

"I would gladly go to jail in the cause of the Prairie farmer," he shouted against opposition chants of "Pay up."

Lang did not challenge opposition statments that the government is breaking the law, but he declined to yield to their demands.

If the Canadian government was allowed to get away with its current flouting of the law, "you might as well lock the door" of the Commons, Woolliams told the Liberals.

"You want us to be children in a playpen dancing to the tune of the prime minister."

The special night debate was approved by the Speaker after days of opposition questions and motions on the government's refusal to make payments to the Wheat Board under the Temporary Wheat Reserves Act, passed in 1956.

That law requires monthly

Continued on Page 10

'I would gladly go to jail in the cause of the Prairie farmer'
—Otto Lang

Nixon Warns U.S.

U.S. Restraints After Freeze 'Will Have Teeth'

WASHINGTON (AP) — President Nixon, holding a surprise news conference, said Thursday, wage-price restraints that will follow the current United States wage-price freeze will be backed up with muscle.

Nixon, saying he wanted to "give an indication generally of how we are going to come out," promised a Phase 2 wage-price stabilization program that will be strong, effective and in effect indefinitely.

The present 90-day freeze is to expire Nov. 23.

Without going into details, Nixon said his new program "will have teeth in it."

In giving a broad clue as to the scope of the post-freeze system, Nixon said it would aim at restraining wages and prices "in major industries."

Nixon held out no hope for the swift removal of the 10-per-cent special import duty he imposed with the wage-price freeze Aug. 15.

The duty would have to be extended until U.S. trade had straightened out, he said. He said he sought what he called burden-sharing with other countries and the elimination of trade restraints.

Police 'Sell Drugs'

NEW YORK (UPI) — A college professor has told a legislature hearing that the greatest source of hard drugs in large U.S. cities is policemen and narcotics agents.

Laud Humphreys, professor of criminal justice at the State University in Albany, said his information suggested narcotics agents keep for themselves and sell about half of what they seize in raids.

State assemblyman Stephen Solarz interrupted Laud to caution: "What you are saying represents a grave and serious accusation." Solarz asked for details and documentation.

'Paid Taxes for Years'

Trustee Wants Elders To Fill Vacant Classes

TORONTO (CP) — The school system in suburban Etobicoke is so short of children this term a school trustee has proposed filling vacant classrooms with senior citizens.

The school board was told Wednesday night that 613 fewer students registered for public school classes this year than at the start of the 1970-71 term, while high school enrolment was off by 285 students.

This prompted trustee Kenneth Kiddell to suggest pensioners be recruited for courses in such subjects as modern history, literature and conversational French.

"These retired people have paid taxes for years and have been good citizens," said Kiddell, in getting board agreement to study the suggestion.

"Now they have the leisure time —and we have the empty classrooms."

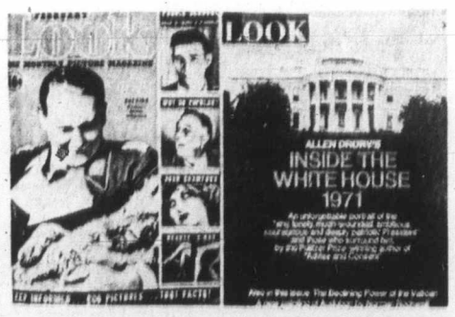

First and Last Look

In 1937 when Look magazine first appeared, Hermann Goering was on cover. At right is publication as it will appear Oct. 19 — last issue, according to founder Gardner Cowles. A $10 million loss over two years and mounting mailing costs were given as reasons for suspension. — (AP)

Am
Loo

Use of ambulances at scene of a stabbing death Friday on the Saanich side the border with Victoria being "looked into" by Saanich police, and Victoria Ma Courtney Haddock is repor to have said he will also st an inquiry.

Attorney-General Leslie

Un

For those who want t swim it's time to move start this week at Crys toria and at Gordon H Centre in Saanich. L

'Labor Disre

Job

By DON COLLINS

Organized labor refuses take Rehabilitation Minist Phil Gaglardi seriously in l role as job hunter for the u

Hospital To Be

By JOHN MATTERS

Health Minister Ralph Lo mark has indicated he w not intervene in the collecti bargaining that will soon sta between B.C.'s hospitals a unions representing their e ployees.

Such large groups as t 8,500-member Local 180 of t Hospital Employees' Uni and the B.C. Register Nurses Association have n indicated the wage and sala increases that will be soug in new contracts that wou take effect next Jan. 1.

T. C. Marshall of Va couver, president of the B. Hospitals Association whi will represent the employe in the negotiations, sa Wednesday Loffmark h been told those talks will op soon, but the minister indic ed such collective bargainin would have to take its ov course.

In other words, the mi ister, whose department n spends about $200 million year on the day-to-day cos of B.C.'s publicly-owned h pitals, has not set a ceiling wage increases.

Nevertheless, such an a proach by Loffmark cannot ruled out at this time sa union officials. He is in John's, Nfld., this week for meeting of provincial heal ministers.

Ambulances in Stab Death Looked Into by Two Sides

Use of ambulances at the scene of a stabbing death last Friday on the Saanich side of the border with Victoria is being "looked into" by Saanich police, and Victoria Mayor Courtney Haddock is reported to have said he will also start an inquiry.

Attorney-General Leslie Peterson indicated Wednesday he had asked Saanich for a report on the matter, which involved use of a Saanich ambulance rather than one from Victoria.

Basic facts reported to The Daily Colonist were these:

A phone call was made at 3:30 p.m. Friday to the Victoria police station dispatcher, claiming someone had been killed at 840 Tolmie.

Since the address is on the Saanich side of the borderline street, Victoria police notified Saanich police at once. Garden City Ambulance, which has a contract with the city of Victoria, was notified at about the same time.

According to J. R. Knezacky, manager of Garden City ambulance, the firm sent out an ambulance from its office at 2020 Douglas at 3:32 p.m. He said the crew was at Tolmie and Douglas, two blocks from the scene approximately 1½ minutes later, when they were told by Victoria police to cancel the call because the address was in Saanich.

Knezacky said the crew then pulled over the curb and asked the Saanich police dispatcher if they could be of assistance, but Saanich police, who had arrived at the scene, decided instead to call for a Saanich fire department ambulance, then located at the firehall at 760 Vernon.

Donald Lynn Williams, 26, was pronounced dead on arrival at St. Joseph's Hospital. It was understood signs of life were detected when he was found by police at 840 Tolmie.

At an inquest Tuesday, hospital pathologist Dr. William Hay said Williams' death was caused by massive bleeding into his air passages, which in turn was caused by a chest wound.

He said a person with a similar chest wound could live "no more than five minutes, or, at the outside, 10 minutes."

Knezacky said it was impossible to tell if quicker attendance by trained ambulance personnel would have saved Wiliams' life, but noticed his men, knowing the nature of the call, had with them suction equipment which could have been used to suck some of the blood from the air passages.

Sources said there was no indication at what time Williams was stabbed but speculated it could not have been much later than 3:25 p.m.

A Saanich police spokesman said: "As a result of comments that have been made by the media, we are looking into the matter thoroughly."

Haddock is said to have been informed of the matter while visiting ailing Ald. Robert Baird in Seattle and to have stated he would start an inquiry on his return.

A spokesman for the Garden City firm said it is paid a flat monthly rate by the city of Victoria regardless of the number of calls it attends, and all calls are made only by Victoria police.

He said Garden City also responds to Saanich police calls if requested, and is paid by each call.

Police sources said Saanich policy is to use the Saanich fire department ambulance for most police emergencies and call private enterprise if the fire ambulance is busy, there are many injured or similar situations.

"Life and limb is the prime consideration," one policeman said.

Knezacky said Garden City ambulance was "very concerned" about the problems arizing in the "grey border area" between Victoria and Saanich. "This grey area is quite disconcerting," he said.

Undercover Swimmers

For those who want to remain in the swim it's time to move inside. Lessons start this week at Crystal Pool in Victoria and at Gordon Head Recreation Centre in Saanich. Looking pensive about the whole thing are, above, Diane Jones, 4½, and Katherine Tanner, 5, while they wait to register at Crystal.

'Socred Policies Best Federally'

Although provincial Social Credit governments, like that in B.C., can give their provinces good government, they cannot fully implement true Social Credit policy, a contestant for the leadership of the national Social Credit party said Wednesday.

Dr. James McGillivray told about 40 persons who attended a meeting at Centennial United Church that the party's policy could be put fully into practice only by a national Socred government because only it had control of monetary police and the Bank of Canada.

To improve the economic situation in Canada, it was necessary that traditional Social Credit monetary policy be brought into effect, McGillivray asserted. At the moment, he said, Canada is characterized by "social decay and economic decay", and this can be changed only by monetary reform.

It does not appear likely, he said, that such reform will be brought about by any of the other present political parties.

McGillivray is so far the only person to announce his intention to challenge Caouette's leadership at the next Social Credit conference. The conference will be held in October in Hull, Quebec.

In order to become a real political force, he said, the national Social Credit party must attract many more members, particularly younger ones. The party, he said, should represent a middle group of Canadians — small businessmen, non-union workers, tradesmen and farmers.

'Labor Disregards Gaglardi'

Jobs Role Doubted

By DON COLLINS

Organized labor refuses to take Rehabilitation Minister Phil Gaglardi seriously in his role as job hunter for the unemployed, a Victoria union official said Wednesday.

"His supercharged optimism is simply disregarded," said Larry Ryan, secretary of the 13,000-member Victoria Labor Council.

Ryan said he was unimpressed by Gaglardi's statement at a press conference Tuesday that the various programs of his department had produced jobs for 15,034 B.C. welfare recipients in the first seven months of the year.

When Gaglardi presented his figures at the press conference, he also said the welfare rolls had been reduced by 10 per cent.

But he wasn't able to tell reporters exactly how many people were receiving welfare payments. He said it was government policy to release these figures on an annual basis.

Ryan said in an interview that he wondered just how many of the 15,034 referred to by Gaglardi were still in the jobs the minister's people had found for them.

Gaglardi said the jobs concerned did not involve part-time work, but were all permanent.

"There's nothing to show us just what kind of jobs these people have gone to, or whether some of them might stay only a week, or week and a half in those jobs," Ryan said.

He said labor finds "no credence in his (Gaglardi's) economic forecasts or his promises."

Hospital Bargaining To Be Untouched

By JOHN MATTERS

Health Minister Ralph Loffmark has indicated he will not intervene in the collective bargaining that will soon start between B.C.'s hospitals and unions representing their employees.

Such large groups as the 8,500-member Local 180 of the Hospital Employees' Union and the B.C. Registered Nurses Association have not indicated the wage and salary increases that will be sought in new contracts that would take effect next Jan. 1.

T. C. Marshall of Vancouver, president of the B.C. Hospitals Association which will represent the employers in the negotiations, said Wednesday Loffmark has been told those talks will open soon, but the minister indicated such collective bargaining would have to take its own course.

In other words, the minister, whose department now spends about $200 million a year on the day-to-day costs of B.C.'s publicly-owned hospitals, has not set a ceiling on wage increases.

Nevertheless, such an approach by Loffmark cannot be ruled out at this time said union officials. He is in St. John's, Nfld., this week for a meeting of provincial health ministers.

If the situation across Canada is deteriorating more quickly that he expected, sources feel Loffmark may be forced to take a position similar to that of the Ontario Hospital Insurance Services Plan.

OHSIP earlier this year suggested hospitals keep wage and salary increases down to 7 per cent. However, this was shattered last week when about 2,500 hospital workers in Metropolitan Toronto negotiated a new contract that will give them a 20-per-cent increase over two years.

This was an interesting development, not only because it contradicted the OHSIP recommendation, but also in that it was awarded to a union that had just been victorious in a jurisdictional dispute.

The Health Sciences Association, certified at a few hospitals on the Lower Mainland, now is applying to represent groups of hospital employees elsewhere, some of whom are in HEU.

One such application has been made to the B.C. Labor Relations Board to represent some of the employees of Royal Jubilee Hospital. Most of Jubilee's employees last year switched to HEU from the Royal Jubilee Hospital Employees Association, the last such group of its kind in the province.

Bennett's Proposal Far Too Simplistic

A simplistic approach to unemployment was taken by the provincial government in its offer last week to pay half the wages of welfare recipients employed by municipal governments and private enterprise in B.C., a Victoria alderman said Wednesday night.

Ald. Peter Pollen, in an interview, said he sees little possibility of persons being employed in Victoria under the program proposed by Premier Bennett.

"The proposal doesn't cure the root cause of unemployment. The cause of unemployment is a lack of technically-trained individuals," Pollen said.

In reference to the question of welfare recipients being employed by municipal governments, Pollen said: "Society is such a complex, highly structured system that it is not that easy to take people who are technically unqualified and bring them into this technical social structure with such ease."

"Municipal administration is probably one of the more complex and highly specialized organizations in modern society," Pollen said.

He said creation of jobs for welfare recipients would not solve current unemployment problems.

Meanwhile, in Vancouver, Ald. Marianne Linnell said Tuesday that the City of Vancouver and private industry could find 5,000 jobs between them.

LUNDS
926 Fort Street
AUCTION
Tomorrow, 9:30 a.m.
View Today Until 5 p.m.
Tomorrow from 8 a.m.

Estate Car
To close the estate of the late Wm. Claude Anderson
1966 Comet
8 Cyl, 2-Door HT
To Be Sold at 9:15 a.m.

Furnishings — Rugs
Roto-Tiller
"Viking" (Johnson)
Outboard Motor
Major Appliances, Bicycles Garden Tools, Walking Sprinkler, Carpenters' Tools "Verifax" Copier Powerful Hand Tools

LUNDS PHONE 386-3308

IT'S
KILSHAWS
1115 Fort Street
AUCTION
TONIGHT AT 7
Estate and consigned
FURNISHINGS
RUGS
APPLIANCES
Modern chesterfields — bedroom stes.
PIANO
6 Portable T.V. sets — comb. T.V. set
DEEPFREEZE
Mahogany table and chairs — desks - rugs - drapes, etc.
Refrigerators, Ranges, Washers
Over 350 lots for your inspection
Kilshaws Auctioneers Ltd.
1115 Fort Street 384-6441
For Your Sale or Cash Guaranteed Appraisal Call Kilshaws

TRAFFIC LINE MARKING PAINT

Samples of Traffic Line Marking Paint, for testing purposes, will be received in this office, up until noon on Monday, September 27, 1971.

Paint samples will be applied by machine and tested in place during the Fall and Winter. Paint must be dry to traffic use within ten minutes, and suitable for drop-on bead application.

Bids for the City's 1972 requirements of these materials will be obtained in the early Spring from those who have submitted their samples for this test.

If you wish your product to be tested, please supply the following samples to this office:

1 gallon WHITE traffic line paint.
1 quart YELLOW traffic line paint.
1 quart RED traffic line paint.
1 gallon thinner for above.

Please have labels loosely attached to the cans so that they can be easily removed and retained in this office. Samples will be identified only by number during tests.

G. F. Sharpe,
City Purchasing Agent.
City Hall, Victoria, B.C.
September 14, 1971.

2968 DOUGLAS
OK TIRE STORE
YOUR TRACTION CENTRE
TIRE CLEARANCE
WHILE THEY LAST — YOUR SIZE IS ON
SALE NOW

SIZE	TYPE		CLEARANCE
550 - 12	H - 100	B/W	19.95
550 - 12	H - 100	N/W	20.95
600 - 12	H - 100	N/W	22.60
520 - 10	H - 100	B/W	19.95
520 - 10	H - 100	N/W	21.95
650 - 13	ROAD	N/W	18.85
775 - 14	ROAD	N/W	19.95
775 - 15	ROAD	N/W	19.95
560 - 15	H - 100	B/W	18.95
560 - 15	H - 100	N/W	19.95

SIMILIAR

WESTERN OK TIRE STORE
2968 Douglas St.
John Ciceri, Operator
OPEN ALL DAY SAT.
2968 DOUGLAS ST.

FOR WANT ADS — 386-2121
Make Classified a Reading Habit

FEVER'S
ON AT
NATIONAL
YEAR-END
DODGE FEVER SALE
1971 DEMONSTRATOR CLEARANCE CONTINUES
EXAMPLES

1971 DODGE "CHARGER"
318, V8, power steering, radio, white sidewall tires, rear window defogger, full wheel covers.
"FEVER PRICE" $3495

1971 DODGE "DART" COUPE
Dart's famous 225 C.I.D. engine, 3 speed automatic, radio, whitewalls, full wheel covers. Body side mouldings, deluxe vinyl bench interior.
"FEVER PRICE" $3095

1971 DODGE POLARA CUSTOM 2 SEAT WAGON
383, V8, oversize belted whitewalls, light package, trailer towing package, tinted glass, bumper guards, luggage rack, tailgate window washer, deluxe vinyl interior.
SAVE $800.
SPECIAL "FEVER PRICE" $4695

1971 DODGE "CHALLENGER"
Sports hardtop, 383 C.I.D., V8 power steering, brakes, console shift, radio, deluxe vinyl bucket seats. Reg. $4686.
SPECIAL.
"FEVER PRICE" $3995

ONE ONLY
1971 CHRYSLER "NEWPORT"
4 door hardtop, 383, V8, light package. Rear window defogger, power windows, rim-blow steering wheel, whitewall tires. Deluxe cloth and vinyl interior, white vinyl roof. Deep dish sport wheel covers. Reg. $5608.
SPECIAL "FEVER PRICE" $4695

"FEVER" HITS THE USED CAR DEPARTMENT TOO!

1968 FARGO ½-TON PICKUP
Long, wide box, custom cab $1595

1969 DODGE 'SWINGER 340'
Sports hardtop automatic, deluxe vinyl interior, custom radio.
ONLY $2095

1969 PLYMOUTH FURY SEDAN
Automatic power steering, 318 V8, custom radio. $1895

1964 ENVOY
4 door sedan, bucket seats, ideal student's car.
ONLY $795

1966 VALIANT "1200"
2 door hardtop, big slant 6, automatic, radio.
A rare find $1395

1970 DODGE 'POLARA 500'
2 door hardtop, vinyl roof, 383 C.I.D. V8, automatic, power steering brakes, rear window defogger, ideal trailer towing unit.
NOW $3095

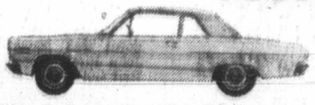

1967 COMET "CAPRI"
4 door sedan, 289, V8, automatic custom radio, ideal family sedan.
NOW $1395

1967 AUSTIN 1100 STATION WAGON
4 speed transmission, custom radio, new paint.
ONLY $995

"DEPENDABLE USED CARS"
"VICTORIA'S MOST TRUSTED NAME"
NATIONAL
CHRYSLER DODGE
Both sides of 800 Block YATES ST. • 384-8174

Municipal Leaders Hoping for Money Bunny

Curtis

By HUBERT BEYER

B.C. municipal politicians are hoping Saanich Mayor Hugh Curtis will pull a financial rabbit out of the hat this morning by announcing that at long last, the Municipal Finance Authority of B.C. has funds at its disposal.

Curtis, chairman of the authority created by the provincial government last year to help handle municipal borrowing in the province, is to report on the NFA's position at this morning's session of the Union of B.C. Municipalities' convention at the Esquimalt Sports Centre.

But Thursday night, various mayors and aldermen from different parts of the province, told the Colonist they didn't expect Curtis to have any good news today.

Curtis said in an interview Thursday he didn't want to make any comments before submitting his report.

"But I may be realistically optimistic," he said, then declined to elaborate.

Meanwhile, Bill Long, executive director of the authority, is in New York trying to borrow money at a reasonable interest rate to make available to municipalities.

The word Thursday night was that he hadn't been successful but sources pointed out the situation could change quickly.

The authority's inability to borrow money at low interest rates has been the reason for its ineffectiveness.

When the provincial government created the authority in the spring of 1970, it was hoped that, in time, it would be able to handle most municipal borrowing in B.C.

This was to be of particular benefit to the smaller municipalities which don't possess the high credit ratings of larger communities. The idea behind the authority is that all regional boards and municipalities will pool their credit to finance water, sewer and anti-pollution facilities.

Part of the problem has been the provincial government's unwillingness to guarantee the borrowings of the authority. Last June, the authority tried to borrow $15 million at 8.25 per cent, on the New York bond market, but abandoned the attempt because the best interest rate that could be obtained was 8.93 per cent.

In contrast, the Pacific Great Eastern Railway was able to borrow $25 million at 7.26 per cent in New York this summer because the provincial government guaranteed the borrowing.

Many smaller B.C. Municipalities hope to get money through the authority for urgently-needed projects at an interest rate which they couldn't hope to match on their own.

Their hopes will be dimmed if Curtis tells his audience today that the authority still hasn't got any money.

Meanwhile, it costs B.C. municipalities $50,000 a year to operate the authority.

Ad Ban Discrimination Charged

Lawyer Attempts Order To Summons Peterson

A Vancouver lawyer is seeking an order from the Supreme Court of B.C. to compel Ted Mills, assistant court clerk of the Victoria Provincial Court, to issue a summons to require Attorney-General Leslie Peterson to appear in court on a discrimination charge arising out of the government's ban on liquor and tobacco advertising.

The lawyer, Hugh Ladner, told the Colonist in an interview Thursday night that he is taking the necessary steps to apply to the Supreme Court of B.C. in Vancouver "to require Mills to take the steps that I think he is required to take by law."

Ladner is acting for Dick MacLean of Vancouver, publisher of MacLean's Guide, who swore out an information in Victoria Wednesday alleging that the attorney-general breached the B.C. Human Rights Act in a "representation" published in Fort Nelson.

Mills signed the information but returned it to MacLean.

Mills told the Colonist Thursday there was nothing on the charge to indicate that it had anything to do with Victoria.

The information sworn by MacLean said in part that he had "reasonable and probable grounds to believe and does believe that Leslie R. Peterson, at Fort Nelson, in the Province of British Columbia, on the 10th day of September, AD 1971, did publish a representation indicating discrimination against Dick MacLean's Guide Ltd. because of the place of origin of Dick MacLean's Guide Ltd. contrary to the Human Rights Act."

The action was brought under Section 10 of the Human Rights Act which provides that "no person shall publish any representation against any person because of the place of origin of that person."

The attorney-general had been reported Friday to have made a statement to reporters in Fort Nelson in which he requested newsstand operators to continue the distribution of all national and international newspapers and magazines which they had distributed before Sept. 1.

He was also quoted as saying he wanted B.C. ferries to return to their newsstands publications which had been removed because employees feared prosecution because of the liquor and tobacco advertising ban imposed by the government.

Peterson also was reported as saying he wanted national and international publications to be distributed pending outcome of a court case challenging the ban.

Ladner said Thursday night that Mills returned the information without hearing any evidence.

"He has refused to hear any evidence at all," he said, and this is why an application is being made for an order (of mandamus).

Asked why the information was brought to Victoria, Ladner said he felt that this was "Peterson's home territory.

"In essence," Ladner said, "what is being charged is that the chief law enforcement officer in B.C. has refused to prosecute some offenders against the law but has said that others will be required to obey the law."

He said the earliest the application for the order of mandamus could be heard by the Supreme Court is next Friday.

LAWYER LADNER leaves court with magazine publisher MacLean. — (Jim Ryan)

Second Fight Harmful

The second fight was one too many Wednesday night for Philip Hoen, 20, of 471 Boleskine, who was reported Thursday in good condition in St. Joseph's Hospital with a stab wound in the stomach.

Victoria police said Hoen and several friends were drinking in a downtown hotel beer parlor when Hoen had a fight with a husky, fair-haired and goateed man aged about 28. A bouncer broke up this fight and Hoen went out the front door soon after.

A short time later, police said, Hoen became involved in a second fight in Bastion Square with a man described as husky, five-feet-nine or 10, with a fair to medium complexion and slicked-back hair.

Hoen received the wound during this fight and the other man left, reportedly taking a switchblade with him. Police said search for the assailant is continuing.

Jury Rules On Fatality

A combination of inexperienced driving, adverse weather conditions and a lack of treads on the rear tires of a car resulted in the accidental highway death of the car's sole occupant, David Richard Hajnal, 16, of 1595 John, North Saanich, a coroner's jury ruled Thursday night. The accident occurred Sept. 8 on Pat Bay Highway.

Sharon

Seen In Passing

Sharon Fernyhough showing a customer some fancy belts. (A salesgirl in a woman's store, she lives with her parents, **Bill** and **Doris**, her brother, Bill, and three sisters, **Linda**, **Ann** and **Laurie**, at 934 Falmouth. **Sharon** attends UVic and "has no time for hobbies.") . . . **Dave Lee** and **Ross Johnson** going to a camera club meeting . . . **Cliff Henry** fixing electric shavers . . . **Gordie Hackett** wearing his uncle's army jacket . . . **Connie Rumney** selling beadwork . . . **Glen Faust** playing rugby.

Super Chamber Urged To Fight 'Antagonists'

By HUBERT BEYER

A detailed blueprint for the creation of a super chamber of commerce, consisting of businessmen and professionals, has been drawn up by a committee of the Victoria Chamber of Commerce.

The plans, hammered out by a special committee of the chamber behind closed doors during the past few months, call for the formation of an amalgamated chamber of commerce, covering all of southern Vancouver Island.

It proposes incorporation of the Better Business Bureau and the Victoria Visitors' Bureau into the giant chamber.

According to the special committee report, the proposed group is to offer a united front against "organized antagonism" toward business by governments of all levels, labor and the public.

The plans were prepared by the committee without the knowledge of the chamber's general membership, it has been learned.

It is proposed that the amalgamated chamber consist of members of the present Victoria, Saanich, Esquimalt and Oak Bay Chambers, the Better Business Bureau, the Visitors' Bureau and all businessmen and professionals of the unorganized territories, North Saanich, Central Saanich and Sidney.

The report says that unless business organizes, it must be prepared to get "pummelled" by its opponents.

"It may well be, and in the opinion of many, it is now time for the final round in a fight for fair freedom in responsible business and professionalism," the proposal says.

'Haven't Given a Damn'

"Business, fragmented, has lost all other rounds without even consciously realizing it. Individually and even organizationally, we haven't really given a damn as our brother business or profession has been picked off and trodden on," it states.

Aims and objectives, according to the report, include:

- Build a stronger unified voice and more representative, influential direction in political affairs at all levels of government and politics.
- Increase overall membership and participation, so broadening and equalizing support and contributions (more than 4,000 instead of an estimated 800).
- More effectively guide and sponsor the future economic and social well-being of the community at large and its individual citizens.
- Establish and promote community priorities by representation from the whole business and professional sector.
- Preserve and promote fair business and professional practices and a receptive political climate in which businessmen may operate as the basis of economic health in the community.

"Responsible business will not survive; business organizations will not survive; free enterprise will not survive, unless it is prepared to rip off its blinkers, look around realistically, organize itself into strength, and put its house in order," the report states.

The proposal points out that there is "mounting resistance from governments, the public and the unions" to monetary support of the business community regardless of the validity of the cause.

The committee which prepared the report is to meet again at the end of October.

Helen Beirnes, president of the Victoria Chamber of Commerce said she didn't want to comment on the matter.

A spokesman for the Better Business Bureau told the Colonist it wouldn't be feasible to bring the bureau under the auspices of the chamber.

Visitors' Bureau president Sam Lane told the Colonist he had heard of rumblings, but he wouldn't comment until he had received official word from the chamber.

Regions Want Equal Power

The provincial government will be asked to give regional boards zoning powers that are identical to those of municipalities.

The Union of B.C. Municipalities at its annual meeting here Thursday adopted a resolution proposed by the Capital Regional Board, that noted municipalities may enact bylaws and make zoning amendments without reference to the provincial government.

However, regional districts are not so permitted. All of their zoning legislation must be approved by the cabinet before it can be applied.

Despite two objections, the resolution was adopted.

Howard Elder of Sooke, a director of the Capital Regional Board, said eliminating the reference to the provincial government would eliminate an appeal mechanism. He was opposed to the resolution.

Ald. G. W. Whittaker of North Cowichan said he supported Elder's position because regional districts haven't yet had experience in zoning equivalent to that of municipal councils.

"I would say that possibly in a couple of years they might be ready to acquire the same power."

Mayor Frances Elford of Oak Bay said delegates should adopt the resolution in any case because it usually takes the provincial government two or three years to act on a UBCM recommendation.

—Jim Ryan

View across colorful miniature garden

Centennial Square Wins B.C. Prize

Outstanding Civic Display

Victoria's Centennial Square Thursday was named first provincial winner of the Park and Tilford trophy, given for outstanding civic beautification.

Announcement of the award was made in Vancouver.

The panel of judges selected the Victoria square as provincial winner over five other regional winners. Centennial Square had been previously named leader in the Vancouver Island region.

Other regional winners: Lower Mainland, Pacific Palisades, Vancouver; Central Okanagan, Vernon civic centre complex; Kootenays, Cominco Ltd., Trail; Central Interior, Kamloops city hall; North-central Interior, provincial government building, Quesnel.

The beautification competition, which began in 1968, received a record 129 nominations this year from B.C. communities, the first year the contest has been open to all of B.C.

In previous years, it had been confined to the Lower Mainland area.

Architects for Centennial Square were Clive Campbell, Allan Hodgson, Rod Clack, J. C. Wilkinson, Clive Justice, Wade Stockdill Armour and Partners, R. W. Siddall Associates, John di Castri and Donald Wagg.

Architect Rod Clack, Victoria's planner for special projects when the square was built, said in an interview from Ottawa Thursday he was "delighted and happy" the project had won a prize but added he was "disgusted with the present state of planning in Victoria."

Clack said he "feels very sad at the lack of direction shown in looking into the character of Victoria. I am sure the Reid project is a serious detriment to the city."

The architect stressed the special nature of the city saying "It's in danger of going if people copy Vancouver or Toronto."

Clack suggested it was time Victoria city planners carried through the total concept of Centennial and Bastion squares by building the pedestrian walkways that were planned to link the squares.

"People seem determined to destroy what is a beautiful city. I blame it on a lack of political and professional leadership."

Clack said it was not good enough that citizens should be forced to adopt a negative attitude toward developers.

"An effective planning department at city hall would be and should be in a position to offer the public alternatives," said Clack.

Clack was appointed chief architect to the National Planning Commission in Ottawa, Jan. 1, 1968, and he is still in that position.

Victoria's Acting Mayor Percy Frampton accepted the award Thursday night at a ceremony in Georgia Hotel from R. G. Bentall, who last year accepted the award for the Bentall Centre, Vancouver.

Judges for the competition included Fred Hollingsworth, president of the Architectural Institute of B.C.; Prof. Sam Lapson, president, Professional Engineers' Association of B.C.; Guy Spencer, executive director, B.C. division, Community Planning Association of Canada; Clive Justice, president, B.C. Society of Landscape Architects.

Any project or building that was thought to enhance the beauty of a community was eligible.

Completed in 1965, Centennial Square includes the senior citizen centre, the McPherson Playhouse and restaurant, a fountain and plaza, remodelled city hall, police station, parkade and shopping facilities.

It was built to commemorate Victoria's centennial year in 1962.

Home Edition

TELEPHONE 383-4111

CLASSIFIED 386-2121

No. 235—113th Y

Die Re

● Picture, Page 3

OTTAWA (CP) Welsh hospital, a sp rived back home pounce on the gover hinting that he mi simiboia byelection c "It's unbelievabl consider how I was "I am in fighting Diefenbaker and in an armed forces flight from Manchest 76th birthday, he did tacking the governm "Last December that inflation had e was one occasion from the facts."

Trans

Egypt shot down the Israeli-held Sinai assailed by Israel Defe "blatantly belligerent

Ulster Shots Kill Two

BELFAST (AP) A ish soldier and a policem were killed Friday and other policeman was wou in stepped up action by Irish Republican Ar against British rule in No ern Ireland.

The policeman died in S bane, near the border the Irish Republic, shortly fore midnight. He was 107th victim in two years bloody violence in the north.

Earlier in the day, sni ambushed and gunned dow British soldier who tricked by a woman telep ing a bomb tip.

The two policeme members of the Royal Ul Constabulary were cut d by automatic fire from a speeding through Strabai almost deserted Aberc Square.

Both were on foot patrol police spokesman said the who died was "a very yo constable." The other badly wounded in the c and legs.

INSIDE

Young Informan Won't Be Paid — Page

Art Thieves Even Score — Page

100,000 Letters Sought in Protes — Page

Rescue Boat Bus Dealing with Hike — Page

Bridge
Churches 16
Comics
Crossword
Entertainment 14
Financial News 8, 9
Garden Notes
King Fisherman
Names in the News
Provincial Court
Sport 12, 13
Television
Women 2